



CONSTRUCTION SUMMARY
Charisma Condominiums - Granerola Residences Ltd.

RECEIVED
FEB - 2 2023

PURCHASER: Malik T MAHMOOD

TEL:

Unit 14, Level 16 (1715-South)	Floor Plan C891		
--------------------------------	--------------------	--	--

CABINETRY

1 - KITCHEN EXTENDED UPPERS 02Feb23 Note:	
--	--

EXTRAS AS PER OFFER

1 Parking Unit - location to be selected by the Vendor at their sole discretion. Worksheet Note:	
---	--

This Document is Extremely Time Sensitive - Printed 2 Feb 23 at 13:39

Purchaser:

Malik T MAHMOOD

Telephone Res. / Bus:

/

Decor Advisor:

Natalie Mancuso

Lock Date:

2/2/2023 13:39:10

Const. No.:

Unit 14, Level 16

Municipal:

1715

Suite Type:

C891

Project/Phase:

Granerola Residences Ltd./South

Layout Changes:

☐ Yes ☒ No

Sketch Attached:

☒ Yes ☐ No

1. Kitchen and Vanities

	Style and Colour	Hardware
Kitchen	MONACO 350 PLATINUM SILVER	Standard
Main Bathroom	N/A	
Master Ensuite Bathroom	MONACO 350 PLATINUM SILVER	Standard
Powder Room	MONACO 350 PLATINUM SILVER	Standard
Bedroom 2 Ensuite	MONACO 350 PLATINUM SILVER	Standard

Built In Appliances

☐ Yes ☒ No

Kitchen Extended Upper Cabinets

☒ Yes ☐ No

Comment

** Refer to Construction Summary

2. Counters

	Counter	Edge
Kitchen	QUARTZ- CALEDONIA	Straight Polished Edge
Main Bathroom	N/A	
Master Ensuite Bathroom	QUARTZ- CALEDONIA	Straight Polished Edge
Powder Room	QUARTZ- CALEDONIA	Straight Polished Edge
Bedroom 2 Ensuite	QUARTZ- CALEDONIA	Straight Polished Edge
Kitchen Backsplash	N/A	

Comment

** Refer to Construction Summary

3. Flooring

	Selection
Vestibule/Main Hall	LAMINATE-LEXINGTON-ROCHEFORT OAK-TL-LW1317
Kitchen	LAMINATE-LEXINGTON-ROCHEFORT OAK-TL-LW1317
Living Room/Dining Room	LAMINATE-LEXINGTON-ROCHEFORT OAK-TL-LW1317
Den/Office	N/A
Master Bedroom	LAMINATE-LEXINGTON-ROCHEFORT OAK-TL-LW1317
Bedroom #2	LAMINATE-LEXINGTON-ROCHEFORT OAK-TL-LW1317
Bedroom #3	N/A
Powder Room	TILE-AXIS BIANCO 12X24
Laundry Room	TILE-WHITE MATTE 8X8
Main Bath	N/A
Master Ensuite Bathroom	TILE-AXIS BIANCO 12X24
Bedroom 2 Ensuite	TILE-AXIS BIANCO 12X24

Comment

** Refer to Construction Summary - Standard Grout throughout unless specified

4. Wall Tile

	Selection	Describe
Main Bath	N/A	
Master Ensuite Bathroom	TILE-WHITE GLOSSY 8X16	
Bedroom 2 Ensuite	TILE-WHITE GLOSSY 8X16	
Kitchen Backsplash	TILE-WHITE GLOSSY 4X12	

Comment

** Refer to Construction Summary - Standard Grout throughout unless specified

Purchaser:Malik T MAHMOOD

Const. No.: Unit 14, Level 16

Telephone Res. / Bus: /

Municipal: 1715

Decor Advisor:Natalie Mancuso

Suite Type: C891

Lock Date:2/2/2023 13:39:10

Project/Phase: Granerola Residences Ltd./South

5. Misc

Water Line Rough-in for Fridge

☐ Yes

☒ No

Upgrade Bathroom Accessories

☐ Yes

☒ No

Comment

** Refer to Construction Summary

6. Wall, Trim and Door Paint - Birch White Paint Throughout unless specified below.

Entrance Vestibule

Main Hall

Kitchen

Laundry Room

Main Bathroom

Master Ensuite Bathroom

Living Room

Dining Room

Den/Library

Master Bedroom

Bedroom #2

Bedroom #3

Comment

** Refer to Construction Summary

7. General Comments

** Refer to Construction Summary

Disclaimers and Notes

- 1) Colours of all materials are as close as possible to builder's selection, but not necessarily identical due to variances in manufacturing.

2) The selection images are digital photographs of the Vendor's samples at its Decor Centre. Such images when displayed on your computer monitor may not match Decor Centre samples due to the hardware/software configuration of the computer.
In the event of conflict between selection images and the Décor Centre samples, Décor Centre samples shall prevail.

3) Any extras listed above are null and void unless accompanied by a separate invoice/amendment. Said invoice must be paid in full.

4) The Purchaser agrees that this colour selection is final and that no changes will be permitted, unless required by the Vendor.

5) The Purchaser acknowledges reading and accepting document which contains other miscellaneous disclaimers.

Signature:



Date: 2nd Feb

Signature:Date:

January 07, 2020

SCHEDULE 'A'

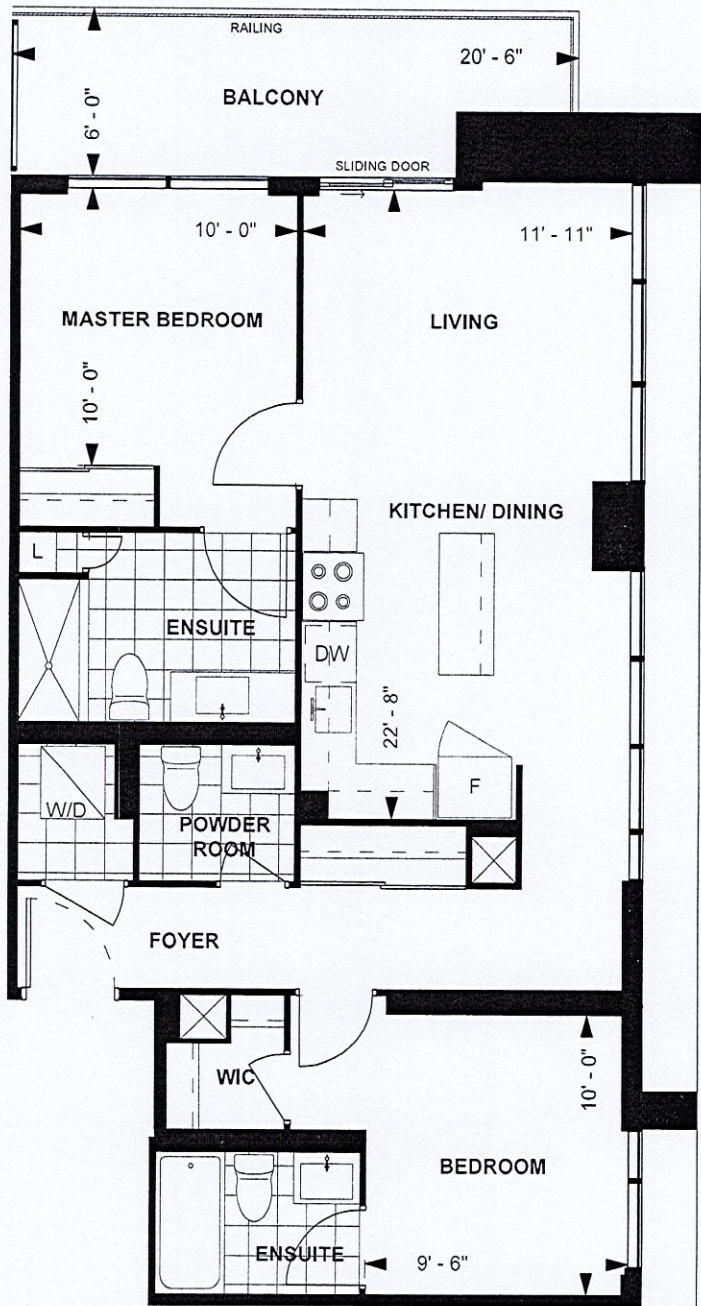

C891
TOWER SUITE
NORTH TOWER
9' CEILING
891 sq. ft.
2-BEDROOM
(BARRIER FREE)

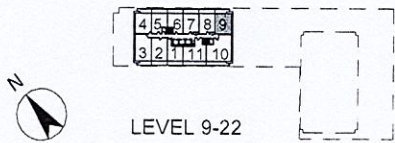

LEVEL 9-22

TM

Purchaser Initials

Purchaser Initials

Date

Unit No. 14

Level No. 16

Suite No. 1715

Dimensions, specifications, layouts, location of materials and fixtures, tile floor patterns and architectural detailing (including window size and location and door size, location and swing) are approximate only and are subject to change or modifications, without notice. Actual usable floor space varies from stated floor area. Ceiling height measured from top of floor slab to underside of floor slab above and excludes finishes, bulkheads and drop ceilings. Orientation of suite may be reversed and Purchaser agrees to accept same. Balconies, decks and terraces are exclusive use common elements shown for display purposes only and location and size are subject to change without notice. All illustrations are artist concept only. The provisions of the Agreement of purchase and sale apply to this Schedule. E. & O.E.

Suite 1715 South

Kitchen
upgrades

-extended
uppers

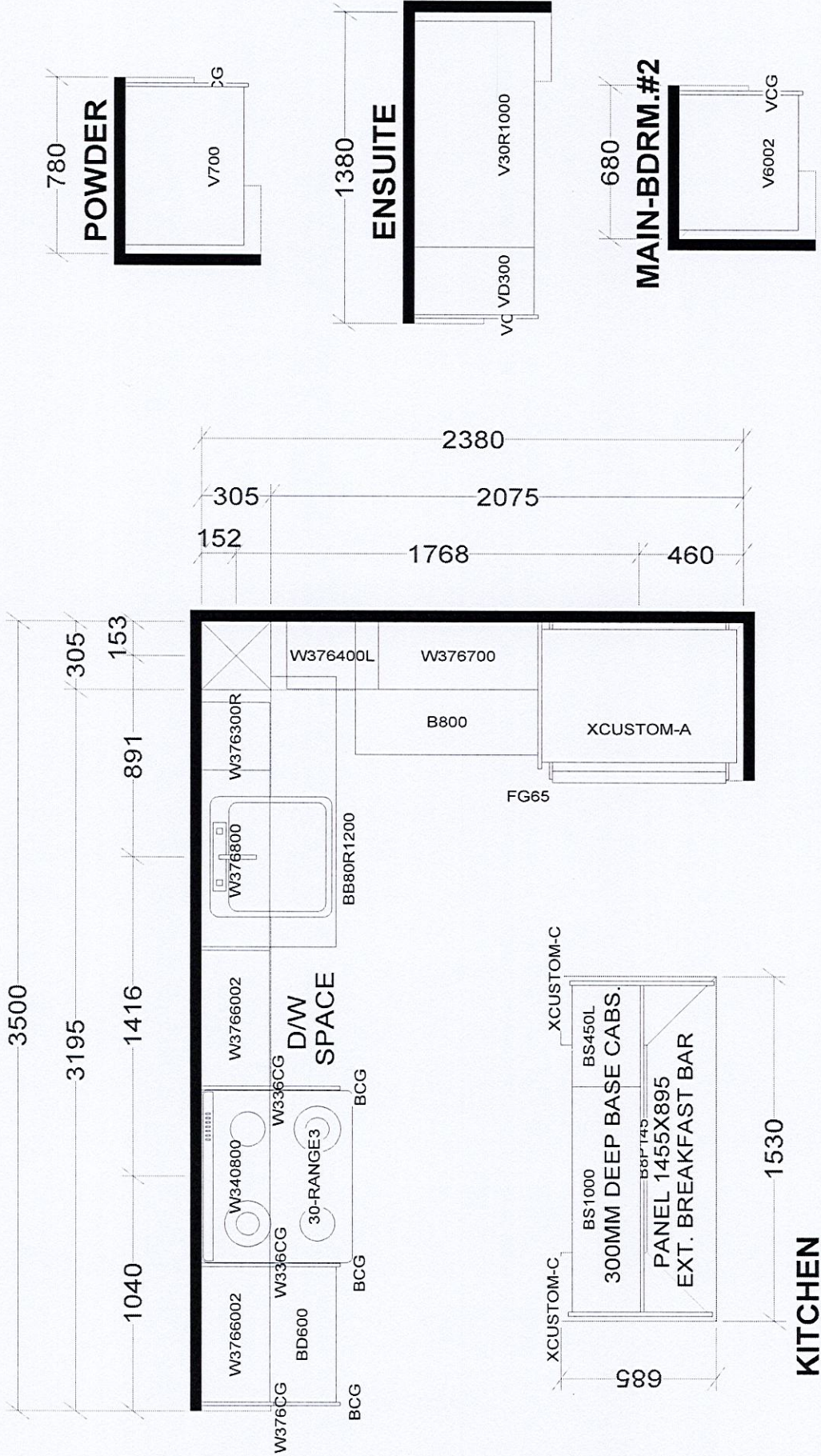

TOWER & PODIUM SUITES
NORTH TOWER X16
SOUTH TOWER X18

BASE & VANITY CABINETS ON ADJUSTABLE LEGS

Selba Industries		J#
W WDTH	W HGHT	W CNT
FLOOR HGHT	DOOR HGHT	
ST CENT	2X4	VENT BOX COVER

This drawing is the intellectual property of SELBA INDUSTRIES INC. and is an original design which must not be released or copied unless applicable fee has been paid or job order placed.

JOB NUMBER:
BUILDER: GREENPARK
SITE: GRANEROLA NORTH & SOUTH
MODEL: C891
LOT #:

DESIGNER: KS
DATE: JAN 6 22