

CONSTRUCTION SUMMARY
Charisma Condominiums - Granerola Residences Ltd.

RECEIVED

JAN 24 2023

TEL:

PURCHASER: Victor E. ZURITA

Unit 6, Level 13 (1406-North)

Floor Plan
A600

CABINETS

I - KITCHEN - EXTENDED UPPER CABINETS

10Jan23 Note:

I - KITCHEN - PROVISION - GABLE CUT OUT FOR ELECTRICAL PLUG AT KITCHEN ISLAND

14Sep22 Note:

CONSTRUCTION

I - TUB TO SHOWER CONVERSION - INCLUDES CLEAR GLASS CHROME FRAMED SLIDING DOORS

14Sep22 Note:

COUNTER TOP

I - KITCHEN - UPGRADE COUNTERTOP EDGE

10Jan23 Note:

ELECTRICAL

~~I - KITCHEN - ADD ELECTRICAL PLUG FOR FUTURE OVER THE RANGE MICROWAVE/HOOD FAN CHARGED INVOICE~~

~~10Jan23 Note:~~

I - KITCHEN - ADD ELECTRICAL PLUG FOR FUTURE OVER THE RANGE MICROWAVE/HOOD FAN

14Sep22 Note:

I - POT LIGHT - ADD SHOWER POT LIGHT TO TUB

14Sep22 Note:

I - KITCHEN - ADD PLUG AT KITCHEN ISLAND - AT SIDE GABLE

14Sep22 Note: Island will no longer be moveable

I - ADD LIGHT IN LIVING ROOM

14Sep22 Note:

PLUMBING

I - KITCHEN - WATERLINE ROUGH-IN FOR FRIDGE

14Sep22 Note:

I - TOE TESTER FOR SHOWER

14Sep22 Note:

This Document is Extremely Time Sensitive - Printed 10 Jan 23 at 14:58

Purchaser: Victor E. ZURITA
Telephone Res. / Bus: /
Decor Advisor: Ida Viola
Lock Date: 1/10/2023 14:03:55

Const. No.: Unit 6, Level 13
Municipal: 1406
Suite Type: A600
Project/Phase: Granerola Residences Ltd./North

Layout Changes: Yes No

Sketch Attached: Yes No

1. Kitchen and Vanities

	Style and Colour	Hardware
Kitchen	MONACO 350 PLATINUM SILVER	Standard
Main Bathroom	N/A	
Master Ensuite Bathroom	MONACO 350 PLATINUM SILVER	Standard
Powder Room	MONACO 350 PLATINUM SILVER	Standard

Built In Appliances Yes No

Kitchen Extended Upper Cabinets Yes No

Comment
 ** Refer to Construction Summary

2. Counters

	Counter	Edge
Kitchen	QUARTZ-CALEDONIA	Straight Polished Edge
Main Bathroom	N/A	
Master Ensuite Bathroom	QUARTZ-CALEDONIA	Straight Polished Edge
Powder Room	QUARTZ-CALEDONIA	Straight Polished Edge
Kitchen Backsplash	TILE-GLOSSY WHITE 4X12	

Comment
 ** Refer to Construction Summary

3. Flooring

	Selection
Vestibule/Main Hall	LAMINATE - LEXINGTON ROCHEFORT OAK TL-LW1317
Kitchen	LAMINATE - LEXINGTON ROCHEFORT OAK TL-LW1317
Living Room/Dining Room	LAMINATE - LEXINGTON ROCHEFORT OAK TL-LW1317
Den/Office	N/A
Master Bedroom	LAMINATE - LEXINGTON ROCHEFORT OAK TL-LW1317
Bedroom #2	N/A
Bedroom #3	N/A
Laundry Room	TILE-WHITE MATTE 8X8
Main Bath	N/A
Master Ensuite Bathroom	TILE-AXIS BIANCO 12X24
Powder Room	TILE-AXIS BIANCO 12X24

Comment
 ** Refer to Construction Summary - Standard Grout throughout unless specified

4. Wall Tile

	Selection	Describe
Main Bath	N/A	
Master Ensuite Bathroom	TILE-GLOSSY WHITE 8X16	
Kitchen Backsplash	TILE-GLOSSY WHITE 4X12	

Comment
 ** Refer to Construction Summary - Standard Grout throughout unless specified

Purchaser: Victor E. ZURITA
Telephone Res. / Bus: /
Decor Advisor: Ida Viola
Lock Date: 1/10/2023 14:03:55

Const. No.: Unit 6, Level 13
Municipal: 1406
Suite Type: A600
Project/Phase: Granerola Residences Ltd./North

5. Misc

Water Line Rough-in for Fridge Yes No
Upgrade Bathroom Accessories Yes No

Comment

** Refer to Construction Summary

6. Wall, Trim and Door Paint - Birch White Paint Throughout unless specified below.

Entrance Vestibule
Main Hall
Kitchen
Laundry Room
Main Bathroom
Master Ensuite Bathroom

Living Room
Dining Room
Den/Library
Master Bedroom
Bedroom #2
Bedroom #3

Comment

** Refer to Construction Summary

7. General Comments

** Refer to Construction Summary

Disclaimers and Notes

- 1) Colours of all materials are as close as possible to builder's selection, but not necessarily identical due to variances in manufacturing.
- 2) The selection images are digital photographs of the Vendor's samples at its Decor Centre. Such images when displayed on your computer monitor may not match Decor Centre samples due to the hardware/software configuration of the monitor. In the event of conflict between selection images and the Décor Centre samples, Décor Centre samples shall prevail.
- 3) Any extras listed above are null and void unless accompanied by a separate invoice/amendment. Said invoice must be paid in full.
- 4) The Purchaser agrees that this colour selection is final and that no changes will be permitted, unless required by the Vendor.
- 5) The Purchaser acknowledges reading and accepting document which contains other miscellaneous disclaimers.

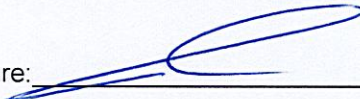
Signature:  Date: 01/10/23 Signature: _____ Date: _____

May 01, 2019

SCHEDULE 'A'

Charisma²

ON THE PARK

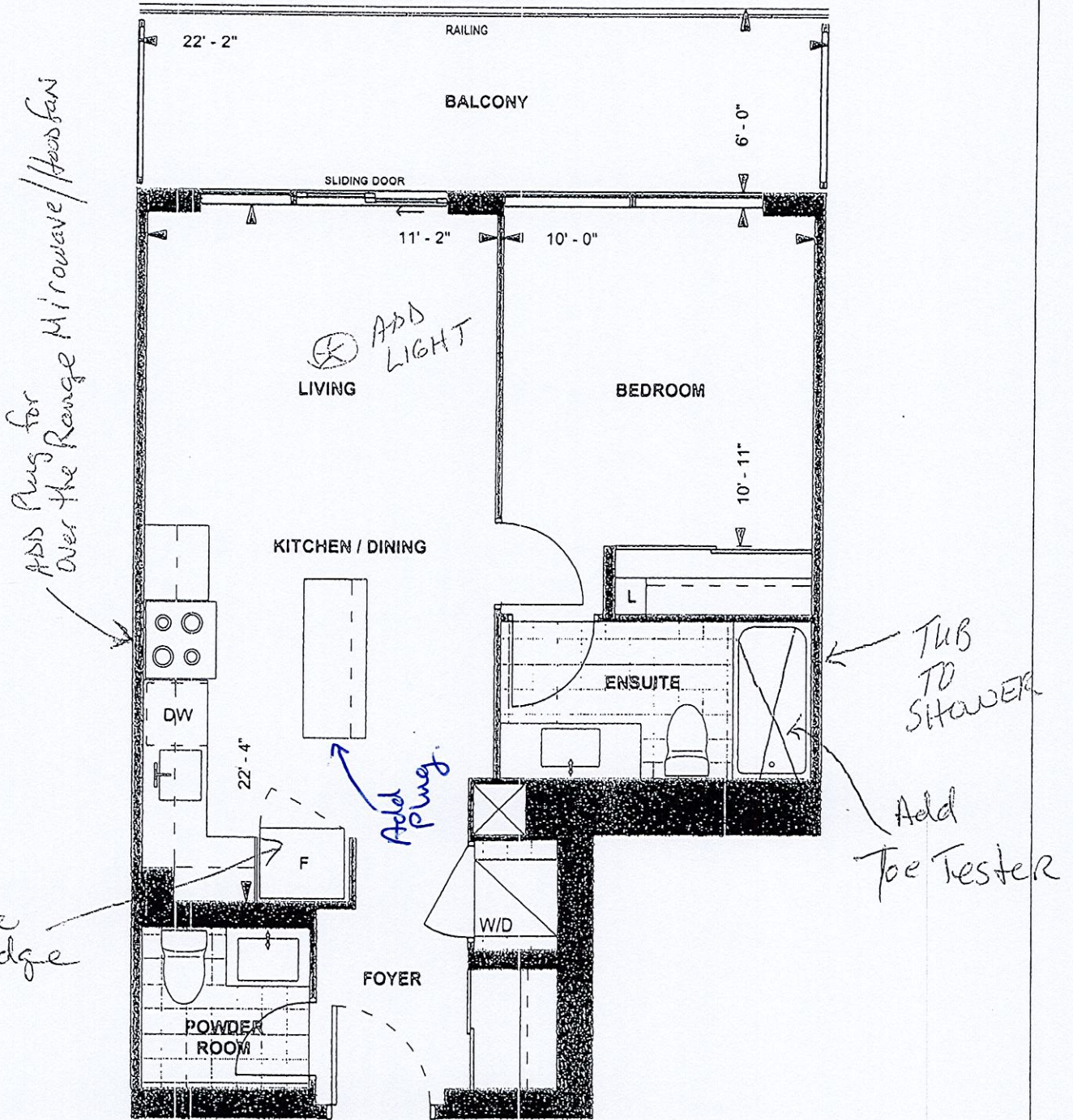

A 600
TOWER SUITE
NORTH TOWER
9' CEILING
600 sq. ft.
1-BEDROOM

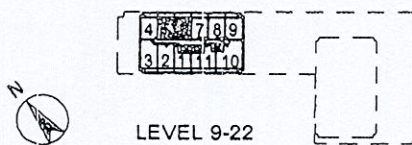

Purchaser Initials _____ Purchaser Initials _____ Date MAY 14 2019

Unit No. 6 Level No. 13 Suite No. 1406

Dimensions, specifications, layouts, location of materials and fixtures, tile floor patterns and architectural detailing (including window size and location and door size, location and swing) are approximate only and are subject to change or modifications, without notice. Actual usable floor space varies from stated floor area. Ceiling height measured from top of floor slab to underside of floor slab above and excludes finishes, bulkheads and drop ceilings. Orientation of suite may be reversed and Purchaser agrees to accept same. Balconies decks and terraces are exclusive use common elements shown for display purposes only and location and size are subject to change without notice. All illustrations are artist concept only. The provisions of the Agreement of purchase and sale apply to this Schedule. E. & O.E.

Suite 1406 Granerola North

- Extended Uppers

- Provision for plug at island

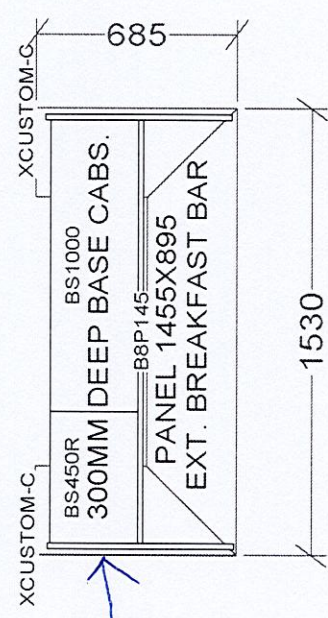
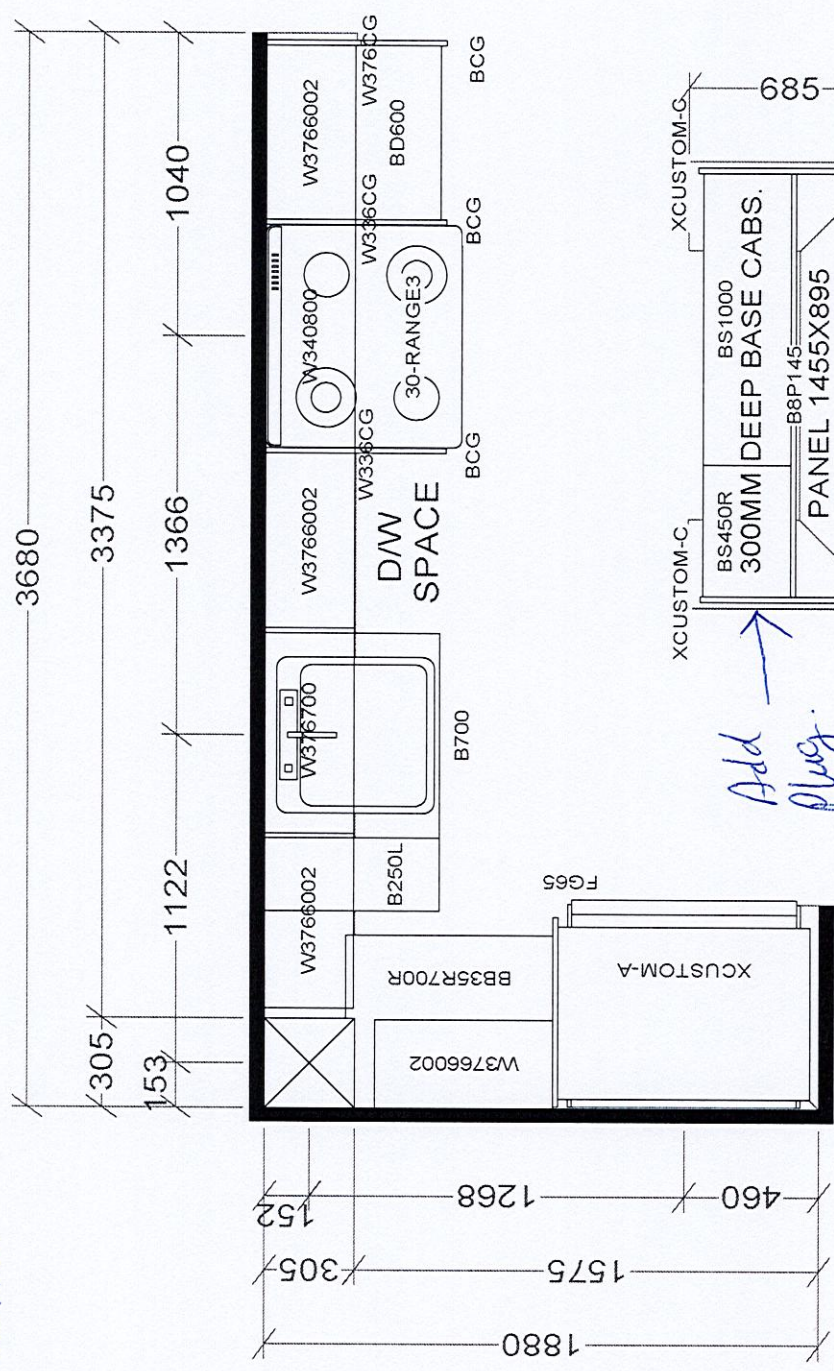

Add plug.

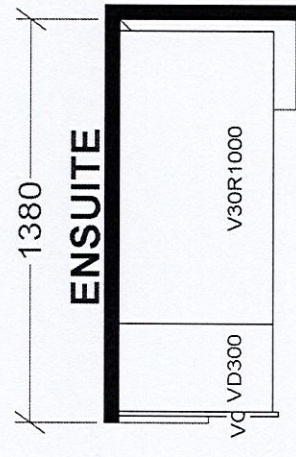
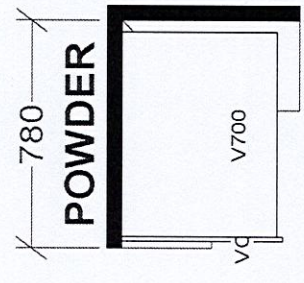

KITCHEN

TOWER & PODIUM SUITES
NORTH TOWER X38
SOUTH TOWER X38

BASE & VANITY CABINETS ON ADJUSTABLE LEGS

Selba Industries		J #
WWDTH _____	WHGHT _____	WCNT _____
FLOOR HGHT _____	DOOR HGHT _____	
ST CENT _____	2X4 _____	VENT BOX COVER _____
<small>This drawing is the intellectual property of SELBA INDUSTRIES INC. and is an original design which must not be released or copied unless applicable fee has been paid or job order placed.</small>		
JOB NUMBER: BUILDER: GREENPARK SITE: GRANEROLA NORTH & SOUTH MODEL: A600 LOT #:		DESIGNER: KS DATE: JAN 6 22