

CONSTRUCTION SUMMARY		RECEIVED	
Charisma Condominiums - Granerola Residences Ltd.		JAN 18 2023	
PURCHASERS: Sonia GUPTA and Aneet SINGHAL		TEL:	
Unit 21, Level 11 (1122-South)	Floor Plan C735		1122

CABINETRY

1 - KITCHEN - EXTENDED UPPER CABINETS 13Jan23 Note:	
--	--

EXTRAS AS PER OFFER

1 Parking Unit - location to be selected by the Vendor at their sole discretion. Worksheet Note:	
---	--

This Document is Extremely Time Sensitive - Printed 13 Jan 23 at 13:50



Purchasers: Sonia GUPTA & Aneet SINGHAL  
Telephone Res. / Bus: /  
Decor Advisor: Ida Viola  
Lock Date: 1/13/2023 13:34:57

Const. No.: Unit 21, Level 11  
Municipal: 1122  
Suite Type: C735  
Project/Phase: Granerola Residences Ltd./South

Layout Changes: ☐ Yes ☒ No      Sketch Attached: ☒ Yes ☐ No

1. Kitchen and Vanities

	Style and Colour	Hardware
Kitchen	MONACO 350 PLATINUM SILVER	Standard
Main Bathroom	MONACO 350 PLATINUM SILVER	Standard
Master Ensuite Bathroom	MONACO 350 PLATINUM SILVER	Standard
Built In Appliances <input type="radio"/> Yes <input checked="" type="radio"/> No		Kitchen Extended Upper Cabinets <input checked="" type="radio"/> Yes <input type="radio"/> No

Comment  
\*\* Refer to Construction Summary

2. Counters

	Counter	Edge
Kitchen	QUARTZ-CALEDONIA	Straight Polished Edge
Main Bathroom	QUARTZ-CALEDONIA	Straight Polished Edge
Master Ensuite Bathroom	QUARTZ-CALEDONIA	Straight Polished Edge
Kitchen Backsplash	TILE-GLOSSY WHITE 4X12	

Comment  
\*\* Refer to Construction Summary

3. Flooring

	Selection
Vestibule/Main Hall	LAMINATE-LEXINGTON ROCHEFORT OAK TL-LW1317
Kitchen	LAMINATE-LEXINGTON ROCHEFORT OAK TL-LW1317
Living Room/Dining Room	LAMINATE-LEXINGTON ROCHEFORT OAK TL-LW1317
Den/Office	N/A
Master Bedroom	LAMINATE-LEXINGTON ROCHEFORT OAK TL-LW1317
Bedroom #2	LAMINATE-LEXINGTON ROCHEFORT OAK TL-LW1317
Bedroom #3	N/A
Laundry Room	TILE-WHITE MATTE 8X8
Main Bath	TILE-AXIS BIANCO 12X24
Master Ensuite Bathroom	TILE-AXIS BIANCO 12X24

Comment  
\*\* Refer to Construction Summary - Standard Grout throughout unless specified

4. Wall Tile

	Selection	Describe
Main Bath	TILE-GLOSSY WHITE 8X16	
Master Ensuite Bathroom	TILE- GLOSSY WHITE 8X16	
Kitchen Backsplash	TILE- GLOSSY WHITE 4X12	

Comment  
\*\* Refer to Construction Summary - Standard Grout throughout unless specified



Purchasers: Sonia GUPTA & Aneet SINGHAL  
Telephone Res. / Bus: /  
Decor Advisor: Ida Viola  
Lock Date: 1/13/2023 13:34:57

Const. No.: Unit 21, Level 11  
Municipal: 1122  
Suite Type: C735  
Project/Phase: Granerola Residences Ltd./South

5. Misc

Water Line Rough-in for Fridge ☐ Yes ☒ No  
Upgrade Bathroom Accessories ☐ Yes ☒ No

Comment  
\*\* Refer to Construction Summary

6. Wall, Trim and Door Paint - Birch White Paint Throughout unless specified below.

Entrance Vestibule		Living Room	
Main Hall		Dining Room	
Kitchen		Den/Library	
Laundry Room		Master Bedroom	
Main Bathroom		Bedroom #2	
Master Ensuite Bathroom		Bedroom #3	

Comment  
\*\* Refer to Construction Summary

7. General Comments

\*\* Refer to Construction Summary

Disclaimers and Notes

- 1) Colours of all materials are as close as possible to builder's selection, but not necessarily identical due to variances in manufacturing.
- 2) The selection images are digital photographs of the Vendor's samples at its Decor Centre. Such images when displayed on your computer monitor may not match Decor Centre samples due to the hardware/software configuration of the In the event of conflict between selection images and the Décor Centre samples, Décor Centre samples shall prevail.
- 3) Any extras listed above are null and void unless accompanied by a separate invoice/amendment. Said invoice must be paid in full.
- 4) The Purchaser agrees that this colour selection is final and that no changes will be permitted, unless required by the Vendor.
- 5) The Purchaser acknowledges reading and accepting document which contains other miscellaneous disclaimers.

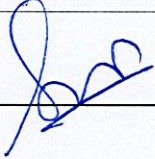
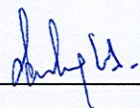
Signature:  Date: Jan 13/23 Signature:  Date: Jan 13/2023  
Signature: \_\_\_\_\_ Date: \_\_\_\_\_



September 26, 2019

## SCHEDULE 'A'

**Charisma**  
ON THE PARK

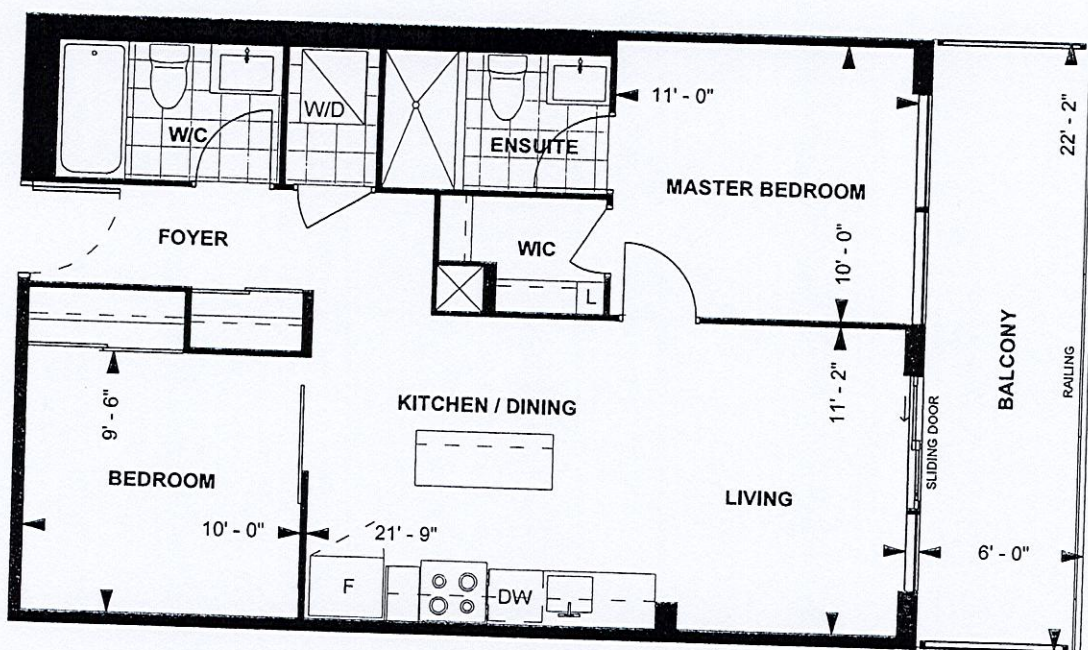

**C735  
TOWER SUITE  
SOUTH TOWER  
9' CEILING**

**735 sq. ft.  
2-BEDROOM**



LEVEL 9-23

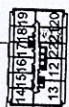

Purchaser Initials *[Signature]*

Purchaser Initials *[Signature]*

Date *Oct 22/19*

Unit No. 21 Level No. 11 Suite No. 1122

Dimensions, specifications, layouts, location of materials and fixtures, tile floor patterns and architectural detailing (including window size and location and door size, location and swing) are approximate only and are subject to change or modifications, without notice. Actual usable floor space varies from stated floor area. Ceiling height measured from top of floor slab to underside of floor slab above and excludes finishes, bulkheads and drop ceilings. Orientation of suite may be reversed and Purchaser agrees to accept same. Balconies decks and terraces are exclusive use common elements shown for display purposes only and location and size are subject to change without notice. All illustrations are artist concept only. The provisions of the Agreement of purchase and sale apply to this Schedule, E. & O.E.



Suite 1122 Granerola South

Extended Upper Cabinets

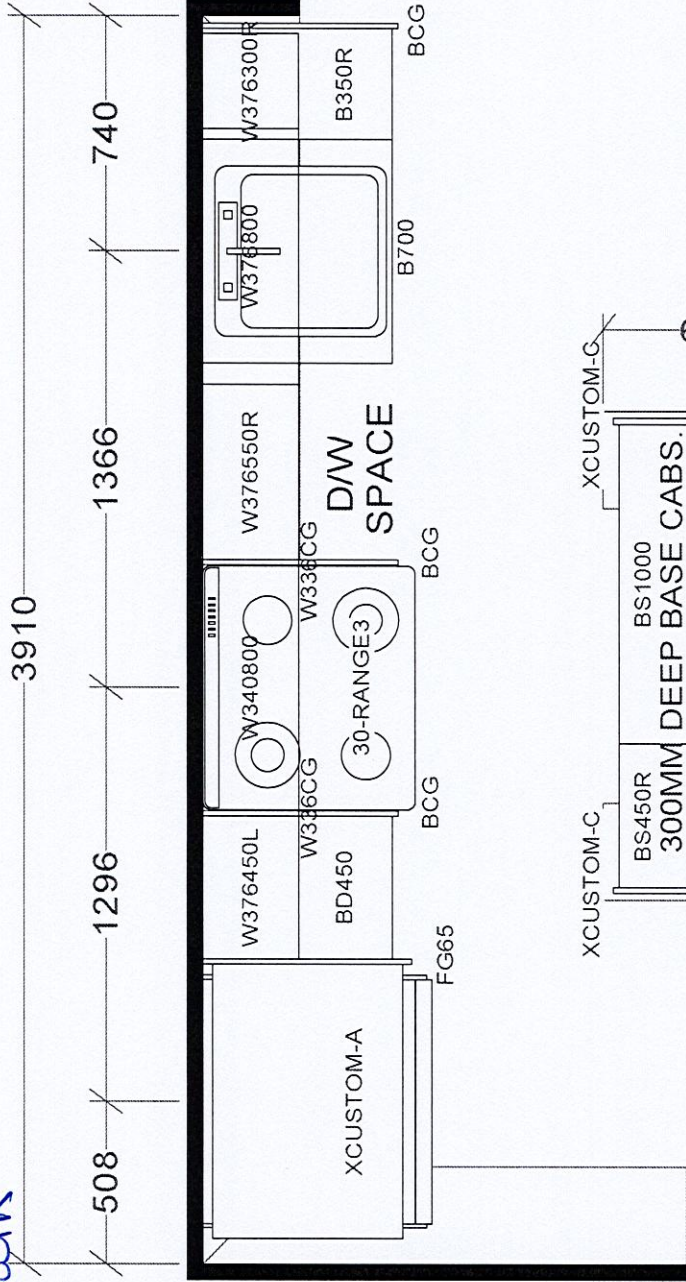

MAIN

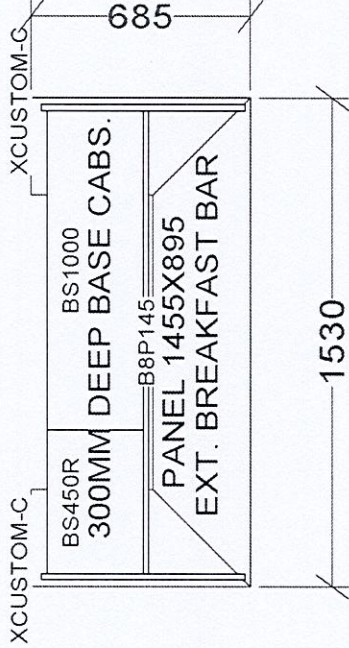
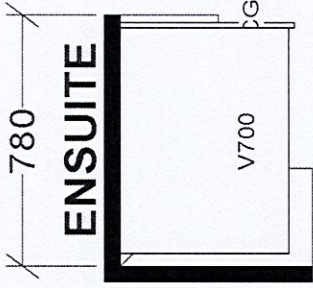
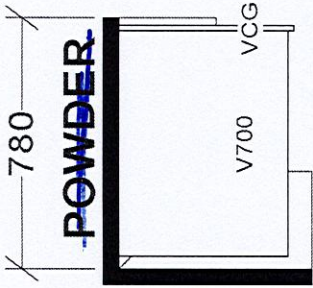

KITCHEN

BASE & VANITY CABINETS ON ADJUSTABLE LEGS

TOWER & PODIUM SUITES  
NORTH TOWER X19  
SOUTH TOWER X18

Selba Industries			J#
W WDTH	W HGHT	W CNT	This drawing is the intellectual property of SELBA INDUSTRIES INC. and is an original design which must not be released or copied unless applicable fee has been paid or job order placed.  JOB NUMBER: BUILDER: GREENPARK SITE: GRANEROLA NORTH & SOUTH MODEL: C735 LOT #:
FLOOR HGHT	DOOR HGHT		
ST CENT	2X4	VENT BOX COVER	
		DESIGNER: KS DATE: JAN 6 22	

This drawing is the intellectual property of SELBA INDUSTRIES INC. and is an original design which must not be released or copied unless applicable fee has been paid or job order placed.