

CONSTRUCTION SUMMARY

Charisma Condominiums - Granerola Residences Ltd.

RECEIVED

JAN 18 2023

PURCHASER: Ranjithakumar KANDASAMY

TEL:

Unit 5, Level 20 (2105-North)

Floor Plan  
A600

CABINETRY

1 - KITCHEN EXTENDED UPPERS

17Jan23 Note:

PACKAGE

1 - PACKAGE CHANGE FEE

17Jan23 Note:

PLUMBING

1 - UPGRADE KITCHEN SINK- TECO #163

17Jan23 Note:

EXTRAS AS PER OFFER

1 Parking Unit - location to be selected by the Vendor at their sole discretion.

Worksheet Note:

This Document is Extremely Time Sensitive - Printed 17 Jan 23 at 11:21



Purchaser:

Ranjithakumar KANDASAMY

Telephone Res. / Bus:

/

Decor Advisor:

Natalie Mancuso

Lock Date:

1/17/2023 11:17:21

Const. No.:

Unit 5, Level 20

Municipal:

2105

Suite Type:

A600

Project/Phase:

Granerola Residences Ltd./North

Layout Changes:

☐ Yes ☒ No

Sketch Attached:

☒ Yes ☐ No

1. Kitchen and Vanities

	Style and Colour	Hardware
Kitchen	MONACO 350 PLATINUM SILVER	428SB
Main Bathroom	N/A	N/A
Master Ensuite Bathroom	DORAL W500	428SB
Powder Room	DORAL W500	428SB

Built In Appliances

☐ Yes ☒ No

Kitchen Extended Upper Cabinets

☒ Yes ☐ No

Comment

\*\* Refer to Construction Summary

2. Counters

	Counter	Edge
Kitchen	QUARTZ- ISTRIA	Straight Polished Edge
Main Bathroom	N/A	
Master Ensuite Bathroom	QUARTZ- ISTRIA	Straight Polished Edge
Powder Room	QUARTZ- ISTRIA	Straight Polished Edge
Kitchen Backsplash	N/A	

Comment

\*\* Refer to Construction Summary

3. Flooring

	Selection
Vestibule/Main Hall	LAMINATE-LEXINGTON-LANEFFE OAK-TL-LW1311
Kitchen	LAMINATE-LEXINGTON-LANEFFE OAK-TL-LW1311
Living Room/Dining Room	LAMINATE-LEXINGTON-LANEFFE OAK-TL-LW1311
Den/Office	N/A
Master Bedroom	LAMINATE-LEXINGTON-LANEFFE OAK-TL-LW1311
Bedroom #2	N/A
Bedroom #3	N/A
Powder Room	TILE-CITY WHITE MATTE 12X24
Laundry Room	TILE-WHITE MATTE 8X8
Main Bath	N/A
Master Ensuite Bathroom	TILE-CITY WHITE MATTE 12X24

Comment

\*\* Refer to Construction Summary - Standard Grout throughout unless specified

4. Wall Tile

	Selection	Describe
Main Bath	N/A	
Master Ensuite Bathroom	TILE-WHITE GLOSSY 8X16	
Kitchen Backsplash	TILE-WHITE GLOSSY 4X12	

Comment

\*\* Refer to Construction Summary - Standard Grout throughout unless specified



Purchaser:Ranjithakumar KANDASAMY

Telephone Res. / Bus: /

Decor Advisor:Natalie Mancuso

Lock Date:1/17/2023 11:17:21

Const. No.: Unit 5, Level 20

Municipal: 2105

Suite Type: A600

Project/Phase: Granerola Residences Ltd./North

5. Misc

Water Line Rough-in for Fridge

Yes

No

Upgrade Bathroom Accessories

Yes

No

Comment

\*\* Refer to Construction Summary

6. Wall, Trim and Door Paint - Birch White Paint Throughout unless specified below.

Entrance Vestibule

Living Room

Main Hall

Dining Room

Kitchen

Den/Library

Laundry Room

Master Bedroom

Main Bathroom

Bedroom #2

Master Ensuite Bathroom

Bedroom #3

Comment

\*\* Refer to Construction Summary

7. General Comments

\*\* Refer to Construction Summary

Disclaimers and Notes

- 1) Colours of all materials are as close as possible to builder's selection, but not necessarily identical due to variances in manufacturing.

2) The selection images are digital photographs of the Vendor's samples at its Decor Centre. Such images when displayed on your computer monitor may not match Decor Centre samples due to the hardware/software configuration of the computer.  
In the event of conflict between selection images and the Décor Centre samples, Décor Centre samples shall prevail.

3) Any extras listed above are null and void unless accompanied by a separate invoice/amendment. Said invoice must be paid in full.

4) The Purchaser agrees that this colour selection is final and that no changes will be permitted, unless required by the Vendor.

5) The Purchaser acknowledges reading and accepting document which contains other miscellaneous disclaimers.

Signature:K. Ranjithak

Date:17/01

Signature:

Date:



May 01, 2019

# SCHEDULE 'A'

## Charisma<sup>2</sup>

ON THE PARK

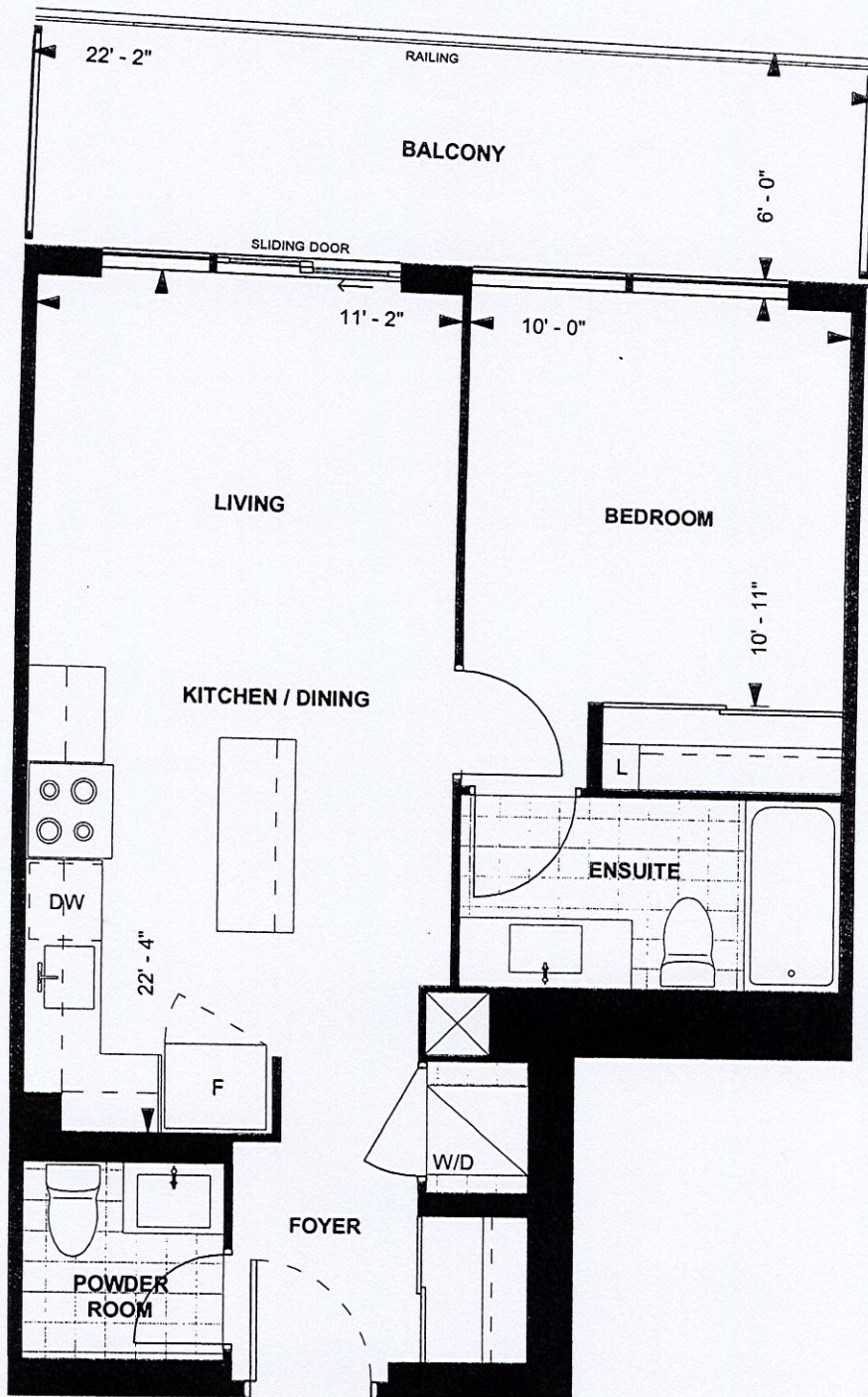

### A600 TOWER SUITE NORTH TOWER 9' CEILING

600 sq. ft.  
1-BEDROOM

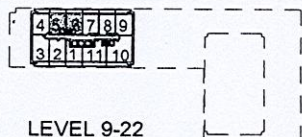

LEVEL 9-22

Purchaser Initials

Purchaser Initials

Date

Unit No. 5 Level No. 20 Suite No. 2105

Dimensions, specifications, layouts, location of materials and fixtures, tile floor patterns and architectural detailing (including window size and location and door size, location and swing) are approximate only and are subject to change or modifications, without notice. Actual usable floor space varies from stated floor area. Ceiling height measured from top of floor slab to underside of floor slab above and excludes finishes, bulkheads and drop ceilings. Orientation of suite may be reversed and Purchaser agrees to accept same. Balconies decks and terraces are exclusive use common elements shown for display purposes only and location and size are subject to change without notice. All illustrations are artist concept only. The provisions of the Agreement of purchase and sale apply to this Schedule. E. & O.E.



Suite 2105 North

Kitchen upgrades

extended uppers

- teGo #163 Sink

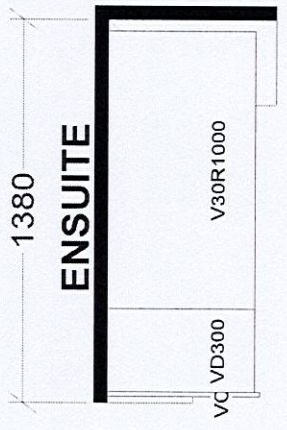
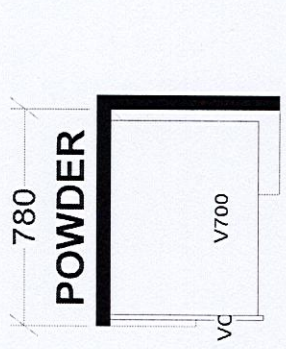
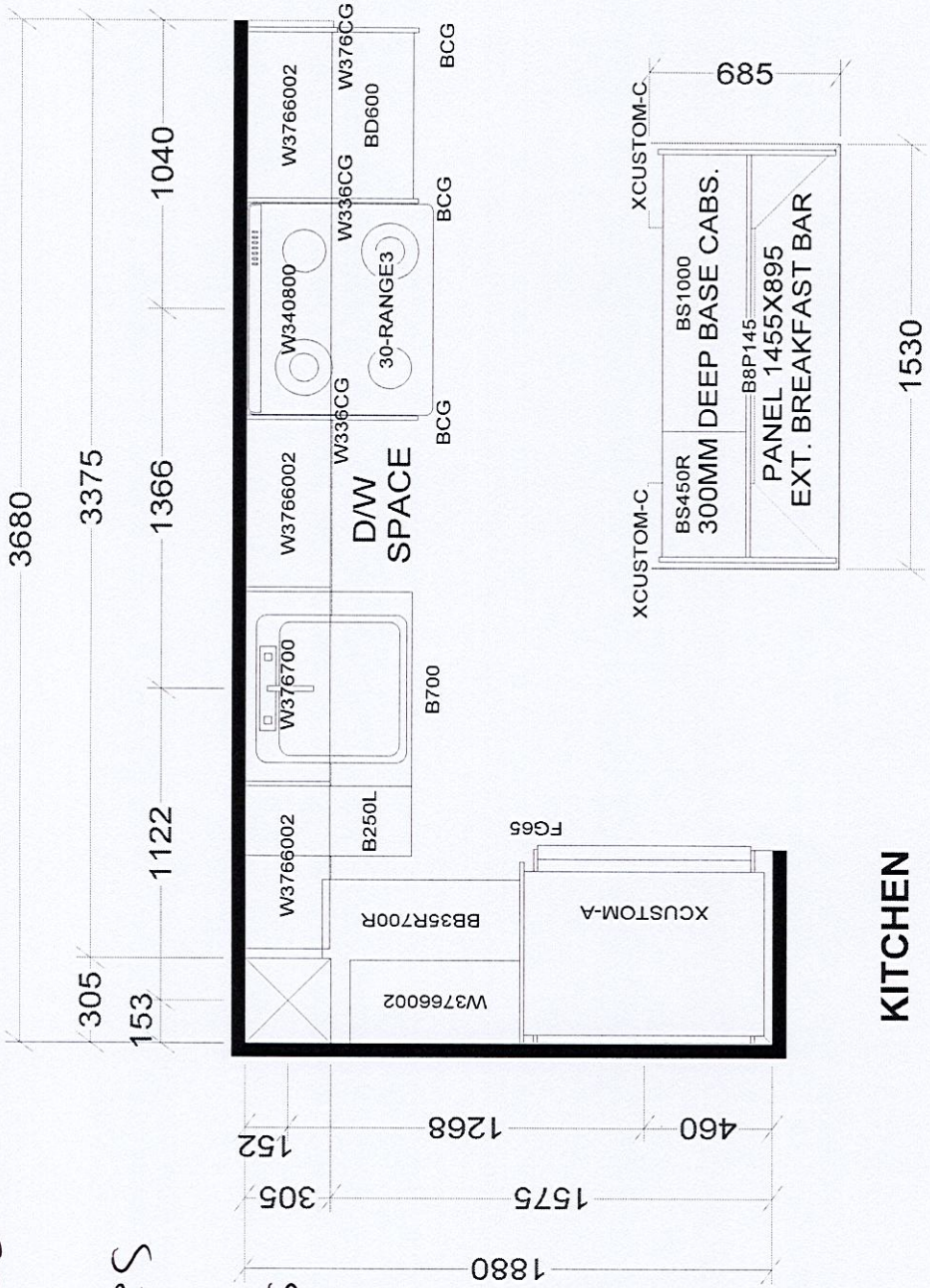

KITCHEN

TOWER & PODIUM SUITES  
NORTH TOWER X38  
SOUTH TOWER X38

BASE & VANITY CABINETS ON ADJUSTABLE LEGS

<b>Selba Industries</b>		<b>J #</b> _____	
W W D T H _____ W H G H T _____ W C N T _____		This drawing is the intellectual property of JOB NUMBER: _____	
F L O O R H G H T _____ D O O R H G H T _____		SEALBA INDUSTRIES INC. and is an original design which must not be released or copied unless applicable fee has been paid or job order placed.	
S T C E N T _____ 2 X 4 _____ V E N T B O X C O V E R _____		BUILDER: GREENPARK	
DESIGNER: KS		SITE: GRANEROLA NORTH & SOUTH	
DATE: JAN 6 22		MODEL: A600	
		LOT #:	