

<div>CONSTRUCTION SUMMARY</div> <div>Charisma Condominiums - Granerola Residences Ltd.</div> <div>PURCHASER: Shamail Ahmed RIZWAN</div>				<div>RECEIVED</div> <div>DEC 22 2022</div> <div>TEL:</div>	
Unit 13, Level 8 (814-South)		Floor Plan C891			

CABINETRY

1 - KITCHEN - EXTENDED UPPER CABINETS - STANDARD CABINET	
20Dec22 Note:	

CONSTRUCTION

1 - SMOOTH CEILINGS - BOTH BEDROOMS	
20Dec22 Note:	

MISCELLANEOUS

1 - ADMIN FEE FOR STANDARD CHANGE OF PACKAGE	
20Dec22 Note:	

PLUMBING

2 - TOILET - CONTRAC CALI 1 PC #4710BOVU (UNLINED TANK) WITH SMOOTH CLOSE SEAT	
20Dec22 Note: POWDER ROOM	
MASTER ENSUITE	
1 - KITCHEN SINK - UPGRADEKITCHEN SINK TO TECO #163	
20Dec22 Note:	

EXTRAS AS PER OFFER

1 Parking Unit - location to be selected by the Vendor at their sole discretion.	
Worksheet Note:	

This Document is Extremely Time Sensitive - Printed 20 Dec 22 at 16:31

Purchaser:

Shamail Ahmed RIZWAN

Telephone Res. / Bus:

/

Decor Advisor:

Ida Viola

Lock Date:

12/15/2022 13:21:35

Const. No.:

Unit 13, Level 8

Municipal:

814

Suite Type:

C891

Project/Phase:

Granerola Residences Ltd./South

Layout Changes:

☐ Yes ☒ No

Sketch Attached:

☒ Yes ☐ No

1. Kitchen and Vanities

	Style and Colour	Hardware
Kitchen	MONACO - 350 PLATINUM SILVER	Standard
Main Bathroom	N/A	
Master Ensuite Bathroom	MONACO - 350 PLATINUM SILVER	Standard
Bedroom 2 Ensuite	MONACO - 350 PLATINUM SILVER	Standard
Powder Room	MONACO - 350 PLATINUM SILVER	Standard
Built In Appliances <input type="radio"/> Yes <input checked="" type="radio"/> No		
Kitchen Extended Upper Cabinets <input checked="" type="radio"/> Yes <input type="radio"/> No		

Comment

** Refer to Construction Summary

2. Counters

	Counter	Edge
Kitchen	QUARTZ- ATHENA	Straight Polished Edge
Main Bathroom	N/A	
Master Ensuite Bathroom	QUARTZ- ATHENA	Straight Polished Edge
Bedroom 2 Ensuite	QUARTZ- ATHENA	Straight Polished Edge
Powder Room	QUARTZ- ATHENA	Straight Polished Edge
Kitchen Backsplash	TILE-GLOSSY WHITE 4X12	

Comment

** Refer to Construction Summary

3. Flooring

	Selection
Vestibule/Main Hall	LAMINATE - LEXINGTON BRUSSELS OAK TL-LW1316
Kitchen	LAMINATE - LEXINGTON BRUSSELS OAK TL-LW1316
Living Room/Dining Room	LAMINATE - LEXINGTON BRUSSELS OAK TL-LW1316
Den/Office	N/A
Master Bedroom	LAMINATE - LEXINGTON BRUSSELS OAK TL-LW1316
Bedroom #2	LAMINATE - LEXINGTON BRUSSELS OAK TL-LW1316
Bedroom #3	N/A
Powder Room	TILE-STONE WHITE 12X24
Laundry Room	TILE-WHITE MATTE 8X8
Main Bath	N/A
Master Ensuite Bathroom	TILE-STONE WHITE 12X24
Bedroom 2 Ensuite	TILE-STONE WHITE 12X24

Comment

** Refer to Construction Summary - Standard Grout throughout unless specified

4. Wall Tile

	Selection	Describe
Main Bath	N/A	
Master Ensuite Bathroom	TILE-GLOSSY WHITE 8X16	
Bedroom 2 Ensuite	TILE-GLOSSY WHITE 8X16	
Kitchen Backsplash	TILE-GLOSSY WHITE 4X12	

Comment

** Refer to Construction Summary - Standard Grout throughout unless specified

Purchaser:

Shamail Ahmed RIZWAN

Telephone Res. / Bus:

/

Decor Advisor:

Ida Viola

Lock Date:

12/15/2022 13:21:35

Const. No.:

Unit 13, Level 8

Municipal:

814

Suite Type:

C891

Project/Phase:

Granerola Residences Ltd./South

5. Misc

Water Line Rough-in for Fridge

☐ Yes

☒ No

Upgrade Bathroom Accessories

☐ Yes

☒ No

Comment

** Refer to Construction Summary

6. Wall, Trim and Door Paint - Birch White Paint Throughout unless specified below.

Entrance Vestibule	<input type="text"/>	Living Room	<input type="text"/>
Main Hall	<input type="text"/>	Dining Room	<input type="text"/>
Kitchen	<input type="text"/>	Den/Library	<input type="text"/>
Laundry Room	<input type="text"/>	Master Bedroom	<input type="text"/>
Main Bathroom	<input type="text"/>	Bedroom #2	<input type="text"/>
Master Ensuite Bathroom	<input type="text"/>	Bedroom #3	<input type="text"/>
	<input type="text"/>		<input type="text"/>

Comment

** Refer to Construction Summary

7. General Comments

** Refer to Construction Summary

Disclaimers and Notes

- 1)

Colours of all materials are as close as possible to builder's selection, but not necessarily identical due to variances in manufacturing.
- 2)

The selection images are digital photographs of the Vendor's samples at its Decor Centre. Such images when displayed on your computer monitor may not match Decor Centre samples due to the hardware/software configuration of the
In the event of conflict between selection images and the Décor Centre samples, Décor Centre samples shall prevail.
- 3)

Any extras listed above are null and void unless accompanied by a separate invoice/amendment. Said invoice must be paid in full.
- 4)

The Purchaser agrees that this colour selection is final and that no changes will be permitted, unless required by the Vendor.
- 5)

The Purchaser acknowledges reading and accepting document which contains other miscellaneous disclaimers.

Signature: _____ Date: _____ Signature: _____ Date: _____

-Extended Upper Cabinets.



BASE & VANITY CABINETS ON ADJUSTABLE LEGS

Selba Industries

J # _____

W WDTH _____ W HGHT _____ W CNT _____

FLOOR HGHT _____ DOOR HGHT _____

ST CENT _____ 2X4 _____ VENT BOX COVER _____

This drawing is the intellectual property of SELBA INDUSTRIES INC. and is an original design which must not be released or copied unless applicable fee has been paid or job order placed.

JOB NUMBER: _____

BUILDER: GREENPARK

SITE: GRANEROLA NORTH & SOUTH

MODEL: C891

LOT #: _____

DESIGNER: KS

DATE: JAN 6 22

214 South

8/4 Sat.

January 07, 2020

SCHEDULE 'A'

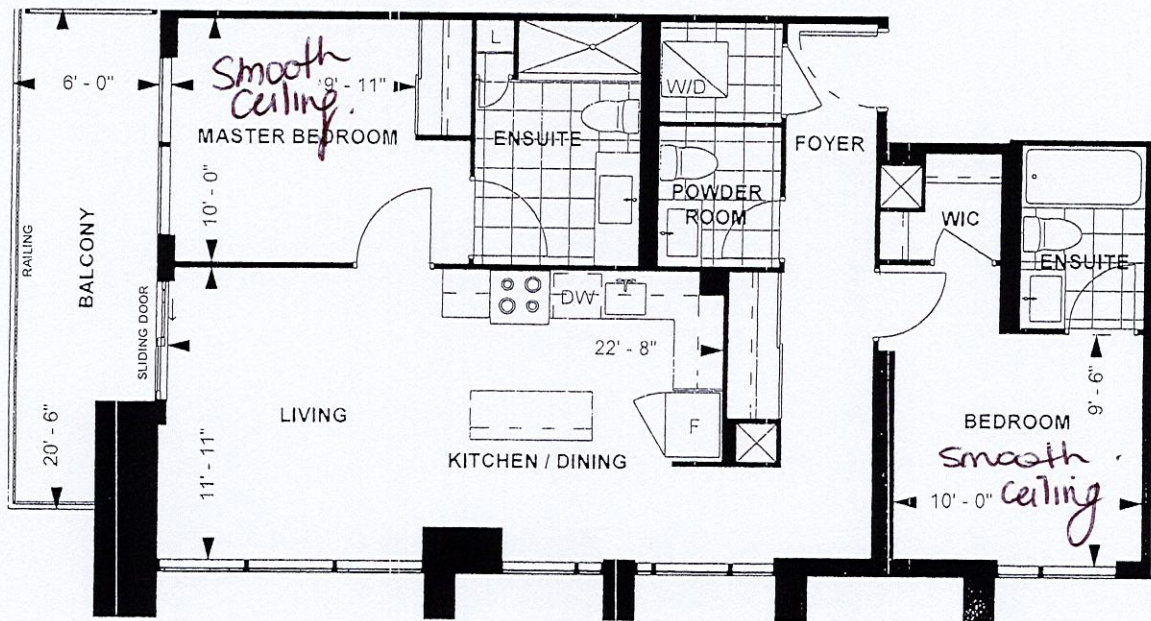

C 891
TOWER SUITE
SOUTH TOWER
9' CEILING
891 sq. ft.
2-BEDROOM
(BARRIER FREE)

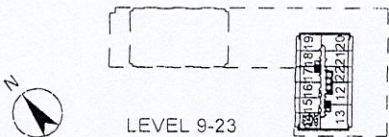

Purchaser Initials _____ Date _____
Unit No. 13 Level No. 8 Suite No. 814

Dimensions, specifications, layouts, location of materials and fixtures, tile floor patterns and architectural detailing (including window size and location and door size, location and swing) are approximate only and are subject to change or modifications, without notice. Actual usable floor space varies from stated floor area. Ceiling height measured from top of floor slab to underside of floor slab above and excludes finishes, bulkheads and drop ceilings. Orientation of suite may be reversed and Purchaser agrees to accept same. Balconies decks and terraces are exclusive use common elements shown for display purposes only and location and size are subject to change without notice. All illustrations are artist concept only. The provisions of the Agreement of purchase and sale apply to this Schedule, E, & O.E.