

CONSTRUCTION SUMMARY			
Charisma Condominiums - Granerola Residences Ltd.			
PURCHASERS: Dilbag Singh GREWAL and Harpreet Kaur GREWAL			TEL: RES.: 416-879-5465
Unit 15, Level 16 (1716-South)	Floor Plan B646		

CABINETRY

1 - CABINETRY - EXTENDED UPPERS IN KITCHEN - STANDARD CABINETS 21Dec22 Note:	
---	--

MISCELLANEOUS

1 - ADMINISTRATION FEE FOR STANDARD CHANGE OF PACKAGE 21Dec22 Note:	
--	--

EXTRAS AS PER OFFER

1 Parking Unit - location to be selected by the Vendor at their sole discretion. Worksheet Note:	
---	--

This Document is Extremely Time Sensitive - Printed 21 Dec 22 at 16:42



Purchasers:

Telephone Res. / Bus:

Decor Advisor:

Lock Date:

Dilbag Singh GREWAL & Harpreet Kaur GREWAL  
(416) 879-5465 /  
Natalie Mancuso  
12/21/2022 16:12:51

Const. No.:

Municipal:

Suite Type:

Project/Phase:

Unit 15, Level 16  
1716  
B646  
Granerola Residences Ltd./South

Layout Changes:

Sketch Attached:

☐ Yes ☐ No

☐ Yes ☐ No

1. Kitchen and Vanities

	Style and Colour	Hardware
Kitchen	DORAL W 500	428SB
Main Bathroom	N/A	
Master Ensuite Bathroom	DORAL W500	428SB
Powder Room	DORAL W 500	428SB
Built In Appliances <input type="radio"/> Yes <input checked="" type="radio"/> No		
Kitchen Extended Upper Cabinets <input checked="" type="radio"/> Yes <input type="radio"/> No		

Comment

\*\* Refer to Construction Summary

2. Counters

	Counter	Edge
Kitchen	QUARTZ- CALEDONIA	Straight Polished Edge
Main Bathroom	N/A	
Master Ensuite Bathroom	QUARTZ-CALEDONIA	Straight Polished Edge
Powder Room	QUARTZ-CALEDONIA	Straight Polished Edge
Kitchen Backsplash	TILE- GLOSSY WHITE 4X12	

Comment

\*\* Refer to Construction Summary

3. Flooring

	Selection
Vestibule/Main Hall	LAMINATE-LEXINGTON-LANEFFE OAK-TL-LW1311
Kitchen	LAMINATE-LEXINGTON-LANEFFE OAK-TL-LW1311
Living Room/Dining Room	LAMINATE-LEXINGTON-LANEFFE OAK-TL-LW1311
Den/Office	LAMINATE-LEXINGTON-LANEFFE OAK-TL-LW1311
Master Bedroom	LAMINATE-LEXINGTON-LANEFFE OAK-TL-LW1311
Bedroom #2	
Bedroom #3	
Powder Room	TILE- CITY WHITE MATTE 12X24
Laundry Room	TILE-8X8 WHITE MATT
Main Bath	N/A
Master Ensuite Bathroom	TILE-CITY WHITE MATT 12X24

Comment

\*\* Refer to Construction Summary - Standard Grout throughout unless specified

4. Wall Tile

	Selection	Describe
Main Bath		
Master Ensuite Bathroom	TILE- GLOSSY WHITE 8X16	
Kitchen Backsplash	TILE- GLOSSY WHITE 4X12	

Comment

\*\* Refer to Construction Summary - Standard Grout throughout unless specified

Initials: 

DC

H.G



Purchasers:

Dilbag Singh GREWAL & Harpreet Kaur GREWAL

Const. No.:

Unit 15, Level 16

Telephone Res. / Bus:

(416) 879-5465 /

Municipal:

1716

Decor Advisor:

Natalie Mancuso

Suite Type:

B646

Lock Date:

12/21/2022 16:12:51

Project/Phase:

Granerola Residences Ltd./South

5. Misc

Water Line Rough-in for Fridge

☐ Yes

☒ No

Upgrade Bathroom Accessories

☐ Yes

☒ No

Comment

\*\* Refer to Construction Summary

6. Wall, Trim and Door Paint - Birch White Paint Throughout unless specified below.

Entrance Vestibule		Living Room	
Main Hall		Dining Room	
Kitchen		Den/Library	
Laundry Room		Master Bedroom	
Main Bathroom		Bedroom #2	
Master Ensuite Bathroom		Bedroom #3	

Comment

\*\* Refer to Construction Summary

7. General Comments

\*\* Refer to Construction Summary

Disclaimers and Notes

- 1)

Colours of all materials are as close as possible to builder's selection, but not necessarily identical due to variances in manufacturing.
- 2)

The selection images are digital photographs of the Vendor's samples at its Decor Centre. Such images when displayed on your computer monitor may not match Decor Centre samples due to the hardware/software configuration of the computer. In the event of conflict between selection images and the Décor Centre samples, Décor Centre samples shall prevail.
- 3)

Any extras listed above are null and void unless accompanied by a separate invoice/amendment. Said invoice must be paid in full.
- 4)

The Purchaser agrees that this colour selection is final and that no changes will be permitted, unless required by the Vendor.
- 5)

The Purchaser acknowledges reading and accepting document which contains other miscellaneous disclaimers.

Signature: 

Date: Dec 21/22

Signature: 

Date: Dec 21/22

Signature: \_\_\_\_\_ Date: \_\_\_\_\_



Greenpark Homes Décor Centre Disclaimers

Lot#: 1716 Model:B646 in Charisma Condominiums - Granerola Residences Ltd.

PURCHASERS: Dilbag Singh GREWAL and Harpreet Kaur GREWAL

TEL: RES.: 416-879-5465

The following disclaimers apply to all of the Purchaser’s Extra, Purchaser’s Estimate Request and all Interior Colour Selection Schedules. The Purchaser(s) acknowledges that the following items may affect matters relating to their unit:

Natural Stone

The Purchaser acknowledges that natural stone products such as granite, marble and quartz that are installed in their dwelling may vary in shading, pattern, texture, veining, pores, colour and fissures from the sample in the Vendor’s Décor Centre despite both having the same name. Marble is not recommended in high traffic areas, such as the kitchen, as marble is a more porous stone than granite and will stain and scratch easier than a granite surface.

Ceramic Tile

Many variables affect tile colour, pattern and/or design which means that installed tiles may not be identical to the samples. As a result of the manufacturing process, tiles with the same name but of different sizes, may have different colours, pattern or design and will not be an exact match to each other. Furthermore, the staggered pattern of the laid tiles will vary due to size of the tile. Purchaser accepts tiles as laid by Vendor.

Hardwood/Laminate Flooring

Cupping and shrinkage are characteristics of hardwood/laminate flooring normally appearing some time after installation, and no warranty is provided by the flooring supplier with respect to such cupping and shrinkage. Purchaser acknowledges that hardwood floor is a natural product and that it may vary in the number and size of knots, grain, pattern and colour from the sample in the Vendor’s Décor Centre.

Appliances

All appliance openings are set to Vendor’s standard width. Please advise Décor Centre at time of colour appointment if custom sizing of cabinets and openings are required for any appliance. The Purchaser is responsible for costs and fees associated with changes to standard kitchen cabinets and openings and shall provide the Vendor with appliance specifications prior to completion of colour chart.

If applicable, where appliances are supplied by the Vendor, the model may vary according to availability and the Purchaser acknowledges that the Vendor may substitute appliances for same or better quality as determined by the Vendor in its sole and unfettered discretion.

Cabinets

The appearance of cabinets may vary depending on the location where they are installed, variations in manufactured products or natural occurrences including colour tone and grain patterns, the presence of natural and artificial lighting and adjacent finishes. Natural components within cabinets may vary, including but not limited to, grain patterns, shading and acceptance of stain finishes, within anyone item and between items. Cabinet and/or drawer size and location subject to verification on job site and will be adjusted and/or relocated to fit site conditions. Extended upper cabinets, if applicable, may vary in height based on the ceiling height and the location of any bulkheads.

The Purchaser(s) acknowledge that all measurements and locations are approximate only and are subject to verification on site and may be adjusted to accommodate site conditions. Purchaser acknowledges that not all of the above modifications were available or offered to the Purchaser.

*The undersigned has read and understood the above and will accept the property as delivered subject to any variations to the finishes as contemplated herein and according to the terms of the Agreement of Purchase and Sale. The Purchaser acknowledges and agrees that while Décor Centre consultants may comment on the Purchaser’s selections, the Purchaser is solely responsible for the final selection of colours and finishes.*

Purchaser's Signature(s):   Date: Dec 21/22



September 26, 2019

SCHEDULE 'A'

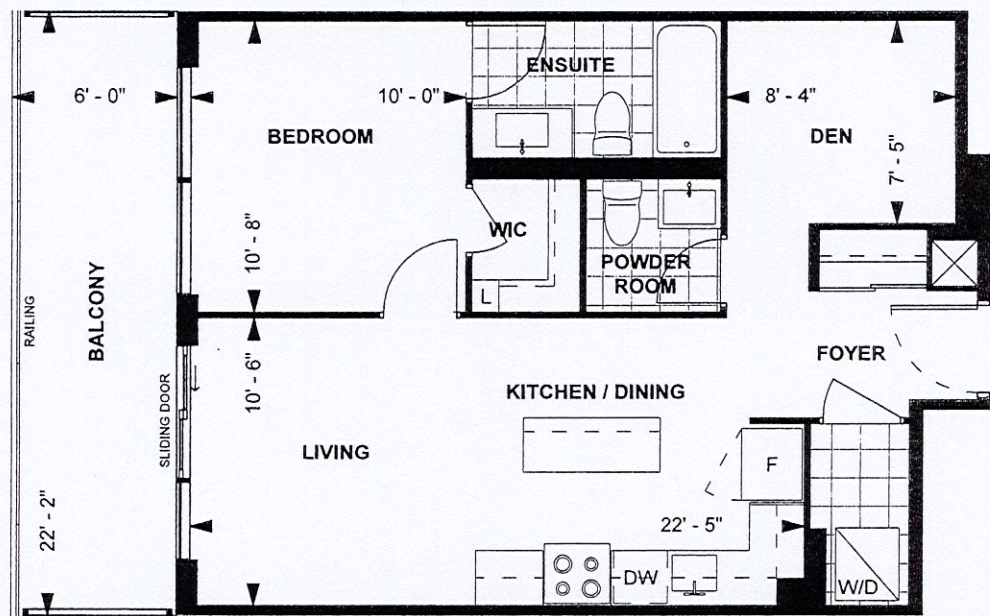

B 646  
TOWER SUITE  
SOUTH TOWER  
9' CEILING

646 sq. ft.  
1-BEDROOM+DEN

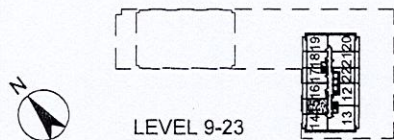

Purchaser Initials: DS    Purchaser Initials: H.G    Date: NOV. 16 2019

Unit No. 15    Level No. 16    Suite No. 1716

Dimensions, specifications, layouts, location of materials and fixtures, tile floor patterns and architectural detailing (including window size and location and door size, location and swing) are approximate only and are subject to change or modifications, without notice. Actual usable floor space varies from stated floor area. Ceiling height measured from top of floor slab to underside of floor slab above and excludes finishes, bulkheads and drop ceilings. Orientation of suite may be reversed and Purchaser agrees to accept same. Balconies decks and terraces are exclusive use common elements shown for display purposes only and location and size are subject to change without notice. All illustrations are artist concept only. The provisions of the Agreement of purchase and sale apply to this Schedule, E, & O.E.



- Suite 1716  
- Extended Uppers

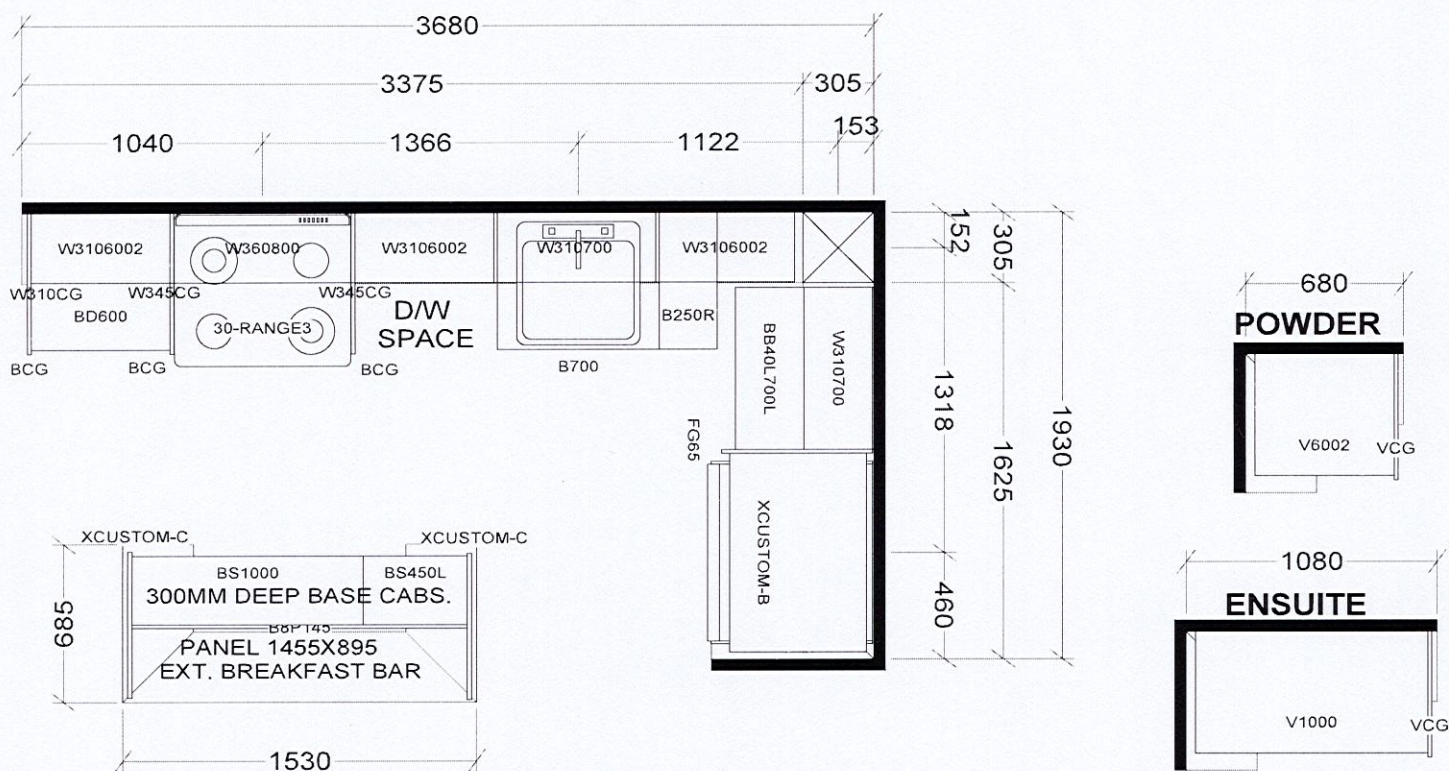

KITCHEN

BASE & VANITY CABINETS ON ADJUSTABLE LEGS

CHARISMA SUITES  
NORTH TOWER X3  
SOUTH TOWER X2

<b>Selba Industries</b>			J # _____
W WIDTH _____	W HGHT _____	W CNT _____	<small>This drawing is the intellectual property of SELBA INDUSTRIES INC. and is an original design which must not be released or copied unless applicable fee has been paid or job order placed.</small>
FLOOR HGHT _____	DOOR HGHT _____		
ST CENT _____	2X4 _____	VENT BOX COVER _____	
DESIGNER: KS DATE: JAN 6 22			JOB NUMBER: BUILDER: GREENPARK SITE: GRANEROLA NORTH & SOUTH MODEL: CHARISMA B646 LOT #:

Suite 1716