

<div>CONSTRUCTION SUMMARY</div> <div>Charisma Condominiums - Granerola Residences Ltd.</div> <div>RECEIVED</div> <div>PURCHASER: Balraj Singh JHAWAR</div> <div>DEC 16 2022</div> <div>TEL:</div>			
Unit 15, Level 20 (2116-South)	Floor Plan B646		

CABINETRY

1 - KITCHEN EXTENDED UPPERS 14Dec22 Note:	
--	--

CONSTRUCTION

1 - SMOOTH CEILING IN BEDROOM 14Dec22 Note:	
--	--

COUNTER TOP

1 - KITCHEN UPGRADE COUNTERTOP EDGE 14Dec22 Note:	
--	--

PLUMBING

1 - UPGRADE KITCHEN SINK- TECO #163 14Dec22 Note:	
--	--

EXTRAS AS PER OFFER

1 Parking Unit - location to be selected by the Vendor at their sole discretion. Worksheet Note:	
---	--

This Document is Extremely Time Sensitive - Printed 14 Dec 22 at 10:04



Purchaser:

Balraj Singh JHAWAR

Telephone Res. / Bus:

/

Decor Advisor:

Natalie Mancuso

Lock Date:

12/14/2022 10:03:20

Const. No.:

Unit 15, Level 20

Municipal:

2116

Suite Type:

B646

Project/Phase:

Granerola Residences Ltd./South

Layout Changes:

☐ Yes ☒ No

Sketch Attached:

☒ Yes ☐ No

1. Kitchen and Vanities

	Style and Colour	Hardware
Kitchen	DORAL W500	428SB
Main Bathroom	N/A	
Master Ensuite Bathroom	DORAL W500	428SB
Powder Room	DORAL W500	428SB

Built In Appliances

☐ Yes ☒ No

Kitchen Extended Upper Cabinets

☒ Yes ☐ No

Comment

\*\* Refer to Construction Summary

2. Counters

	Counter	Edge
Kitchen	QUARTZ- ISTRIA- #370 MITER EDGE	
Main Bathroom	N/A	
Master Ensuite Bathroom	QUARTZ- ISTRIA	
Powder Room	QUARTZ- ISTRIA	
Kitchen Backsplash	N/A	

Comment

\*\* Refer to Construction Summary

3. Flooring

	Selection
Vestibule/Main Hall	LAMINATE-LEXINGTON-LANEFFE OAK-TL-LW1311
Kitchen	LAMINATE-LEXINGTON-LANEFFE OAK-TL-LW1311
Living Room/Dining Room	LAMINATE-LEXINGTON-LANEFFE OAK-TL-LW1311
Den/Office	LAMINATE-LEXINGTON-LANEFFE OAK-TL-LW1311
Master Bedroom	LAMINATE-LEXINGTON-LANEFFE OAK-TL-LW1311
Bedroom #2	N/A
Bedroom #3	N/A
Powder Room	TILE-CITY WHITE MATTE 12X24
Laundry Room	TILE-WHITE MATTE 8X8
Main Bath	N/A
Master Ensuite Bathroom	TILE-CITY WHITE MATTE 12X24

Comment

\*\* Refer to Construction Summary - Standard Grout throughout unless specified

4. Wall Tile

	Selection	Describe
Main Bath	N/A	
Master Ensuite Bathroom	TILE-WHITE GLOSSY 8X16	
Kitchen Backsplash	TILE-WHITE GLOSSY 4X12	

Comment

\*\* Refer to Construction Summary - Standard Grout throughout unless specified



Purchaser:Balraj Singh JHAWAR

Telephone Res. / Bus: /

Decor Advisor:Natalie Mancuso

Lock Date:12/14/2022 10:03:20

Const. No.: Unit 15, Level 20

Municipal: 2116

Suite Type: B646

Project/Phase: Granerola Residences Ltd./South

5. Misc

Water Line Rough-in for Fridge

☐ Yes

☒ No

Upgrade Bathroom Accessories

☐ Yes

☒ No

Comment

\*\* Refer to Construction Summary

6. Wall, Trim and Door Paint - Birch White Paint Throughout unless specified below.

Entrance Vestibule

Living Room

Main Hall

Dining Room

Kitchen

Den/Library

Laundry Room

Master Bedroom

Main Bathroom

Bedroom #2

Master Ensuite Bathroom

Bedroom #3

Comment

\*\* Refer to Construction Summary

7. General Comments

\*\* Refer to Construction Summary

Disclaimers and Notes

- 1) Colours of all materials are as close as possible to builder's selection, but not necessarily identical due to variances in manufacturing.
- 2) The selection images are digital photographs of the Vendor's samples at its Decor Centre. Such images when displayed on your computer monitor may not match Decor Centre samples due to the hardware/software configuration of the computer.  
In the event of conflict between selection images and the Décor Centre samples, Décor Centre samples shall prevail.
- 3) Any extras listed above are null and void unless accompanied by a separate invoice/amendment. Said invoice must be paid in full.
- 4) The Purchaser agrees that this colour selection is final and that no changes will be permitted, unless required by the Vendor.
- 5) The Purchaser acknowledges reading and accepting document which contains other miscellaneous disclaimers.

Signature: Date: 12/14/2022

Signature: \_\_\_\_\_Date: \_\_\_\_\_



Suite 2116 South  
Kitchen upgrades  
\*extended uppers  
\*teco #163 sink

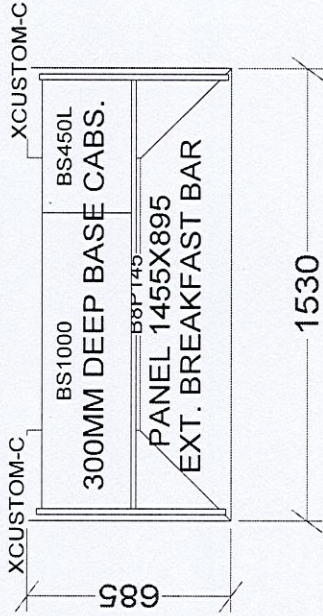
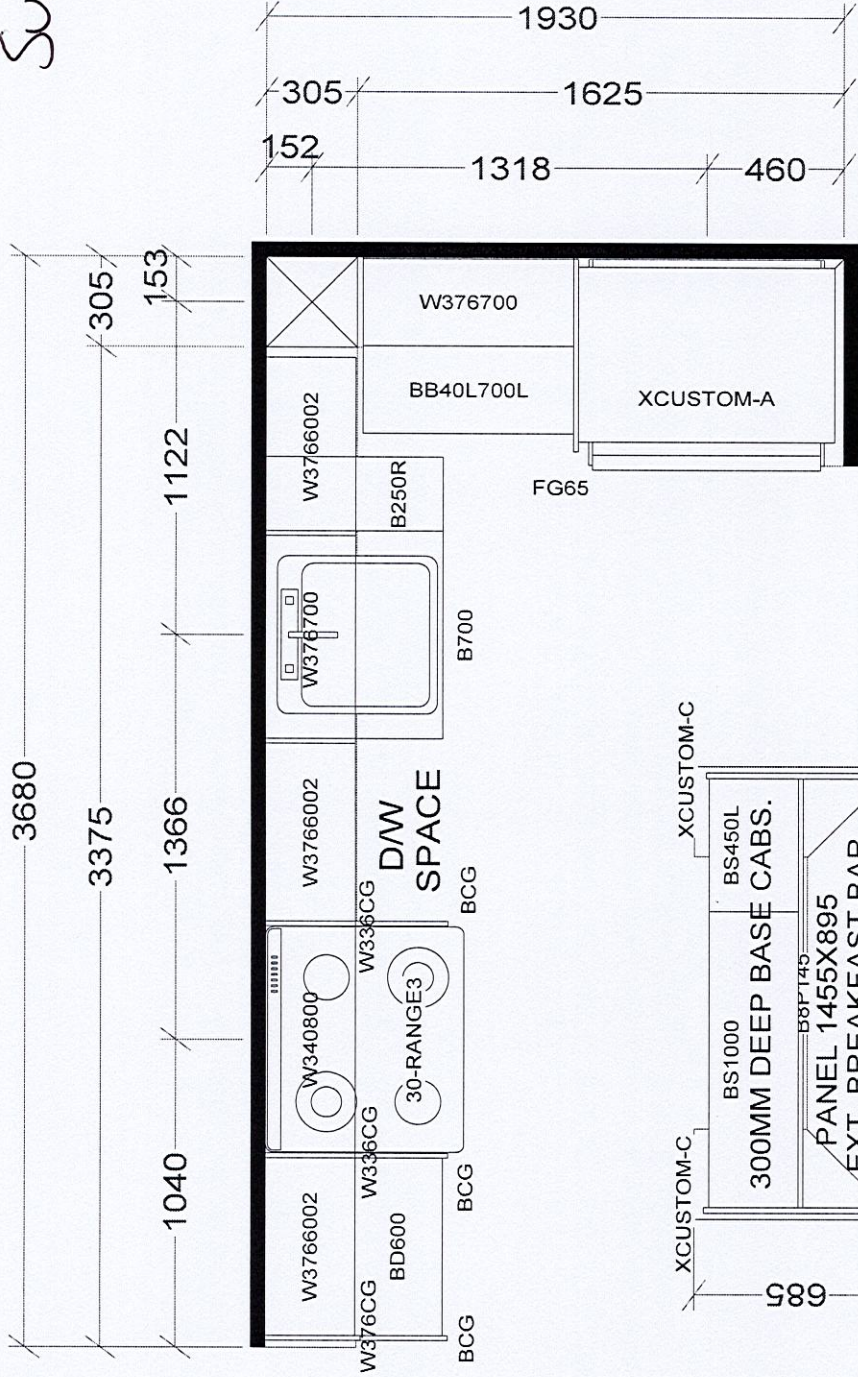

KITCHEN

BASE & VANITY CABINETS ON ADJUSTABLE LEGS

TOWER & PODIUM SUITES  
NORTH TOWER X19  
SOUTH TOWER X21

Selba Industries		J#
WWDTH	W HGT	WCNT
This drawing is the intellectual property of SELBA INDUSTRIES INC. and is an original design which must not be released or copied unless applicable fee has been paid or job order placed.		
FLOOR HGT	DOOR HGT	JOB NUMBER:
BUILDER: GREENPARK		
SITE: GRANEROLA NORTH & SOUTH		
ST CENT	2X4	VENT BOX COVER
MODEL: B646		
LOT #: 2116 South		
DESIGNER: KS		
DATE: JAN 6 22		



September 26, 2019

SCHEDULE 'A'

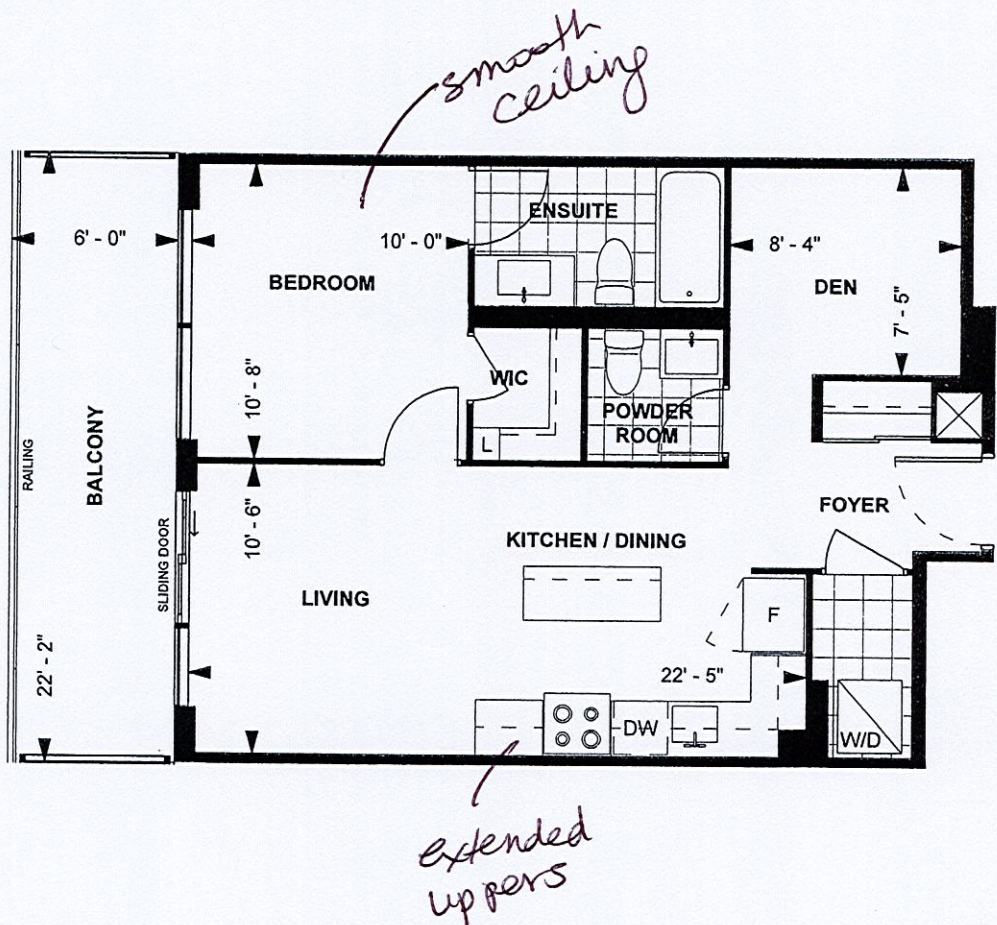

B646  
TOWER SUITE  
SOUTH TOWER  
9' CEILING

646 sq. ft.  
1-BEDROOM+DEN

BJ BJ 11/20/16/2019  
Purchaser Initials Purchaser Initials Date

Unit No. 15 Level No. 20 Suite No. 2116

Dimensions, specifications, layouts, location of materials and fixtures, tile floor patterns and architectural detailing (including window size and location and door size, location and swing) are approximate only and are subject to change or modifications, without notice. Actual usable floor space varies from stated floor area. Ceiling height measured from top of floor slab to underside of floor slab above and excludes finishes, bulkheads and drop ceilings. Orientation of suite may be reversed and Purchaser agrees to accept same. Balconies decks and terraces are exclusive use common elements shown for display purposes only and location and size are subject to change without notice. All illustrations are artist concept only. The provisions of the Agreement of purchase and sale apply to this Schedule. E. & O.E.