

CONSTRUCTION SUMMARY

Charisma Condominiums - Granerola Residences Ltd.

PURCHASERS: Dharam Das BUDHATHOKI and Leelawati KHADKA BUDHATHOKI

TEL: RES.: 416-824-3240

Unit 2, Level 16 (1702-North)

Floor Plan
C735

CABINETRY

1 - KITCHEN EXTENDED UPPERS

07Dec22 Note:

PLUMBING

1 - UPGRADE KITCHEN SINK- TECO #163

07Dec22 Note:

EXTRAS AS PER OFFER

1 Parking Unit - location to be selected by the Vendor at their sole discretion.

Worksheet Note:

This Document is Extremely Time Sensitive - Printed 7 Dec 22 at 13:33

May 01, 2019

SCHEDULE 'A'

Charisma²

ON THE PARK

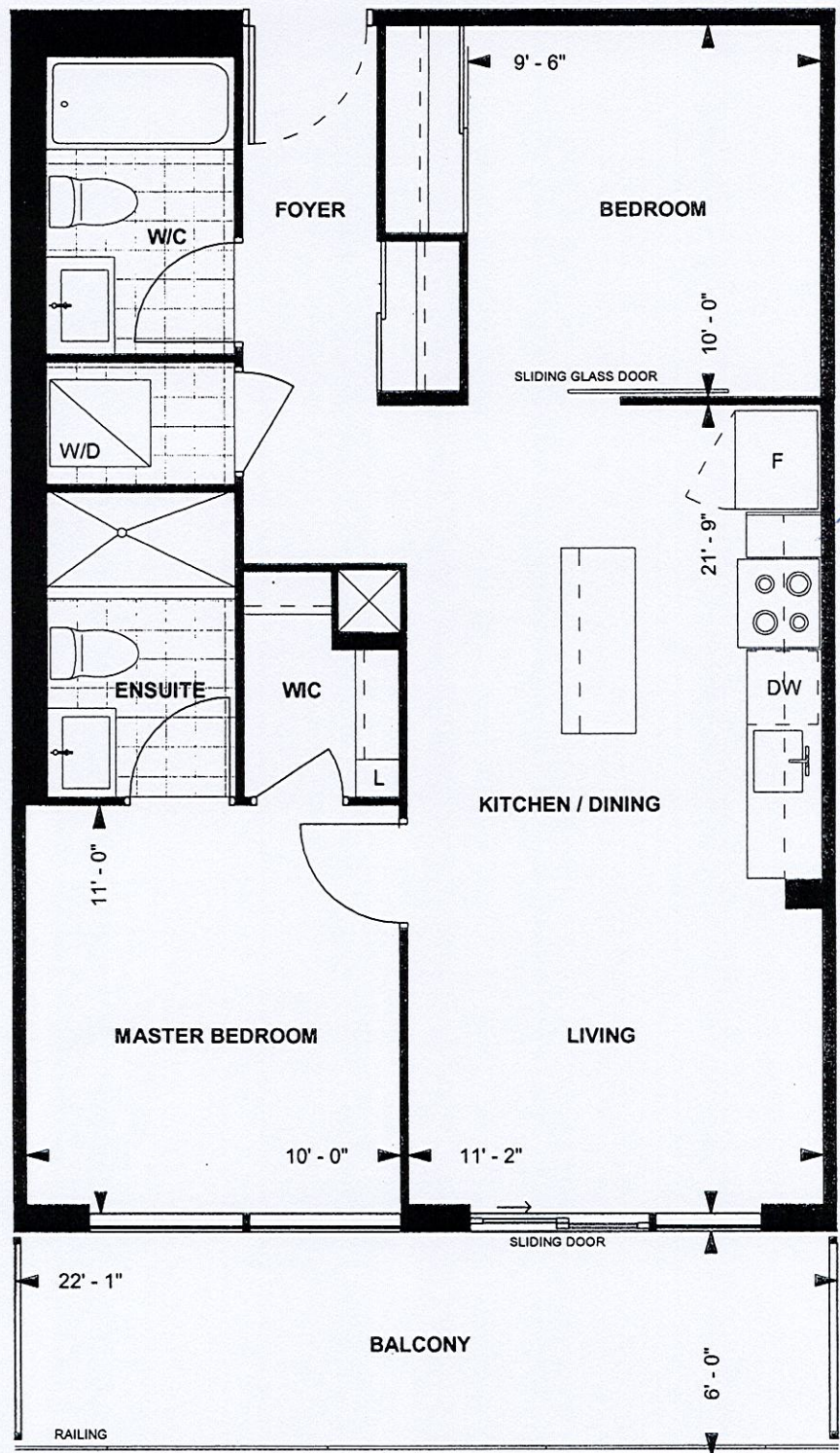

C735
TOWER SUITE
NORTH TOWER
9' CEILING
735 sq. ft.
2-BEDROOM

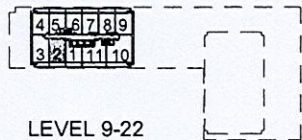

LEVEL 9-22

Purchaser Initials *D.B.*

Purchaser Initials *L.B.*

Date *1st June 2019*

Unit No. 2 Level No. 16 Suite No. 1702

Dimensions, specifications, layouts, location of materials and fixtures, tile floor patterns and architectural detailing (including window size and location and door size, location and swing) are approximate only and are subject to change or modifications, without notice. Actual usable floor space varies from stated floor area. Ceiling height measured from top of floor slab to underside of floor slab above and excludes finishes, bulkheads and drop ceilings. Orientation of suite may be reversed and Purchaser agrees to accept same. Balconies decks and terraces are exclusive use common elements shown for display purposes only and location and size are subject to change without notice. All illustrations are artist concept only. The provisions of the Agreement of purchase and sale apply to this Schedule. E. & O.E.

Purchasers:

Dharam Das BUDHATHOKI & Leelawati KHADK/

Telephone Res. / Bus:

(416) 824-3240 /

Decor Advisor:

Natalie Mancuso

Lock Date:

12/7/2022 13:21:45

Const. No.:

Unit 2, Level 16

Municipal:

1702

Suite Type:

C735

Project/Phase:

Granerola Residences Ltd./North

Layout Changes:

☐ Yes ☒ No

Sketch Attached:

☒ Yes ☐ No

1. Kitchen and Vanities

Style and Colour

Hardware

Kitchen	DORAL W500	428SB
Main Bathroom	DORAL W500	428SB
Master Ensuite Bathroom	DORAL W500	428SB

Built In Appliances

☐ Yes ☒ No

Kitchen Extended Upper Cabinets

☒ Yes ☐ No

Comment

** Refer to Construction Summary

2. Counters

Counter

Edge

Kitchen	QUARTZ- ISTRIA	Straight Polished Edge
Main Bathroom	QUARTZ- ISTRIA	Straight Polished Edge
Master Ensuite Bathroom	QUARTZ- ISTRIA	Straight Polished Edge

Kitchen Backsplash

Comment

** Refer to Construction Summary

3. Flooring

Selection

Vestibule/Main Hall	LAMINATE-LEXINGTON-LANEFFE OAK-TL-LW1311
Kitchen	LAMINATE-LEXINGTON-LANEFFE OAK-TL-LW1311
Living Room/Dining Room	LAMINATE-LEXINGTON-LANEFFE OAK-TL-LW1311
Den/Office	N/A
Master Bedroom	LAMINATE-LEXINGTON-LANEFFE OAK-TL-LW1311
Bedroom #2	LAMINATE-LEXINGTON-LANEFFE OAK-TL-LW1311
Bedroom #3	N/A
Laundry Room	TILE-WHITE MATTE 8X8
Main Bath	TILE-CITY WHITE 12X24
Master Ensuite Bathroom	TILE-CITY WHITE 12X24

Comment

** Refer to Construction Summary - Standard Grout throughout unless specified

4. Wall Tile

Selection

Describe

Main Bath	TILE-WHITE GLOSSY 8X16	
Master Ensuite Bathroom	TILE-WHITE GLOSSY 8X16	
Kitchen Backsplash	TILE-WHITE GLOSSY 4X12	

Comment

** Refer to Construction Summary - Standard Grout throughout unless specified

Initials:

Page 1 of 2

Printed 12/7/2022 13:25:27

Purchasers:

Dharam Das BUDHATHOKI & Leelawati KHADK/

Telephone Res. / Bus:

(416) 824-3240 /

Decor Advisor:

Natalie Mancuso

Lock Date:

12/7/2022 13:21:45

Const. No.:

Unit 2, Level 16

Municipal:

1702

Suite Type:

C735

Project/Phase:

Granerola Residences Ltd./North

5. Misc

Water Line Rough-in for Fridge

☐ Yes

☒ No

Upgrade Bathroom Accessories

☐ Yes

☒ No

Comment

** Refer to Construction Summary

6. Wall, Trim and Door Paint - Birch White Paint Throughout unless specified below.

Entrance Vestibule	<input type="text"/>	Living Room	<input type="text"/>
Main Hall	<input type="text"/>	Dining Room	<input type="text"/>
Kitchen	<input type="text"/>	Den/Library	<input type="text"/>
Laundry Room	<input type="text"/>	Master Bedroom	<input type="text"/>
Main Bathroom	<input type="text"/>	Bedroom #2	<input type="text"/>
Master Ensuite Bathroom	<input type="text"/>	Bedroom #3	<input type="text"/>
	<input type="text"/>		<input type="text"/>

Comment

** Refer to Construction Summary

7. General Comments

** Refer to Construction Summary

Disclaimers and Notes

- 1) Colours of all materials are as close as possible to builder's selection, but not necessarily identical due to variances in manufacturing.

2) The selection images are digital photographs of the Vendor's samples at its Decor Centre. Such images when displayed on your computer monitor may not match Decor Centre samples due to the hardware/software configuration of the computer.
In the event of conflict between selection images and the Décor Centre samples, Décor Centre samples shall prevail.

3) Any extras listed above are null and void unless accompanied by a separate invoice/amendment. Said invoice must be paid in full.

4) The Purchaser agrees that this colour selection is final and that no changes will be permitted, unless required by the Vendor.

5) The Purchaser acknowledges reading and accepting document which contains other miscellaneous disclaimers.

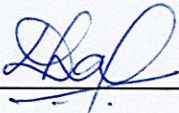
Signature: 

Date: 7th Dec 2022

Signature: _____

Date: _____

Signature: _____

Date: _____

1702 North
upgrades
extended
uppers

tec0103
sink

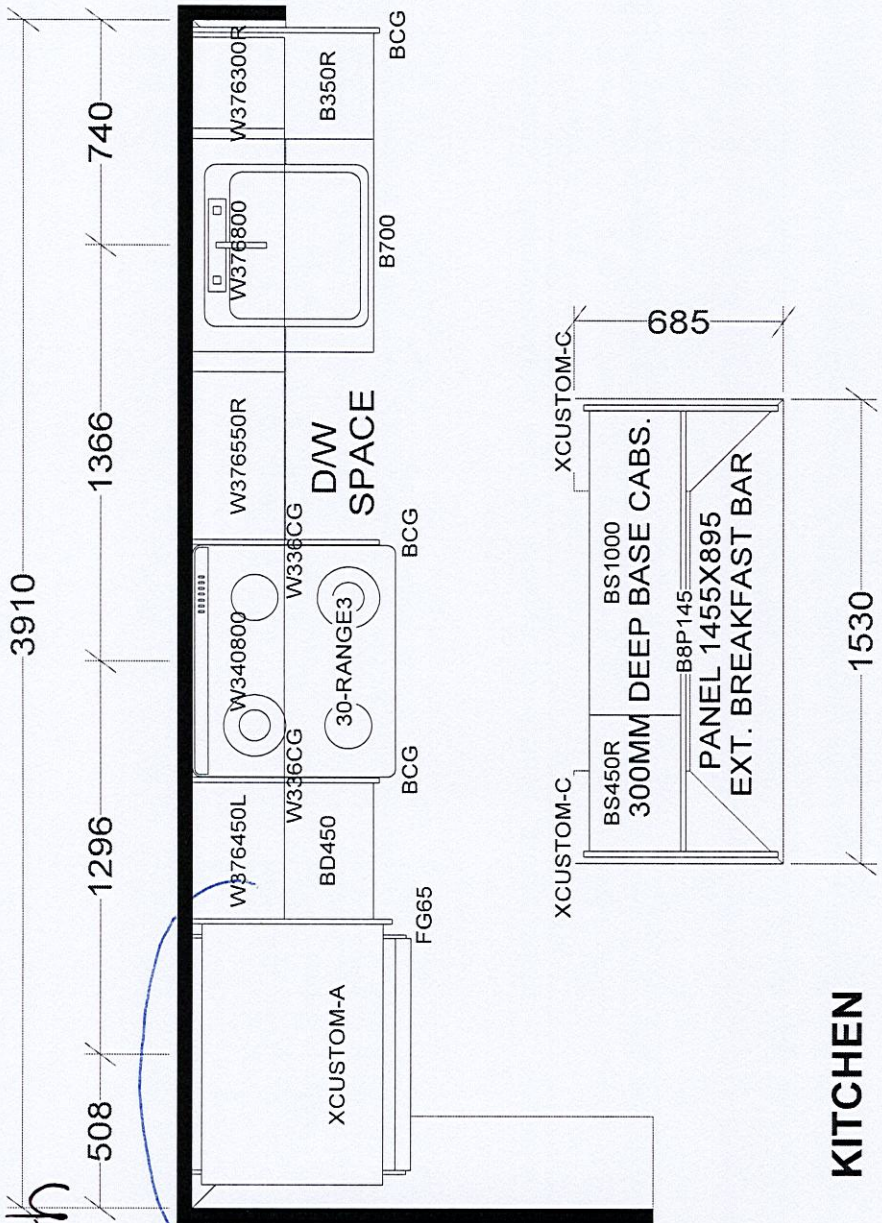

BASE & VANITY CABINETS ON ADJUSTABLE LEGS

TOWER & PODIUM SUITES
NORTH TOWER X19
SOUTH TOWER X18

Selba Industries		J # _____
W WDTH _____ W HGHT _____ W CNT _____	JOB NUMBER: _____	
FLOOR HGHT _____ DOOR HGHT _____	BUILDER: GREENPARK	
ST CENT _____ 2X4 _____ VENT BOX COVER _____	SITE: GRANEROLA NORTH & SOUTH	
	MODEL: C735	
	LOT #: 1702 ✓	
	DESIGNER: KS	DATE: JAN 6 22