

CONSTRUCTION SUMMARY

Charisma Condominiums - Granerola Residences Ltd.

RECEIVED
DEC - 9 2022

TEL:

PURCHASER: Altamash KHAN

Unit 16, Level 19 (2017-South)

Floor Plan
B624

CABINETRY

1 - CABINETRY - EXTENDED UPPERS IN KITCHEN - STANDARD CABINET

07Dec22 Note:

CONSTRUCTION

1 - SMOOTH CEILINGS - BEDROOM

07Dec22 Note:

MISCELLANEOUS

1 - ADMIN FEE FOR STANDARD CHANGE OF PACKAGE

07Dec22 Note:

EXTRAS AS PER OFFER

1 Parking Unit - location to be selected by the Vendor at their sole discretion.

Worksheet Note:

This Document is Extremely Time Sensitive - Printed 7 Dec 22 at 14:06

Purchaser:Altamash KHAN

Telephone Res. / Bus: /

Decor Advisor:Giulia Di Girolamo

Lock Date:2022-12-07 13:52:19

Const. No.: Unit 16, Level 19

Municipal: 2017

Suite Type: B624

Project/Phase: Granerola Residences Ltd./South

Layout Changes: ☐ Yes ☒ No

Sketch Attached: ☒ Yes ☐ No

1. Kitchen and Vanities

	Style and Colour	Hardware
Kitchen	MONACO -350 PLATINUM SILVER	Standard
Main Bathroom	MONACO -350 PLATINUM SILVER	Standard
Master Ensuite Bathroom	N/A	N/A

Built In Appliances ☐ Yes ☒ No

Kitchen Extended Upper Cabinets ☒ Yes ☐ No

Comment

** Refer to Construction Summary

2. Counters

	Counter	Edge
Kitchen	QUARTZ-CALEDONIA	Straight Polished Edge
Main Bathroom	QUARTZ-ISTRIA	Straight Polished Edge
Master Ensuite Bathroom	N/A	N/A

Kitchen Backsplash

TILE-GLOSSY WHITE 4X12

Comment

** Refer to Construction Summary

3. Flooring

	Selection
Vestibule/Main Hall	LAMINATE-LEXINGTON-BRUSSELS OAK-TL-LW1316
Kitchen	LAMINATE-LEXINGTON-BRUSSELS OAK-TL-LW1316
Living Room/Dining Room	LAMINATE-LEXINGTON-BRUSSELS OAK-TL-LW1316
Den/Office	LAMINATE-LEXINGTON-BRUSSELS OAK-TL-LW1316
Master Bedroom	LAMINATE-LEXINGTON-BRUSSELS OAK-TL-LW1316
Bedroom #2	N/A
Bedroom #3	N/A
Laundry Room	TILE-WHITE MATTE 8X8
Main Bath	TILE-STONE WHITE 12X24
Master Ensuite Bathroom	N/A

Comment

** Refer to Construction Summary - Standard Grout throughout unless specified

4. Wall Tile

	Selection	Describe
Main Bath	TILE-WHITE GLOSSY 8X16	
Master Ensuite Bathroom	N/A	
Kitchen Backsplash	TILE-WHITE GLOSSY 4X12	

Comment

** Refer to Construction Summary - Standard Grout throughout unless specified

Purchaser:Altamash KHAN

Telephone Res. / Bus: /

Decor Advisor:Giulia Di Girolamo

Lock Date:2022-12-07 13:52:19

Const. No.: Unit 16, Level 19

Municipal: 2017

Suite Type: B624

Project/Phase: Granerola Residences Ltd./South

5. Misc

Water Line Rough-in for Fridge

Yes No

Upgrade Bathroom Accessories

Yes No

Comment

** Refer to Construction Summary

6. Wall, Trim and Door Paint - Birch White Paint Throughout unless specified below.

Entrance Vestibule	<div>BIRCH WHITE</div>	Living Room	<div>BIRCH WHITE</div>
Main Hall	<div>BIRCH WHITE</div>	Dining Room	<div>BIRCH WHITE</div>
Kitchen	<div>BIRCH WHITE</div>	Den/Library	<div>BIRCH WHITE</div>
Laundry Room	<div>BIRCH WHITE</div>	Master Bedroom	<div>BIRCH WHITE</div>
Main Bathroom	<div>BIRCH WHITE</div>	Bedroom #2	<div>N/A</div>
Master Ensuite Bathroom	<div>N/A</div>	Bedroom #3	<div></div>
	<div></div>		<div></div>

Comment

** Refer to Construction Summary

7. General Comments

** Refer to Construction Summary

Disclaimers and Notes

- 1) Colours of all materials are as close as possible to builder's selection, but not necessarily identical due to variances in manufacturing.
- 2) The selection images are digital photographs of the Vendor's samples at its Decor Centre. Such images when displayed on your computer monitor may not match Decor Centre samples due to the hardware/software configuration of the
In the event of conflict between selection images and the Décor Centre samples, Décor Centre samples shall prevail.
- 3) Any extras listed above are null and void unless accompanied by a separate invoice/amendment. Said invoice must be paid in full.
- 4) The Purchaser agrees that this colour selection is final and that no changes will be permitted, unless required by the Vendor.
- 5) The Purchaser acknowledges reading and accepting document which contains other miscellaneous disclaimers.

Signature:  Date: 7/12/22

Signature: _____ Date: _____

September 26, 2019

SCHEDULE 'A'

Charisma²
ON THE PARK

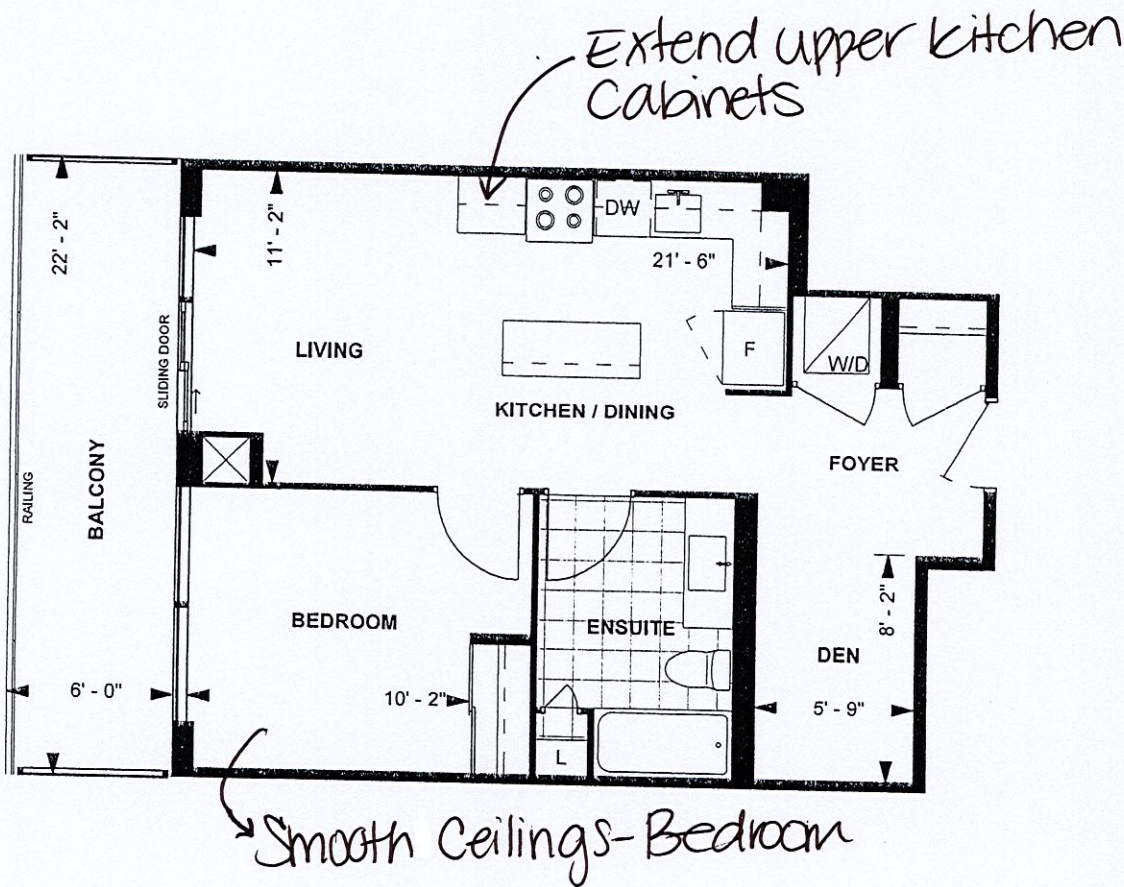

B 624
TOWER SUITE
SOUTH TOWER
9' CEILING

624 sq. ft.
1-BEDROOM+DEN
(BARRIER FREE)



LEVEL 9-23



Purchaser Initials Purchaser Initials Date

Unit No. 16 Level No. 19 Suite No. 2017

Dimensions, specifications, layouts, location of materials and fixtures, tile floor patterns and architectural detailing (including window size and location and door size, location and swing) are approximate only and are subject to change or modifications, without notice. Actual usable floor space varies from stated floor area. Ceiling height measured from top of floor slab to underside of floor slab above and excludes finishes, bulkheads and drop ceilings. Orientation of suite may be reversed and Purchaser agrees to accept same. Balconies decks and terraces are exclusive use common elements shown for display purposes only and location and size are subject to change without notice. All illustrations are artist concept only. The provisions of the Agreement of purchase and sale apply to this Schedule. E. & O.E.

Suite #2017/South
khan-B624

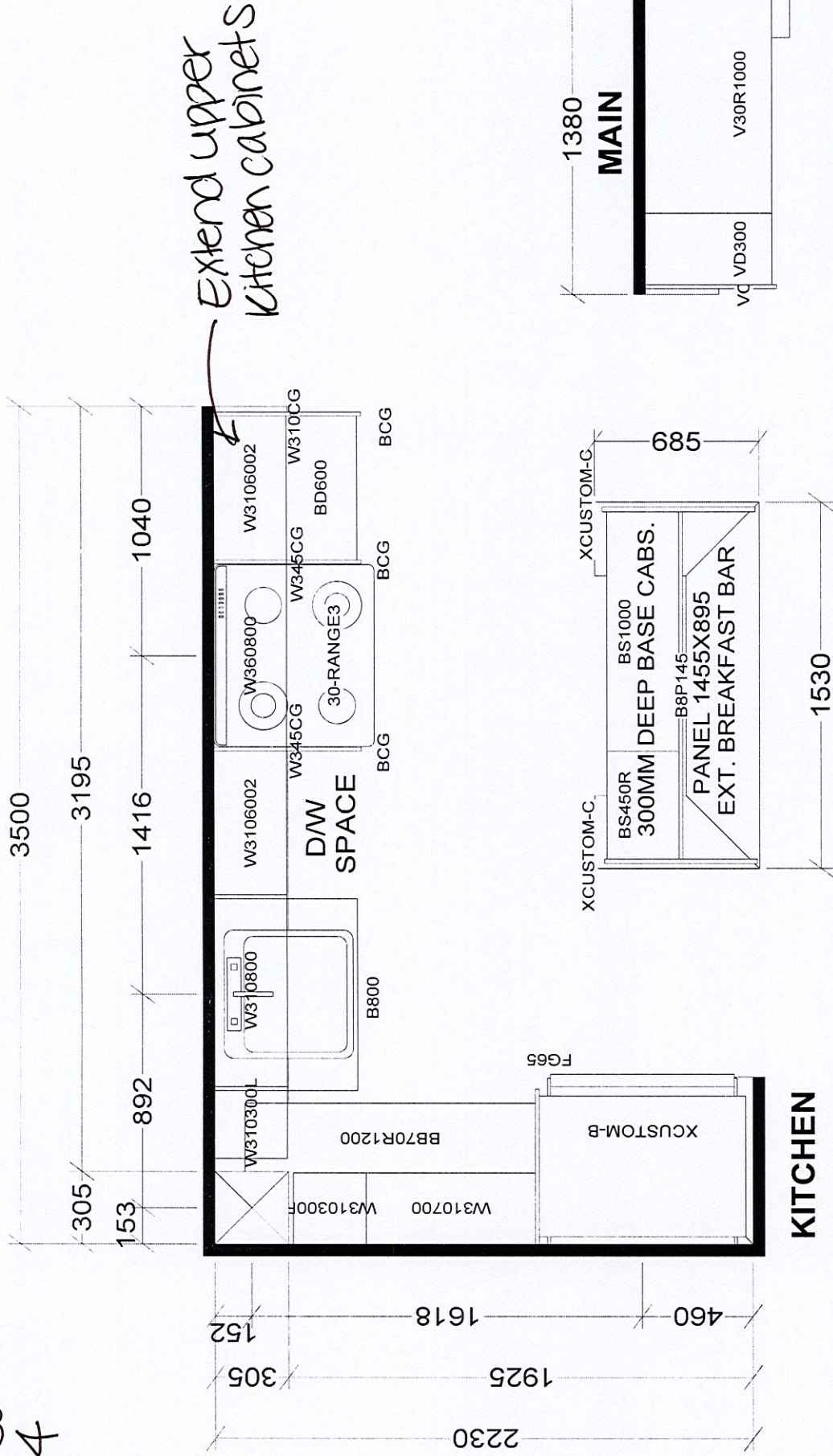

CHARISMA SUITES
NORTH TOWER X3
SOUTH TOWER X2

BASE & VANITY CABINETS ON ADJUSTABLE LEGS

Selba Industries		J # _____
W WDTH _____	W HGHT _____	W CNT _____
This drawing is the intellectual property of SELBA INDUSTRIES INC. and is an original design which must not be released or copied unless applicable fee has been paid or job order placed.		
FLOOR HGHT _____	DOOR HGHT _____	
ST CENT _____	2X4 _____	VENT BOX COVER _____
DESIGNER: KS DATE: JAN 6 22		JOB NUMBER: _____
		BUILDER: GREENPARK
		SITE: GRANEROLA NORTH & SOUTH
		MODEL: CHARISMA B624
		LOT #: Suite # 2017/South