

<div>CONSTRUCTION SUMMARY</div> <div>Charisma Condominiums - Granerola Residences Ltd.</div> <div>PURCHASER: REPRODUCTIVE WELLNESS CENTRE INC.</div>				<div>RECEIVED</div> <div>DEC - 9 2022</div> <div>TEL:</div>
Unit 8, Level 11 (1108-North)	Floor Plan B646			

CABINETRY

1 - KITCHEN - EXTENDED UPPER CABINETS 07Dec22    Note:	
---	--

CONSTRUCTION

1 - SMOOTH CEILING IN BEDROOM 07Dec22    Note:	
---	--

ELECTRICAL

1 - KITCHEN - ADD PLUG FOR FUTURE OVER THE RANGE MICROWAVE/HOOD FAN 14Jul22    Note:	
1 - POT LIGHT – ADD SHOWER POT LIGHT TO TUB 14Jul22    Note:	
1 - ADD LIGHT IN LIVING ROOM 14Jul22    Note:	

EXTRAS AS PER OFFER

1 Parking Unit - location to be selected by the Vendor at their sole discretion. Worksheet    Note:	
--	--

This Document is Extremely Time Sensitive - Printed 7 Dec 22 at 15:57



Purchaser:REPRODUCTIVE WELLNESS CENTRE INC.

Const. No.: Unit 8, Level 11

Telephone Res. / Bus: /

Municipal: 1108

Decor Advisor: Ida Viola

Suite Type: B646

Lock Date: 12/7/2022 15:31:58

Project/Phase: Granerola Residences Ltd./North

Layout Changes: ☐ Yes ☒ No

Sketch Attached: ☒ Yes ☐ No

1. Kitchen and Vanities

	Style and Colour	Hardware
Kitchen	DORAL W500	Standard
Main Bathroom	N/A	
Master Ensuite Bathroom	DORAL W500	Standard
Powder Room	DORAL W500	Standard
Built In Appliances <input type="radio"/> Yes <input checked="" type="radio"/> No		Kitchen Extended Upper Cabinets <input checked="" type="radio"/> Yes <input type="radio"/> No

Comment

\*\* Refer to Construction Summary

2. Counters

	Counter	Edge
Kitchen	QUARTZ-ISTRIA	Straight Polished Edge
Main Bathroom	N/A	
Master Ensuite Bathroom	QUARTZ-ISTRIA	Straight Polished Edge
Powder Room	QUARTZ-ISTRIA	Straight Polished Edge
Kitchen Backsplash	TILE-GLOSSY WHITE 4X12	

Comment

\*\* Refer to Construction Summary

3. Flooring

	Selection
Vestibule/Main Hall	LAMINATE-LEXINGTON LANEFFE OAK TL-LW1311
Kitchen	LAMINATE-LEXINGTON LANEFFE OAK TL-LW1311
Living Room/Dining Room	LAMINATE-LEXINGTON LANEFFE OAK TL-LW1311
Den/Office	LAMINATE-LEXINGTON LANEFFE OAK TL-LW1311
Master Bedroom	LAMINATE-LEXINGTON LANEFFE OAK TL-LW1311
Bedroom #2	N/A
Bedroom #3	N/A
Laundry Room	TILE-WHITE MATTE 8X8
Main Bath	N/A
Master Ensuite Bathroom	TILE-CITY WHITE MATTE 12X24
Powder Room	TILE-CITY WHITE MATTE 12X24

Comment

\*\* Refer to Construction Summary - Standard Grout throughout unless specified

4. Wall Tile

	Selection	Describe
Main Bath	N/A	
Master Ensuite Bathroom	TILE-GLOSSY WHITE 8X16	
Kitchen Backsplash	TILE-GLOSSY WHITE 4X12	

Comment

\*\* Refer to Construction Summary - Standard Grout throughout unless specified



Purchaser:

REPRODUCTIVE WELLNESS CENTRE INC.

Const. No.: Unit 8, Level 11

Telephone Res. / Bus: /

Municipal: 1108

Decor Advisor: Ida Viola

Suite Type: B646

Lock Date: 12/7/2022 15:31:58

Project/Phase: Granerola Residences Ltd./North

5. Misc

Water Line Rough-in for Fridge

☐ Yes

☒ No

Upgrade Bathroom Accessories

☐ Yes

☒ No

Comment

\*\* Refer to Construction Summary

6. Wall, Trim and Door Paint - Birch White Paint Throughout unless specified below.

Entrance Vestibule		Living Room	
Main Hall		Dining Room	
Kitchen		Den/Library	
Laundry Room		Master Bedroom	
Main Bathroom		Bedroom #2	
Master Ensuite Bathroom		Bedroom #3	

Comment

\*\* Refer to Construction Summary

7. General Comments

\*\* Refer to Construction Summary

Disclaimers and Notes

- 1)

Colours of all materials are as close as possible to builder's selection, but not necessarily identical due to variances in manufacturing.
- 2)

The selection images are digital photographs of the Vendor's samples at its Decor Centre. Such images when displayed on your computer monitor may not match Decor Centre samples due to the hardware/software configuration of the  
In the event of conflict between selection images and the Décor Centre samples, Décor Centre samples shall prevail.
- 3)

Any extras listed above are null and void unless accompanied by a separate invoice/amendment. Said invoice must be paid in full.
- 4)

The Purchaser agrees that this colour selection is final and that no changes will be permitted, unless required by the Vendor.
- 5)

The Purchaser acknowledges reading and accepting document which contains other miscellaneous disclaimers.

Signature:

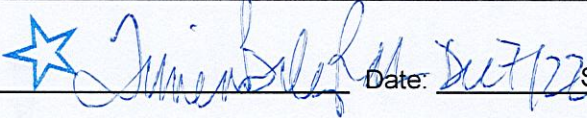

Date: 2022/07/22

Signature: \_\_\_\_\_

Date: \_\_\_\_\_



May 01, 2019

SCHEDULE 'A'

# Charisma<sup>2</sup>

ON THE PARK

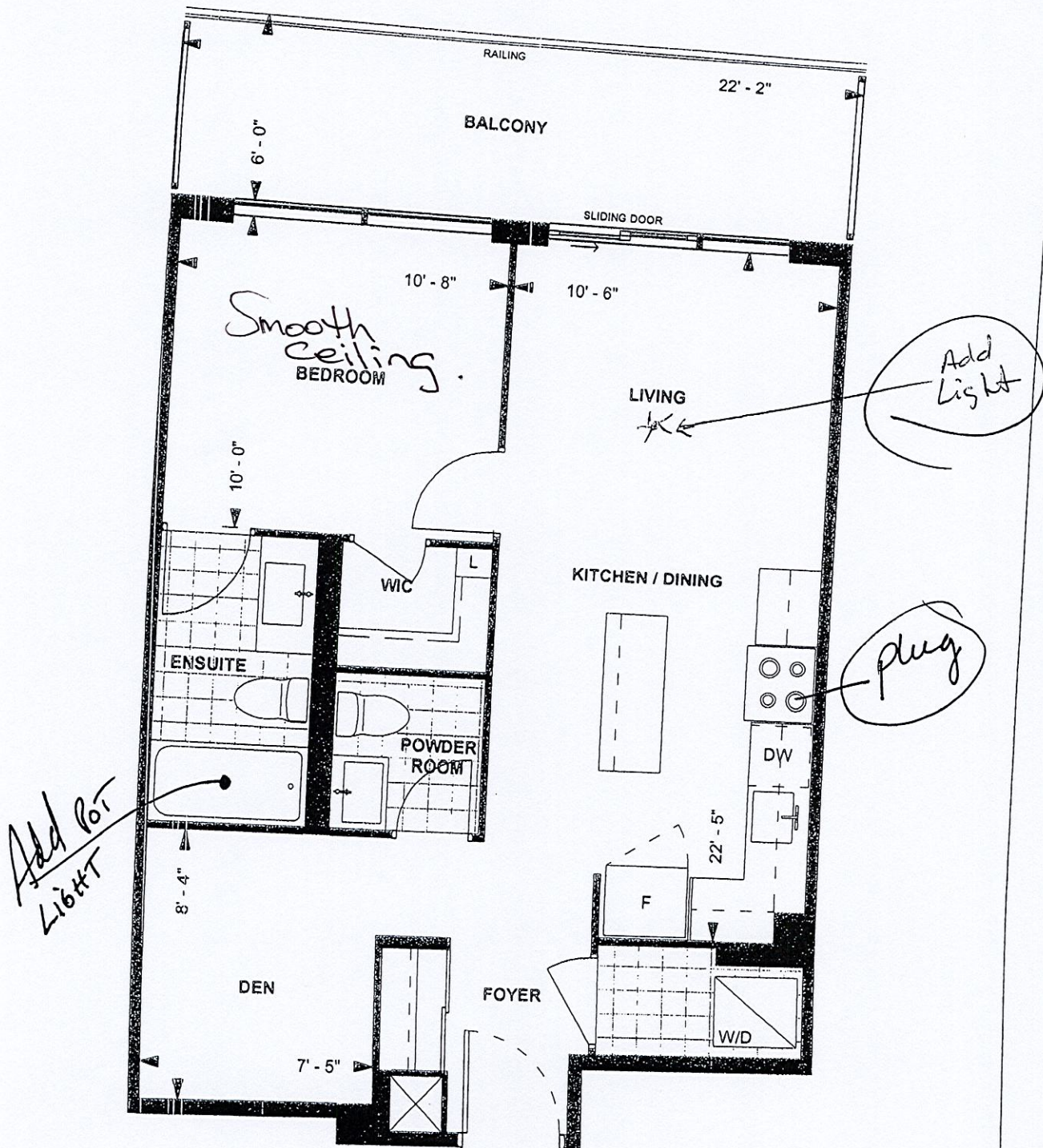

**B646**  
**TOWER SUITE**  
**NORTH TOWER**  
**9' CEILING**  
646 sq. ft.  
**1-BEDROOM+DEN**



4 5 6 7 8 9  
3 2 1 11 10

LEVEL 9-22

*MM*  
Purchaser Initials

Purchaser Initials

*May 18/19*  
Date

Unit No. 8 Level No. 11 Suite No. 1108

Dimensions, specifications, layouts, location of materials and fixtures, tile floor patterns and architectural detailing (including window size and location and door size, location and swing) are approximate only and are subject to change or modifications, without notice. Actual usable floor space varies from stated floor area. Ceiling height measured from top of floor slab to underside of floor slab above and excludes finishes, bulkheads and drop ceilings. Orientation of suite may be reversed and Purchaser agrees to accept same. Balconies, decks and terraces are exclusive use common elements shown for display purposes only and location and size are subject to change without notice. All illustrations are artist concept only. The provisions of the Agreement of purchase and sale apply to this Schedule, E. & O.E.



Suite 1108 Granerola

-Extended Upper Cabinets

Add Plug for Future Micro/Boos fan

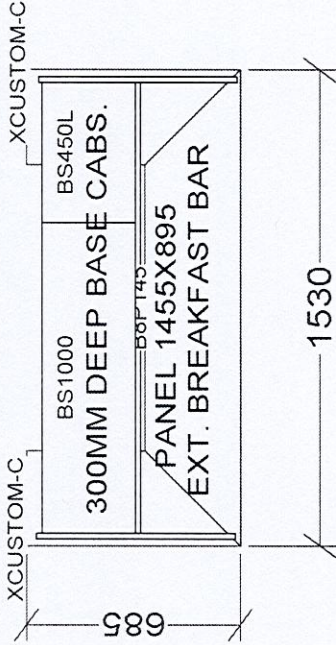
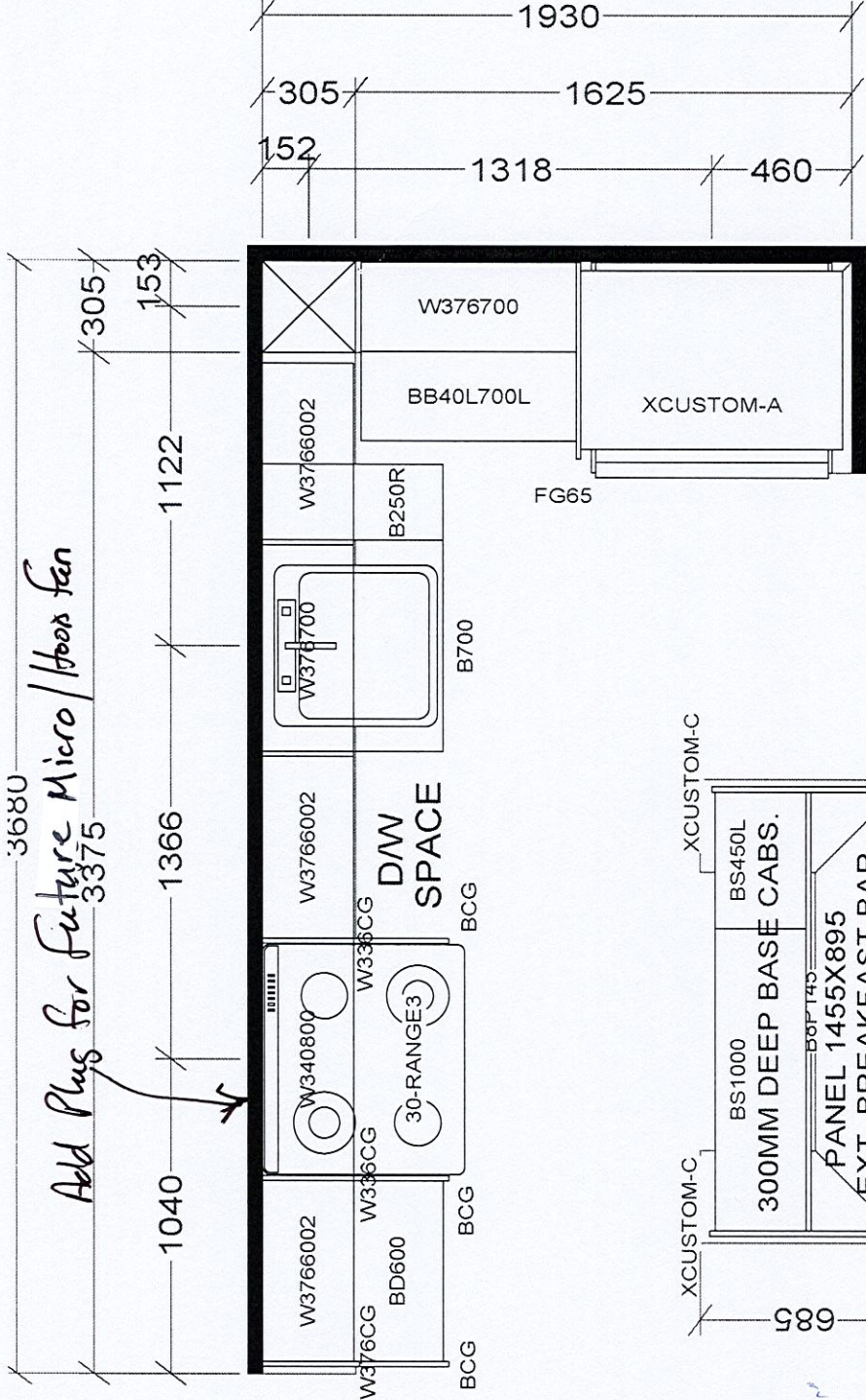

KITCHEN

BASE & VANITY CABINETS ON ADJUSTABLE LEGS

TOWER & PODIUM SUITES  
NORTH TOWER X19  
SOUTH TOWER X21

Selba Industries

J #

WWIDTH \_\_\_\_\_ W HGT \_\_\_\_\_ W CNT \_\_\_\_\_  
FLOOR HGT \_\_\_\_\_ DOOR HGT \_\_\_\_\_  
ST CENT \_\_\_\_\_ 2X4 \_\_\_\_\_ VENT BOX COVER \_\_\_\_\_

This drawing is the intellectual property of  
SELBA INDUSTRIES INC. and is an  
original design which must not be released  
or copied unless applicable fee has been  
paid or job order placed.

DESIGNER: KS  
DATE: JAN 6 22

JOB NUMBER: \_\_\_\_\_  
BUILDER: GREENPARK  
SITE: GRANEROLA NORTH & SOUTH  
MODEL: B646  
LOT #: 1108 N