

CONSTRUCTION SUMMARY

Charisma Condominiums - Granerola Residences Ltd.

PURCHASERS: Carolina Bella CORDOVA and Juan Francisco JARAMILLO

TEL: RES.: 647-832-5580

Unit 12, Level 16 (1712-South)	Floor Plan C877		
--------------------------------	--------------------	--	--

CABINETRY

1 - KITCHEN- ADD EXTENDED UPPERS TO STANDARD CABINETS- 30Nov22 Note:	
---	--

EXTRAS AS PER OFFER

1 Parking Unit - location to be selected by the Vendor at their sole discretion. Worksheet Note:	
---	--

This Document is Extremely Time Sensitive - Printed 30 Nov 22 at 13:27



Purchasers:

Carolina Bella CORDOVA & Juan Francisco JAR/

Const. No.:

Unit 12, Level 16

Telephone Res. / Bus:

(647) 832-5580 /

Municipal:

1712

Decor Advisor:

Natalie Mancuso

Suite Type:

C877

Lock Date:

11/30/2022 13:26:54

Project/Phase:

Granerola Residences Ltd./South

Layout Changes:

☐ Yes ☐ No

Sketch Attached:

☐ Yes ☐ No

1. Kitchen and Vanities

	Style and Colour	Hardware
Kitchen	DORAL W 500	428SB
Main Bathroom	DORAL W 500	428SB
Master Ensuite Bathroom	DORAL W 500	428SB
Powder Room	DORAL W 500	428SB
Built In Appliances <input type="radio"/> Yes <input checked="" type="radio"/> No		Kitchen Extended Upper Cabinets <input checked="" type="radio"/> Yes <input type="radio"/> No

Comment

\*\* Refer to Construction Summary

2. Counters

	Counter	Edge
Kitchen	QUARTZ- ISTRIA	Straight Polished Edge
Main Bathroom	QUARTZ-ISTRIA	Straight Polished Edge
Master Ensuite Bathroom	QUARTZ-ISTRIA	Straight Polished Edge
Powder Room	QUARTZ- ISTRIA	Straight Polished Edge
Kitchen Backsplash	TILE- GLOSSY WHITE 4X12	

Comment

\*\* Refer to Construction Summary

3. Flooring

	Selection
Vestibule/Main Hall	LAMINATE-LEXINGTON-LANEFFE OAK-TL-LW1311
Kitchen	LAMINATE-LEXINGTON-LANEFFE OAK-TL-LW1311
Living Room/Dining Room	LAMINATE-LEXINGTON-LANEFFE OAK-TL-LW1311
Den/Office	N/A
Master Bedroom	LAMINATE-LEXINGTON-LANEFFE OAK-TL-LW1311
Bedroom #2	LAMINATE-LEXINGTON-LANEFFE OAK-TL-LW1311
Bedroom #3	N/A
Laundry Room	TILE- 8X8 MATT WHITE
Main Bath	TILE-CITY WHITE MATTE 12X24
Master Ensuite Bathroom	TILE-CITY WHITE MATTE 12X24
Powder Room	TILE-CITY WHITE MATTE 12X24

Comment

\*\* Refer to Construction Summary - Standard Grout throughout unless specified

4. Wall Tile

	Selection	Describe
Main Bath	TILE- GLOSSY WHITE 8X16	
Master Ensuite Bathroom	TILE-GLOSSY WHITE 8X16	
Kitchen Backsplash	TILE-GLOSSYWHITE 4X12	

Comment

\*\* Refer to Construction Summary - Standard Grout throughout unless specified



Purchasers:

Carolina Bella CORDOVA & Juan Francisco JAR/

Const. No.:

Unit 12, Level 16

Telephone Res. / Bus:

(647) 832-5580 /

Municipal:

1712

Decor Advisor:

Natalie Mancuso

Suite Type:

C877

Lock Date:

11/30/2022 13:26:54

Project/Phase:

Granerola Residences Ltd./South

5. Misc

Water Line Rough-in for Fridge

☐ Yes

☒ No

Upgrade Bathroom Accessories

☐ Yes

☒ No

Comment

\*\* Refer to Construction Summary

6. Wall, Trim and Door Paint - Birch White Paint Throughout unless specified below.

Entrance Vestibule	<input type="text"/>	Living Room	<input type="text"/>
Main Hall	<input type="text"/>	Dining Room	<input type="text"/>
Kitchen	<input type="text"/>	Den/Library	<input type="text"/>
Laundry Room	<input type="text"/>	Master Bedroom	<input type="text"/>
Main Bathroom	<input type="text"/>	Bedroom #2	<input type="text"/>
Master Ensuite Bathroom	<input type="text"/>	Bedroom #3	<input type="text"/>
	<input type="text"/>		<input type="text"/>

Comment

\*\* Refer to Construction Summary

7. General Comments

\*\* Refer to Construction Summary

Disclaimers and Notes

- 1)

Colours of all materials are as close as possible to builder's selection, but not necessarily identical due to variances in manufacturing.
- 2)

The selection images are digital photographs of the Vendor's samples at its Decor Centre. Such images when displayed on your computer monitor may not match Decor Centre samples due to the hardware/software configuration of the computer.  
In the event of conflict between selection images and the Décor Centre samples, Décor Centre samples shall prevail.
- 3)

Any extras listed above are null and void unless accompanied by a separate invoice/amendment. Said invoice must be paid in full.
- 4)

The Purchaser agrees that this colour selection is final and that no changes will be permitted, unless required by the Vendor.
- 5)

The Purchaser acknowledges reading and accepting document which contains other miscellaneous disclaimers.

Signature:

Date:

Signature:

*Carolina Cordova B.*

Date:

Signature:

*[Signature]*

Date:



September 26, 2019

SCHEDULE 'A'

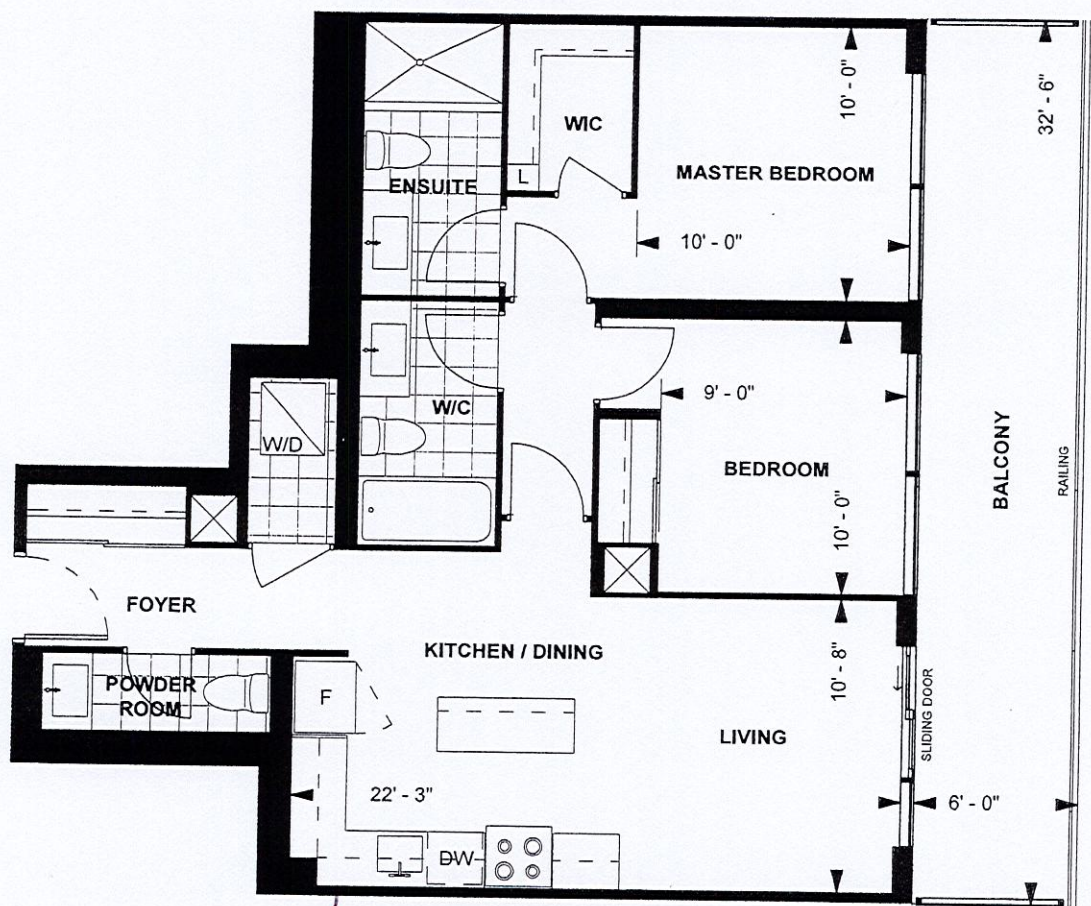

*Extended  
uppers in kitchen*

C877  
TOWER SUITE  
SOUTH TOWER  
9' CEILING  
877 sq. ft.  
2-BEDROOM



LEVEL 9-23

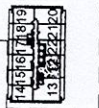

8

C.C. J.S. 11/16/18  
Purchaser Initials Purchaser Initials Date

Unit No. 12 Level No. 16 Suite No. 1712

Dimensions, specifications, layouts, location of materials and fixtures, tile floor patterns and architectural detailing (including window size and location and door size, location and swing) are approximate only and are subject to change or modifications, without notice. Actual usable floor space varies from stated floor area. Ceiling height measured from top of floor slab to underside of floor slab above and excludes finishes, bulkheads and drop ceilings. Orientation of suite may be reversed and Purchaser agrees to accept same. Balconies decks and terraces are exclusive use common elements shown for display purposes only and location and size are subject to change without notice. All illustrations are artist concept only. The provisions of the Agreement of purchase and sale apply to this Schedule. E. & O.E.



Granerola

Suite 1712 - South  
Extended Uppers

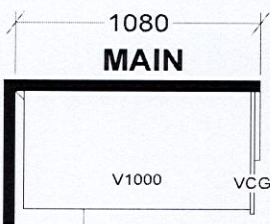
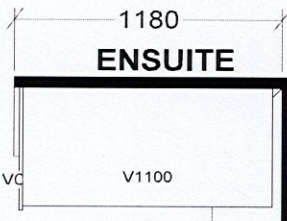
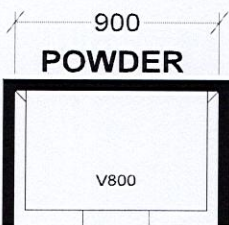
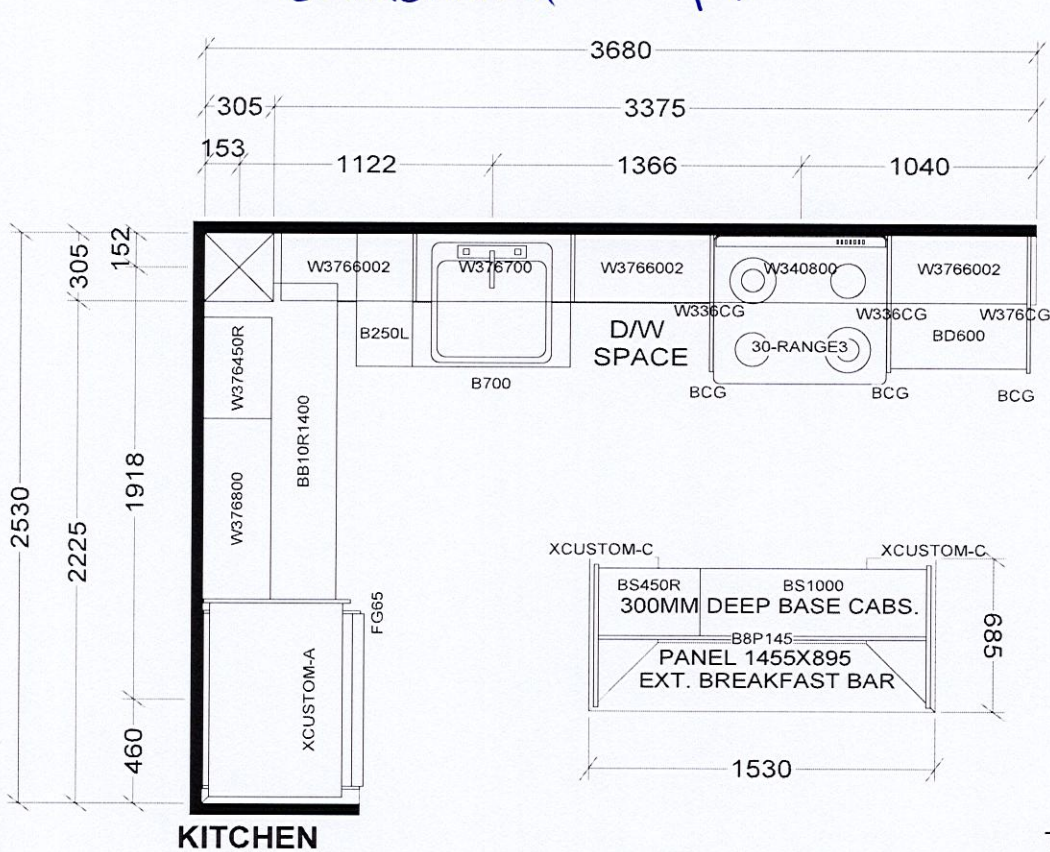

**KITCHEN**  
BASE & VANITY CABINETS ON ADJUSTABLE LEGS

**POWDER**  
**ENSUITE**  
**MAIN**  
TOWER & PODIUM SUITES  
NORTH TOWER X19  
SOUTH TOWER X18

<b>Selba Industries</b>			<b>J #</b> _____	
W WIDTH _____	W HGHT _____	W CNT _____	<b>JOB NUMBER:</b> <b>BUILDER: GREENPARK</b> <b>SITE: GRANEROLA NORTH &amp; SOUTH</b> <b>MODEL: C877</b> <b>LOT #:</b> _____	
FLOOR HGHT _____	DOOR HGHT _____			
ST CENT _____	2X4 _____	VENT BOX COVER _____		
			This drawing is the intellectual property of SELBA INDUSTRIES INC. and is an original design which must not be released or copied unless applicable fee has been paid or job order placed.	
			DESIGNER: KS DATE: JAN 6 22	