

CONSTRUCTION SUMMARY

Charisma Condominiums - Granerola Residences Ltd.

PURCHASER: Sahdeep SAMRA

TEL: RES.: 647-866-3273

Unit 8, Level 16 (1708-North)	Floor Plan B646		
-------------------------------	--------------------	--	--

CABINETRY

1 - KITCHEN- ADD EXTENDED UPPERS IN A STANDARD CABINET- 30Nov22 Note:	
--	--

This Document is Extremely Time Sensitive - Printed 30 Nov 22 at 10:33

Purchaser: Sahdeep SAMRA

Const. No.: Unit 8, Level 16

Telephone Res. / Bus: (647) 866-3273 /

Municipal: 1708

Decor Advisor: Natalie Mancuso

Suite Type: B646

Lock Date: 11/30/2022 10:25:06

Project/Phase: Granerola Residences Ltd./North

Layout Changes: ☐ Yes ☒ No

Sketch Attached: ☒ Yes ☐ No

1. Kitchen and Vanities

	Style and Colour	Hardware
Kitchen	MONACO -350 PLATINUM SILVER	428SB
Main Bathroom	N/A	
Master Ensuite Bathroom	MONACO -350 PLATINUM SILVER	428SB
Powder Room	MONACO -350 PLATINUM SILVER	428SB

Built In Appliances ☐ Yes ☒ No

Kitchen Extended Upper Cabinets ☒ Yes ☐ No

Comment

** Refer to Construction Summary

2. Counters

	Counter	Edge
Kitchen	QUARTZ- CALEDONIA	Straight Polished Edge
Main Bathroom	N/A	N/A
Master Ensuite Bathroom	QUATZ-CALEDONIA	Straight Polished Edge
Powder Room	QUARTZ-CALEDONIA	Straight Polished Edge
Kitchen Backsplash	TILE- GLOSSY WHITE 4X12	

Comment

** Refer to Construction Summary

3. Flooring

	Selection
Vestibule/Main Hall	LAMINATE-LEXINGTON-ROCHEFORT OAK-TL-LW1317
Kitchen	LAMINATE-LEXINGTON-ROCHEFORT OAK-TL-LW1317
Living Room/Dining Room	LAMINATE-LEXINGTON-ROCHEFORT OAK-TL-LW1317
Den/Office	LAMINATE-LEXINGTON-ROCHEFORT OAK-TL-LW1317
Master Bedroom	LAMINATE-LEXINGTON-ROCHEFORT OAK-TL-LW1317
Bedroom #2	N/A
Bedroom #3	N/A
Laundry Room	TILE- 8X8 WHITE MATT
Main Bath	N/A
Master Ensuite Bathroom	TILE- AXIS BIANCO 12X24
Powder Room	TILE-AXIS BIANCO 12X24

Comment

** Refer to Construction Summary - Standard Grout throughout unless specified

4. Wall Tile

	Selection	Describe
Main Bath	N/A	
Master Ensuite Bathroom	TILE-GLOSSY WHITE 8X16	
Powder Room	N/A	
Kitchen Backsplash	Tile - Glossy White 4x12	

Comment

** Refer to Construction Summary - Standard Grout throughout unless specified

Purchaser: Sahdeep SAMRA
Telephone Res. / Bus: (647) 866-3273 /
Decor Advisor: Natalie Mancuso
Lock Date: 11/30/2022 10:25:06

Const. No.: Unit 8, Level 16
Municipal: 1708
Suite Type: B646
Project/Phase: Granerola Residences Ltd./North

5. Misc

Water Line Rough-in for Fridge ☐ Yes ☒ No
Upgrade Bathroom Accessories ☐ Yes ☒ No

Comment
** Refer to Construction Summary

6. Wall, Trim and Door Paint - Birch White Paint Throughout unless specified below.

Entrance Vestibule		Living Room	
Main Hall		Dining Room	
Kitchen		Den/Library	
Laundry Room		Master Bedroom	
Main Bathroom		Bedroom #2	
Master Ensuite Bathroom		Bedroom #3	

Comment
** Refer to Construction Summary

7. General Comments

** Refer to Construction Summary

Disclaimers and Notes

- 1) Colours of all materials are as close as possible to builder's selection, but not necessarily identical due to variances in manufacturing.
- 2) The selection images are digital photographs of the Vendor's samples at its Decor Centre. Such images when displayed on your computer monitor may not match Decor Centre samples due to the hardware/software configuration of the computer. In the event of conflict between selection images and the Décor Centre samples, Décor Centre samples shall prevail.
- 3) Any extras listed above are null and void unless accompanied by a separate invoice/amendment. Said invoice must be paid in full.
- 4) The Purchaser agrees that this colour selection is final and that no changes will be permitted, unless required by the Vendor.
- 5) The Purchaser acknowledges reading and accepting document which contains other miscellaneous disclaimers.

Signature: Sahdeep Samra Date: Nov 30 22 Signature: _____ Date: _____

May 01, 2019

SCHEDULE 'A'

Charisma²

ON THE PARK

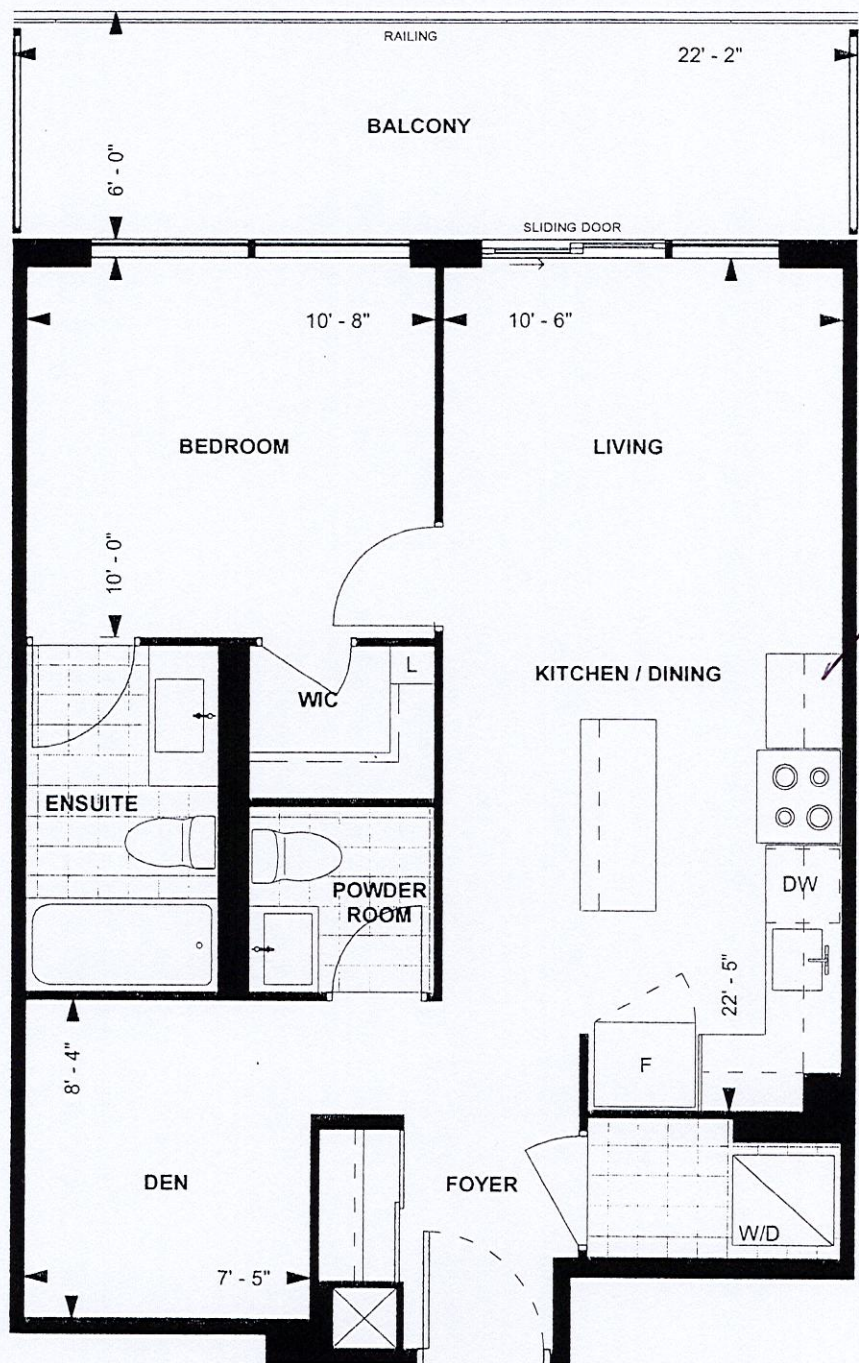

Extended upper cabinets

B 646
TOWER SUITE
NORTH TOWER
9' CEILING
646 sq. ft.
1-BEDROOM+DEN

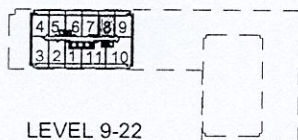

LEVEL 9-22

S.S. 05/16/15
Purchaser Initials Purchaser Initials Date
Unit No. 8 Level No. 16 Suite No. 1708

Dimensions, specifications, layouts, location of materials and fixtures, tile floor patterns and architectural detailing (including window size and location and door size, location and swing) are approximate only and are subject to change or modifications, without notice. Actual usable floor space varies from stated floor area. Ceiling height measured from top of floor slab to underside of floor slab above and excludes finishes, bulkheads and drop ceilings. Orientation of suite may be reversed and Purchaser agrees to accept same. Balconies decks and terraces are exclusive use common elements shown for display purposes only and location and size are subject to change without notice. All illustrations are artist concept only. The provisions of the Agreement of purchase and sale apply to this Schedule. E. & O.E.

Granerola
Suite 1708-North
Extended Uppers

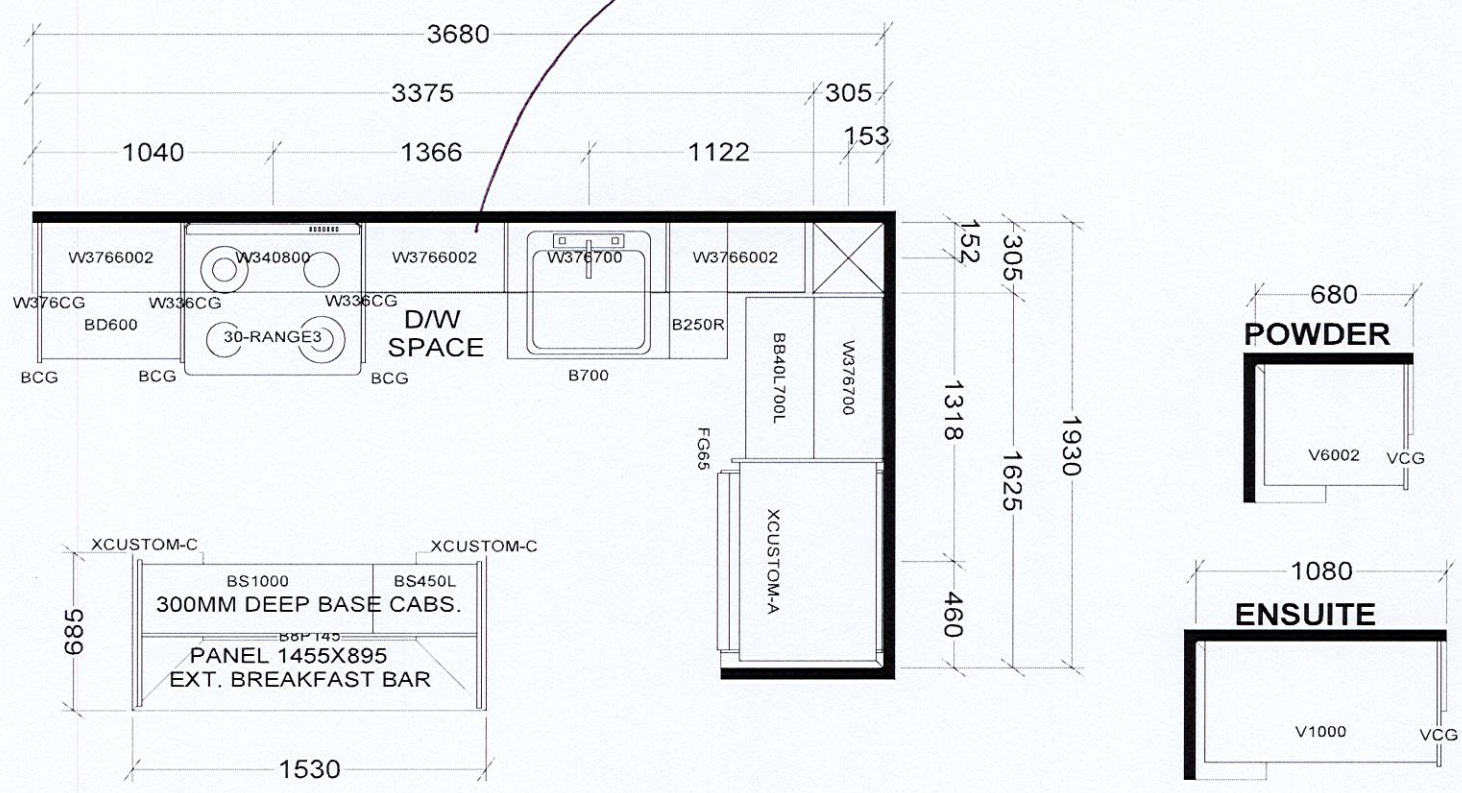

KITCHEN

BASE & VANITY CABINETS ON ADJUSTABLE LEGS

TOWER & PODIUM SUITES
NORTH TOWER X19
SOUTH TOWER X21

Selba Industries			J # _____
W WIDTH _____	W HGHT _____	W CNT _____	JOB NUMBER: BUILDER: GREENPARK SITE: GRANEROLA NORTH & SOUTH MODEL: B646 LOT #: 1708 North
FLOOR HGHT _____	DOOR HGHT _____		
ST CENT _____	2X4 _____	VENT BOX COVER _____	
DESIGNER: KS DATE: JAN 6 22			

This drawing is the intellectual property of SELBA INDUSTRIES INC. and is an original design which must not be released or copied unless applicable fee has been paid or job order placed.