

CONSTRUCTION SUMMARY			
Charisma Condominiums - Granerola Residences Ltd.		RECEIVED	
PURCHASERS: Upasna SHARMA and Pallavi SHARMA		NOV 30 2022	TEL:
Unit 5, Level 17 (1805-North)	Floor Plan A600		

EXTRAS AS PER OFFER

1 Parking Unit - location to be selected by the Vendor at their sole discretion. <i>Worksheet</i> Note:	
--	--

This Document is Extremely Time Sensitive - Printed 29 Nov 22 at 14:19

Purchasers:Upasna SHARMA & Pallavi SHARMA

Const. No.: Unit 5, Level 17

Telephone Res. / Bus: /

Municipal: 1805

Decor Advisor:Giulia Di Girolamo

Suite Type: A600

Lock Date:2022-11-29 13:51:22

Project/Phase: Granerola Residences Ltd./North

Layout Changes: ☐ Yes ☒ No

Sketch Attached: ☐ Yes ☒ No

1. Kitchen and Vanities

	Style and Colour	Hardware
Kitchen	MONACO - 814 DARK CHOCOLATE	Standard
Main Bathroom	N/A	N/A
Master Ensuite Bathroom	MONACO - 814 DARK CHOCOLATE	Standard
Powder Room	MONACO - 814 DARK CHOCOLATE	Standard

Built In Appliances ☐ Yes ☒ No

Kitchen Extended Upper Cabinets ☐ Yes ☒ No

Comment

** Refer to Construction Summary

2. Counters

	Counter	Edge
Kitchen	QUARTZ-ATHENA	Straight Polished Edge
Main Bathroom	N/A	N/A
Master Ensuite Bathroom	QUARTZ-ATHENA	Straight Polished Edge
Powder Room	QUARTZ-ATHENA	Straight Polished Edge

Kitchen Backsplash

TILE-GLOSSY WHITE 4X12

Comment

** Refer to Construction Summary

3. Flooring

	Selection
Vestibule/Main Hall	LAMINATE-LEXINGTON-BRUSSELS OAK-TL-LW1316
Kitchen	LAMINATE-LEXINGTON-BRUSSELS OAK-TL-LW1316
Living Room/Dining Room	LAMINATE-LEXINGTON-BRUSSELS OAK-TL-LW1316
Den/Office	N/A
Master Bedroom	LAMINATE-LEXINGTON-BRUSSELS OAK-TL-LW1316
Bedroom #2	N/A
Bedroom #3	N/A

Laundry Room

TILE-WHITE MATTE 8X8

Main Bath

N/A

Master Ensuite Bathroom

TILE-STONE WHITE 12X24

Powder Room

TILE-STONE WHITE 12X24

Comment

** Refer to Construction Summary - Standard Grout throughout unless specified

4. Wall Tile

	Selection	Describe
Main Bath	N/A	
Master Ensuite Bathroom	TILE-WHITE GLOSSY 8X16	
Powder Room	N/A	

Kitchen Backsplash

TILE-WHITE GLOSSY 4X12

Comment

** Refer to Construction Summary - Standard Grout throughout unless specified

Purchasers:

Upasna SHARMA & Pallavi SHARMA

Telephone Res. / Bus: /

Decor Advisor: Giulia Di Girolamo

Lock Date: 2022-11-29 13:51:22

Const. No.: Unit 5, Level 17

Municipal: 1805

Suite Type: A600

Project/Phase: Granerola Residences Ltd./North

5. Misc

Water Line Rough-in for Fridge

YesNo

Upgrade Bathroom Accessories

YesNo

Comment

** Refer to Construction Summary

6. Wall, Trim and Door Paint - Birch White Paint Throughout unless specified below.

Entrance Vestibule	BIRCH WHITE	Living Room	BIRCH WHITE
Main Hall	BIRCH WHITE	Dining Room	BIRCH WHITE
Kitchen	BIRCH WHITE	Den/Library	N/A
Laundry Room	BIRCH WHITE	Master Bedroom	BIRCH WHITE
Main Bathroom	N/A	Bedroom #2	N/A
Master Ensuite Bathroom	BIRCH WHITE	Bedroom #3	N/A
Powder Room	BIRCH WHITE		

Comment

** Refer to Construction Summary

7. General Comments

** Refer to Construction Summary

Disclaimers and Notes

- 1) Colours of all materials are as close as possible to builder's selection, but not necessarily identical due to variances in manufacturing.

2) The selection images are digital photographs of the Vendor's samples at its Decor Centre. Such images when displayed on your computer monitor may not match Decor Centre samples due to the hardware/software configuration of the computer.
In the event of conflict between selection images and the Décor Centre samples, Décor Centre samples shall prevail.

3) Any extras listed above are null and void unless accompanied by a separate invoice/amendment. Said invoice must be paid in full.

4) The Purchaser agrees that this colour selection is final and that no changes will be permitted, unless required by the Vendor.

5) The Purchaser acknowledges reading and accepting document which contains other miscellaneous disclaimers.

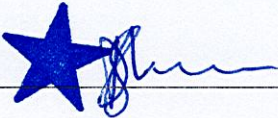
Signature: 

Date: Nov 29, 2022

Signature: _____

Date: _____

Signature: _____

Date: _____

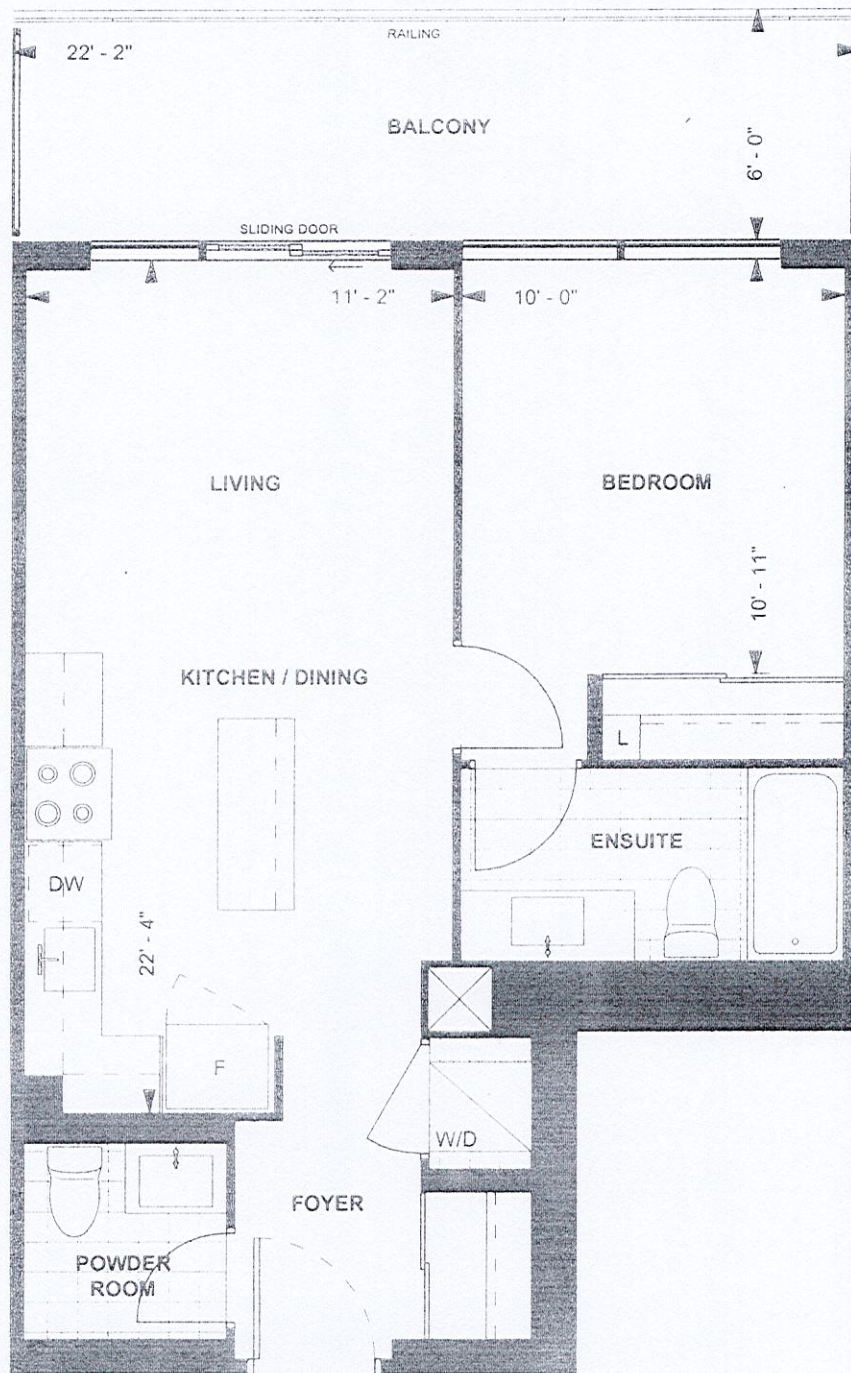

A600
TOWER SUITE
NORTH TOWER
9' CEILING
600 sq. ft.
1-BEDROOM

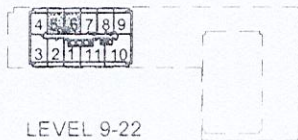

LEVEL 9-22

U-S
Purchaser Initials

P.S
Purchaser Initials

May 16, 2014
Date

Unit No. 5 Level No. 17 Suite No. 1805

Dimensions, specifications, layouts, location of materials and fixtures, tile floor patterns and architectural detailing (including window size and location and door size, location and swing) are approximate only and are subject to change or modifications, without notice. Actual usable floor space varies from stated floor area. Ceiling height measured from top of floor slab to underside of floor slab above and excludes finishes, bulkheads and drop ceilings. Orientation of suite may be reversed and Purchaser agrees to accept same. Balconies decks and terraces are exclusive use common elements shown for display purposes only and location and size are subject to change without notice. All illustrations are artist concept only. The provisions of the Agreement of purchase and sale apply to this Schedule. E. & O.E.

Suite # 1805 / North
Sharma - A600

3680

3375

305

1122

1366

1040

153

1880
1575
305
152
460
1268

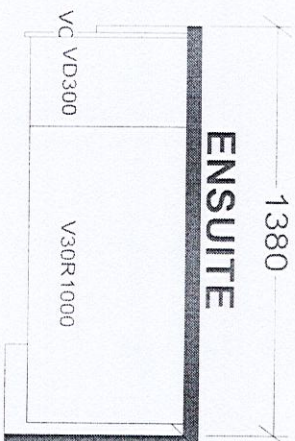
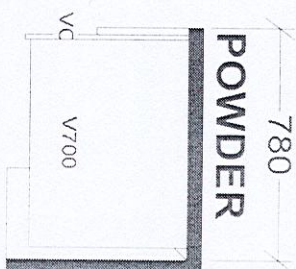
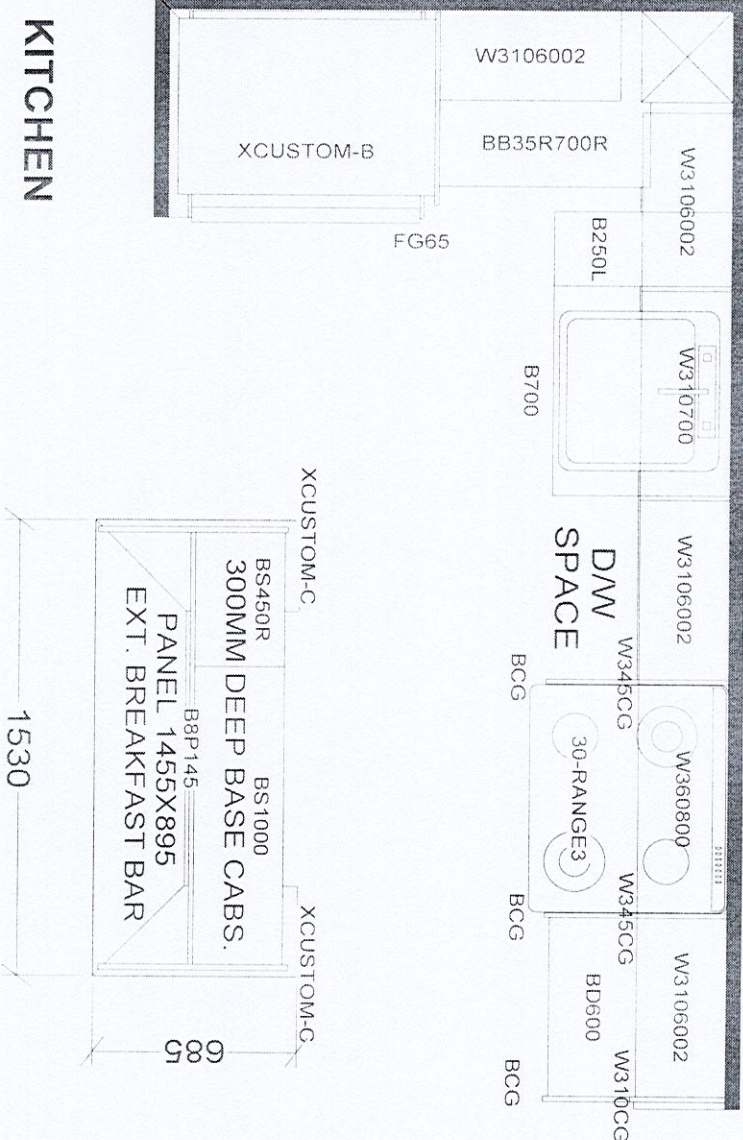

BASE & VANITY CABINETS ON ADJUSTABLE LEGS

CHARISMA SUITES
NORTH TOWER X6
SOUTH TOWER X3

Selba Industries

W WIDTH W HEIGHT W CNT

FLOOR HEIGHT DOOR HEIGHT

ST CENT 2X4 VENT BOX COVER

This drawing is the intellectual property of
SELBA INDUSTRIES INC. and is an
original design which must not be released
or copied unless applicable fee has been
paid or job order placed.

DESIGNER: KS
DATE: JAN 6 22

JOB NUMBER:

BUILDER: GREENPARK

SITE: GRANEROLA NORTH & SOUTH

MODEL: CHARISMA A600

LOT #:

Suite # 1805 / North