

CONSTRUCTION SUMMARY			
Charisma Condominiums - Granerola Residences Ltd.		RECEIVED	
PURCHASERS: Shenghao CHEN and Shui R ZHANG		NOV 30 2022	TEL:
Unit 5, Level 19 (2005-North)	Floor Plan A600		

EXTRAS AS PER OFFER

1 Parking Unit - location to be selected by the Vendor at their sole discretion. <i>Worksheet</i> Note:	
--	--

This Document is Extremely Time Sensitive - Printed 24 Nov 22 at 10:32

Purchasers:Shenghao CHEN & Shui R ZHANG

Const. No.: Unit 5, Level 19

Telephone Res. / Bus: /

Municipal: 2005

Decor Advisor:Giulia Di Girolamo

Suite Type: A600

Lock Date:2022-11-24 10:15:36

Project/Phase: Granerola Residences Ltd./North

Layout Changes: ☐ Yes ☒ No

Sketch Attached: ☒ Yes ☐ No

1. Kitchen and Vanities

	Style and Colour	Hardware
Kitchen	MONACO -814 DARK CHOCOLATE	Standard
Main Bathroom	N/A	N/A
Master Ensuite Bathroom	MONACO -814 DARK CHOCOLATE	Standard
Powder Room	MONACO -814 DARK CHOCOLATE	Standard

Built In Appliances ☐ Yes ☒ No

Kitchen Extended Upper Cabinets ☐ Yes ☒ No

Comment

** Refer to Construction Summary

2. Counters

	Counter	Edge
Kitchen	QUARTZ-ATHENA	Straight Polished Edge
Main Bathroom	N/A	N/A
Master Ensuite Bathroom	QUARTZ-ATHENA	Straight Polished Edge
Powder Room	QUARTZ-ATHENA	Straight Polished Edge
Kitchen Backsplash	TILE-GLOSSY WHITE 4X12	

Comment

** Refer to Construction Summary

3. Flooring

	Selection
Vestibule/Main Hall	LAMINATE-LEXINGTON-BRUSSELS OAK-TL-LW1316
Kitchen	LAMINATE-LEXINGTON-BRUSSELS OAK-TL-LW1316
Living Room/Dining Room	LAMINATE-LEXINGTON-BRUSSELS OAK-TL-LW1316
Den/Office	N/A
Master Bedroom	LAMINATE-LEXINGTON-BRUSSELS OAK-TL-LW1316
Bedroom #2	N/A
Bedroom #3	N/A
Laundry Room	TILE-WHITE MATTE 8X8
Main Bath	N/A
Master Ensuite Bathroom	TILE-STONE WHITE 12X24
Powder Room	TILE-STONE WHITE 12X24

Comment

** Refer to Construction Summary - Standard Grout throughout unless specified

4. Wall Tile

	Selection	Describe
Main Bath	N/A	
Master Ensuite Bathroom	TILE-WHITE GLOSSY 8X16	
Powder Room	N/A	
Kitchen Backsplash	TILE-WHITE GLOSSY 4X12	

Comment

** Refer to Construction Summary - Standard Grout throughout unless specified



Purchasers:

Shenghao CHEN & Shui R ZHANG

Telephone Res. / Bus:

/

Decor Advisor:

Giulia Di Girolamo

Lock Date:

2022-11-24 10:15:36

Const. No.:

Unit 5, Level 19

Municipal:

2005

Suite Type:

A600

Project/Phase:

Granerola Residences Ltd./North

5. Misc

Water Line Rough-in for Fridge

☐ Yes

☒ No

Upgrade Bathroom Accessories

☐ Yes

☒ No

Comment

** Refer to Construction Summary

6. Wall, Trim and Door Paint - Birch White Paint Throughout unless specified below.

Entrance Vestibule	BIRCH WHITE	Living Room	BIRCH WHITE
Main Hall	BIRCH WHITE	Dining Room	BIRCH WHITE
Kitchen	BIRCH WHITE	Den/Library	N/A
Laundry Room	BIRCH WHITE	Master Bedroom	BIRCH WHITE
Main Bathroom	N/A	Bedroom #2	N/A
Master Ensuite Bathroom	BIRCH WHITE	Bedroom #3	N/A
Powder Room	BIRCH WHITE		

Comment

** Refer to Construction Summary

7. General Comments

** Refer to Construction Summary

Disclaimers and Notes

- 1)

Colours of all materials are as close as possible to builder's selection, but not necessarily identical due to variances in manufacturing.
- 2)

The selection images are digital photographs of the Vendor's samples at its Decor Centre. Such images when displayed on your computer monitor may not match Decor Centre samples due to the hardware/software configuration of the computer.
In the event of conflict between selection images and the Décor Centre samples, Décor Centre samples shall prevail.
- 3)

Any extras listed above are null and void unless accompanied by a separate invoice/amendment. Said invoice must be paid in full.
- 4)

The Purchaser agrees that this colour selection is final and that no changes will be permitted, unless required by the Vendor.
- 5)

The Purchaser acknowledges reading and accepting document which contains other miscellaneous disclaimers.

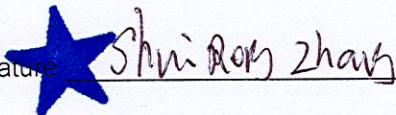
Signature: 

Date: _____

Signature: _____

Date: 11.23.2022

Signature: _____

Date: _____

May 01, 2019

SCHEDULE 'A'

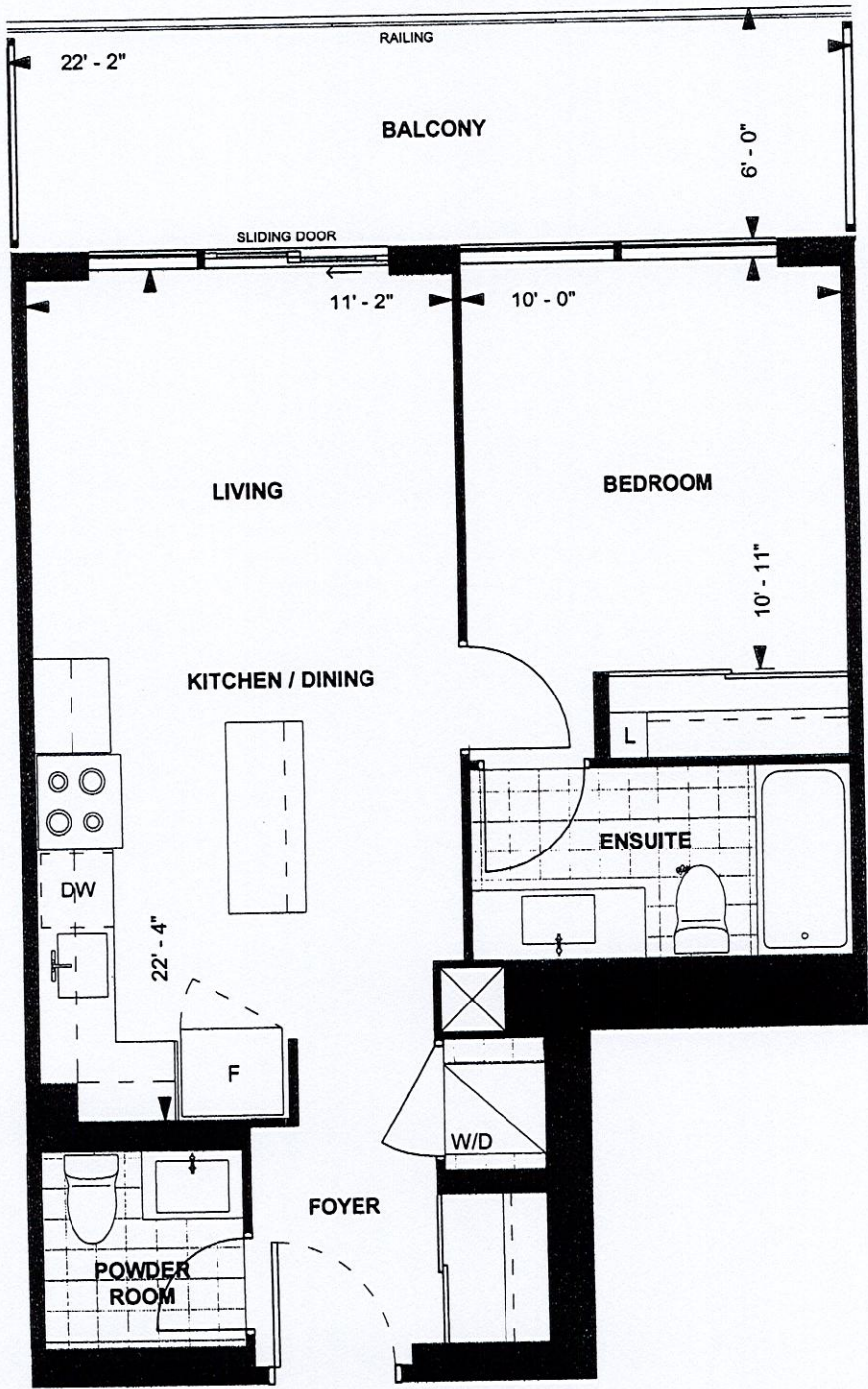

A600
TOWER SUITE
NORTH TOWER
9' CEILING
600 sq. ft.
1-BEDROOM



LEVEL 9-22

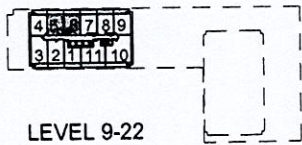

hoo

Purchaser Initials

ReD

Purchaser Initials

06/01/19

Date

Unit No. 5 Level No. 19 Suite No. 2005

Dimensions, specifications, layouts, location of materials and fixtures, tile floor patterns and architectural detailing (including window size and location and door size, location and swing) are approximate only and are subject to change or modifications, without notice. Actual usable floor space varies from stated floor area. Ceiling height measured from top of floor slab to underside of floor slab above and excludes finishes, bulkheads and drop ceilings. Orientation of suite may be reversed and Purchaser agrees to accept same. Balconies decks and terraces are exclusive use common elements shown for display purposes only and location and size are subject to change without notice. All illustrations are artist concept only. The provisions of the Agreement of purchase and sale apply to this Schedule. E. & O.E.

Technical drawing of a cabinet with the following specifications:

- Dimensions:**
 - Width: 685
 - Height: 1530
- Labels and Components:**
 - XCUSTOM-C** (Left side label)
 - XCUSTOM-G** (Top side label)
 - BS450R** (Top left label)
 - 300MM** (Top left label)
 - BS1000** (Top right label)
 - DEEP BASE CABS.** (Top right label)
 - B8P145** (Middle label)
 - PANEL 1455X895** (Bottom left label)
 - EXT. BREAKFAST BAR** (Bottom right label)

1380

ENSUITE

V30R1000

VD300

Technical drawing of a powder container. The drawing shows a rectangular container with a lid. The lid is labeled "POWDER" and has a dimension of 780 indicated. The container body is labeled "V700" and "V6".

BASE & VANITY CABINETS ON ADJUSTABLE LEGS

٢

W W D T H _____ W W H G H T _____ W W C N T _____

FLOOR HGHT _____ DOOR HGHT _____

ST CENT _____ 2X4 _____ VENT BOX COVER _____
DESIGNER: KS
DATE: JAN 6 22

MODEL: A600

LOT #:

Suite #2005/North