



CONSTRUCTION SUMMARY		RECEIVED	
Charisma Condominiums - Granerola Residences Ltd.			
PURCHASERS: Laurentiu P MAZAT and Simona J MAZAT		NOV 18 2022 TEL:	
Unit 4, Level 15 (1604-North)	Floor Plan B682		

CABINETRY

1 - EXTENDED UPPERS IN KITCHEN 17Nov22 Note:	
---	--

COUNTER TOP

1 - UPGRADE QUARTZ COUNTERTOP- POWDER ROOM 17Nov22 Note:	
1 - UPGRADE QUARTZ COUNTERTOP- KITCHEN 17Nov22 Note:	

PACKAGE

1 - PACKAGE CHANGE FEE 17Nov22 Note:	
---	--

PLUMBING

1 - UPGRADE KITCHEN SINK- TECO #163 17Nov22 Note:	
--	--

PROMOTIONAL

1 - LESS CREDIT FROM PURCHASERS EXTRA SHEET IN OFFER 17Nov22 Note:	
---	--

EXTRAS AS PER OFFER

1 Parking Unit - location to be selected by the Vendor at their sole discretion. Worksheet Note:	
The Purchaser acknowledges that the Purchase Price is inclusive of all credits and promotional packages available at the time of purchase. Worksheet Note:	
The Vendor agrees that notwithstanding any other term or provision in this Agreement included in the Purchase Price and in addition to those items detailed in Schedule D to the Agreement of Purchase and Sale, the Purchaser is entitled to a credit of Five Worksheet Note:	

This Document is Extremely Time Sensitive - Printed 17 Nov 22 at 11:31

Purchasers:

Laurentiu P MAZAT & Simona J MAZAT

Telephone Res. / Bus: /

Decor Advisor: Natalie Mancuso

Lock Date: 11/17/2022 11:31:11

Const. No.: Unit 4, Level 15

Municipal: 1604

Suite Type: B682

Project/Phase: Granerola Residences Ltd./North

Layout Changes: ☐ Yes ☒ No

Sketch Attached: ☒ Yes ☐ No

1. Kitchen and Vanities

	Style and Colour	Hardware
Kitchen	MONACO 350 PLATINUM SILVER	428SB
Main Bathroom	N/A	
Master Ensuite Bathroom	MONACO 350 PLATINUM SILVER	428SB
Powder Room	MONACO 350 PLATINUM SILVER	428SB
Built In Appliances <input type="radio"/> Yes <input checked="" type="radio"/> No Kitchen Extended Upper Cabinets <input checked="" type="radio"/> Yes <input type="radio"/> No		

Comment

** Refer to Construction Summary

2. Counters

	Counter	Edge
Kitchen	QUARTZ- TRAMONTANA 5T3	Straight Polished Edge
Main Bathroom	N/A	
Master Ensuite Bathroom	QUARTZ- ISTRIA	Straight Polished Edge
Powder Room	QUARTZ- TRAMONTANA 5T3	Straight Polished Edge
Kitchen Backsplash	N/A	

Comment

** Refer to Construction Summary

3. Flooring

	Selection
Vestibule/Main Hall	LAMINATE-LEXINGTON-BRUSSELS OAK-TL-LW1316
Kitchen	LAMINATE-LEXINGTON-BRUSSELS OAK-TL-LW1316
Living Room/Dining Room	LAMINATE-LEXINGTON-BRUSSELS OAK-TL-LW1316
Den/Office	LAMINATE-LEXINGTON-BRUSSELS OAK-TL-LW1316
Master Bedroom	LAMINATE-LEXINGTON-BRUSSELS OAK-TL-LW1316
Bedroom #2	N/A
Bedroom #3	N/A
Powder Room	TILE-STONE COLLECTION WHITE 12X24
Laundry Room	TILE-WHITE MATTE 8X8
Main Bath	N/A
Master Ensuite Bathroom	TILE-STONE COLLECTION WHITE 12X24

Comment

** Refer to Construction Summary - Standard Grout throughout unless specified

4. Wall Tile

	Selection	Describe
Main Bath		
Master Ensuite Bathroom	TILE-WHITE GLOSSY 8X16	
Kitchen Backsplash	TILE-WHITE GLOSSY 4X12	

Comment

** Refer to Construction Summary - Standard Grout throughout unless specified

Purchasers:Laurentiu P MAZAT & Simona J MAZAT

Const. No.: Unit 4, Level 15

Telephone Res. / Bus: /

Municipal: 1604

Decor Advisor: Natalie Mancuso

Suite Type: B682

Lock Date: 11/17/2022 11:31:11

Project/Phase: Granerola Residences Ltd./North

5. Misc

Water Line Rough-in for Fridge

☐ Yes

☒ No

Upgrade Bathroom Accessories

☐ Yes

☒ No

Comment

** Refer to Construction Summary

6. Wall, Trim and Door Paint - Birch White Paint Throughout unless specified below.

Entrance Vestibule		Living Room	
Main Hall		Dining Room	
Kitchen		Den/Library	
Laundry Room		Master Bedroom	
Main Bathroom		Bedroom #2	
Master Ensuite Bathroom		Bedroom #3	

Comment

** Refer to Construction Summary

7. General Comments

** Refer to Construction Summary

Disclaimers and Notes

- 1) Colours of all materials are as close as possible to builder's selection, but not necessarily identical due to variances in manufacturing.

2) The selection images are digital photographs of the Vendor's samples at its Decor Centre. Such images when displayed on your computer monitor may not match Decor Centre samples due to the hardware/software configuration of the computer.
In the event of conflict between selection images and the Décor Centre samples, Décor Centre samples shall prevail.

3) Any extras listed above are null and void unless accompanied by a separate invoice/amendment. Said invoice must be paid in full.

4) The Purchaser agrees that this colour selection is final and that no changes will be permitted, unless required by the Vendor.

5) The Purchaser acknowledges reading and accepting document which contains other miscellaneous disclaimers.

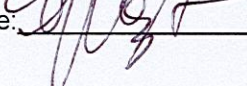
Signature: 

Date: Nov 17, 2022

Signature: _____

Date: _____

May 01, 2019

SCHEDULE 'A'

Charisma²

ON THE PARK

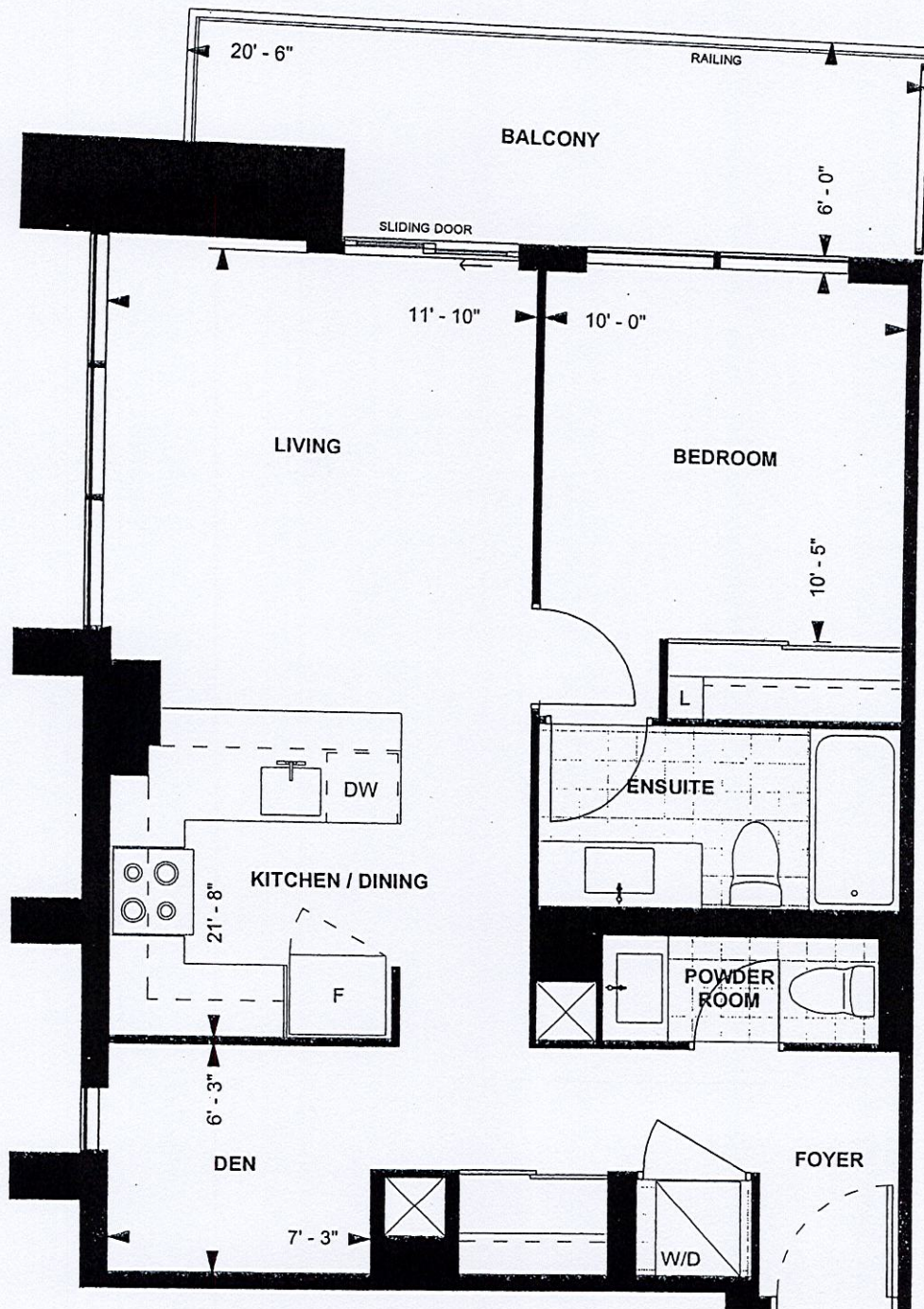

B 682
TOWER SUITE
NORTH TOWER
9' CEILING
682 sq. ft.
1-BEDROOM+DEN

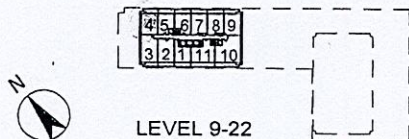

LEVEL 9-22

[Signature]
Purchaser Initials

[Signature]
Purchaser Initials

06/04/19
Date

Unit No. 4 Level No. 15 Suite No. 1604

Dimensions, specifications, layouts, location of materials and fixtures, tile floor patterns and architectural detailing (including window size and location and door size, location and swing) are approximate only and are subject to change or modifications, without notice. Actual usable floor space varies from stated floor area. Ceiling height measured from top of floor slab to underside of floor slab above and excludes finishes, bulkheads and drop ceilings. Orientation of suite may be reversed and Purchaser agrees to accept same. Balconies decks and terraces are exclusive use common elements shown for display purposes only and location and size are subject to change without notice. All illustrations are artist concept only. The provisions of the Agreement of purchase and sale apply to this Schedule. E. & O.E.

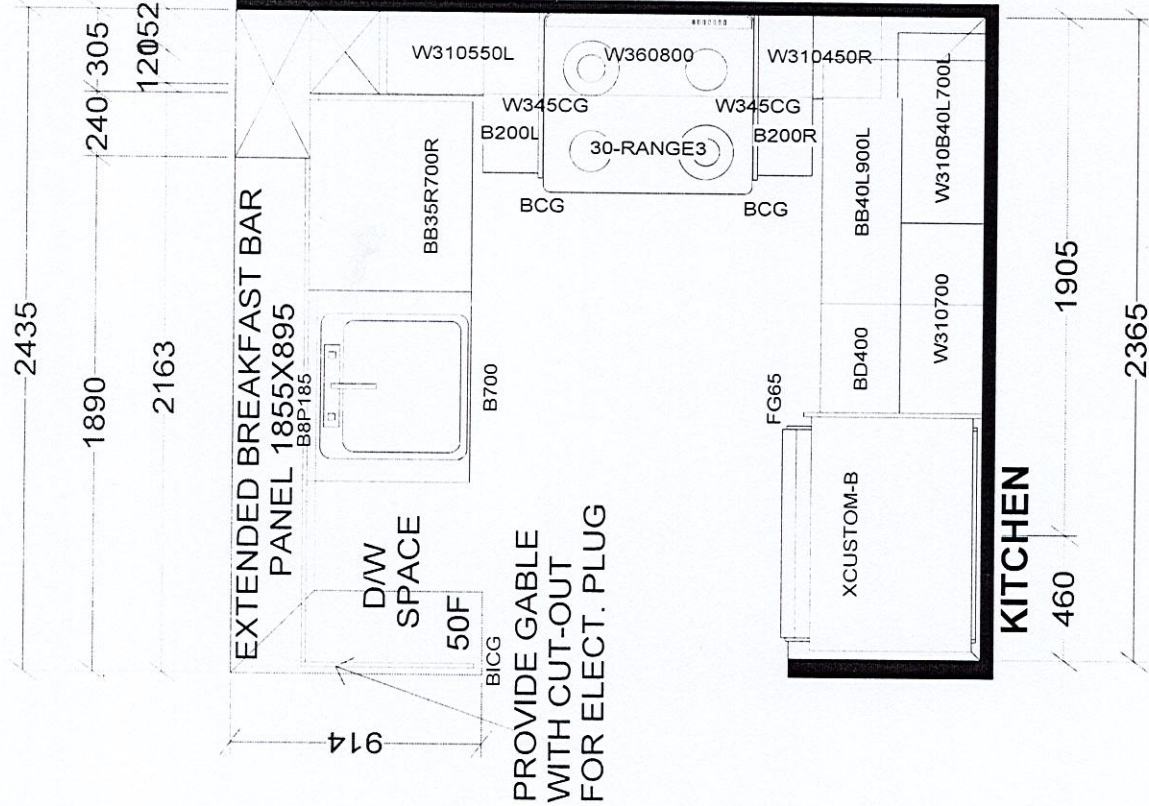

**CRITICAL MEASUREMENT-WALL CANNOT BE REDUCED

1604 North

Suite 1604 North
Kitchen upgrades
* extended uppers
- rec #163 sink

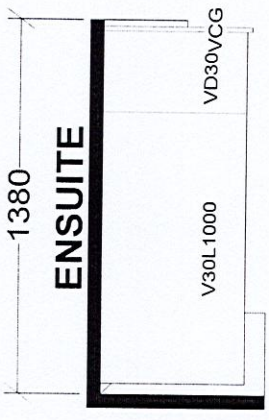
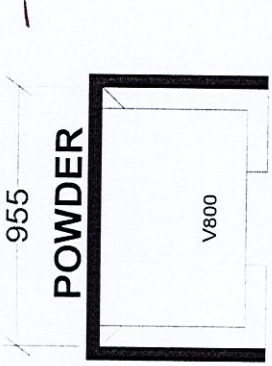

CHARISMA SUITES
NORTH TOWER X1
SOUTH TOWER X1

BASE & VANITY CABINETS ON ADJUSTABLE LEGS

Selba Industries			J#
W W D T H	W H G H T	W C N T	This drawing is the intellectual property of SELBA INDUSTRIES INC. and is an original design which must not be released or copied unless applicable fee has been paid or job order placed.
F L O O R H G H T	D O O R H G H T		
S T C E N T	2 X 4	V E N T B O X C O V E R	
DESIGNER: KS			DATE: JAN 6 22
JOB NUMBER:			BUILDER: GREENPARK
SITE: GRANEROLA NORTH & SOUTH			MODEL: CHARISMA B682
LOT #:			1604 N