



CONSTRUCTION SUMMARY

Charisma Condominiums - Granerola Residences Ltd.

RECEIVED

PURCHASER: Anna ZUBKOVA

NOV - 8 2022

TEL:

Unit 15, Level 18 (1916-South)

Floor Plan
B646

CABINETRY

I - CABINETRY - EXTENDED UPPERS IN KITCHEN - STANDARD CABINET 07Nov22 Note:	
I - CABINETRY PROVISION-PROVISION FOR PLUG ON ISLAND (PLUG EXTRA ORDERED SEPARATELY) 07Jul22 Note:	

COUNTER TOP AND BACKSPLASH

I - KITCHEN COUNTERTOP AND BACKSPLASH UPGRADE MATERIAL 07Nov22 Note:	
--	--

ELECTRICAL

I - ADD A PLUG AT KITCHEN ISLAND AT SIDE GABLE **SEE SKETCH 07Jul22 Note:	
I - ADD A LIGHT TO THE LIVING ROOM 07Jul22 Note:	

MISCELLANEOUS

I - ADMIN FEE FOR STANDARD CHANGE OF PACKAGE 07Nov22 Note:	
--	--

PLUMBING

I - KITCHEN SINK - UPGRADE KITCHEN SINK TO TECO #163 07Nov22 Note:	
--	--

EXTRAS AS PER OFFER

I Parking Unit - location to be selected by the Vendor at their sole discretion. Worksheet Note:	
--	--

This Document is Extremely Time Sensitive - Printed 7 Nov 22 at 10:34

Purchaser:Anna ZUBKOVA

Const. No.:Unit 15, Level 18

Telephone Res. / Bus: /

Municipal:1916

Decor Advisor:Giulia Di Girolamo

Suite Type: B646

Lock Date:2022-11-07 10:14:11

Project/Phase: Granerola Residences Ltd./South

Layout Changes: ☐ Yes ☒ No

Sketch Attached: ☒ Yes ☐ No

1. Kitchen and Vanities

	Style and Colour	Hardware
Kitchen	DORAL WHITE W500	Standard
Main Bathroom	N/A	N/A
Master Ensuite Bathroom	DORAL WHITE W500	Standard
Powder Room	DORAL WHITE W500	Standard

Built In Appliances ☐ Yes ☒ No

Kitchen Extended Upper Cabinets ☒ Yes ☐ No

Comment

** Refer to Construction Summary

2. Counters

	Counter	Edge
Kitchen	QUARTZ-MISTRAL	Straight Polished Edge
Main Bathroom	N/A	N/A
Master Ensuite Bathroom	QUARTZ-ISTRIA	Straight Polished Edge
Powder Room	QUARTZ-ISTRIA	Straight Polished Edge
Kitchen Backsplash	QUARTZ-MISTRAL	

Comment

** Refer to Construction Summary

3. Flooring

	Selection
Vestibule/Main Hall	LAMINATE-LEXINGTON-LANEFFE OAK-TL-LW1311
Kitchen	LAMINATE-LEXINGTON-LANEFFE OAK-TL-LW1311
Living Room/Dining Room	LAMINATE-LEXINGTON-LANEFFE OAK-TL-LW1311
Den/Office	LAMINATE-LEXINGTON-LANEFFE OAK-TL-LW1311
Master Bedroom	LAMINATE-LEXINGTON-LANEFFE OAK-TL-LW1311
Bedroom #2	N/A
Bedroom #3	N/A
Laundry Room	TILE-WHITE MATTE 8X8
Main Bath	N/A
Master Ensuite Bathroom	TILE-STONE WHITE 12X24
Powder Room	TILE-STONE WHITE 12X24

Comment

** Refer to Construction Summary - Standard Grout throughout unless specified

4. Wall Tile

	Selection	Describe
Main Bath	N/A	
Master Ensuite Bathroom	TILE-WHITE GLOSSY 8X16	
Powder Room	N/A	
Kitchen Backsplash	QUARTZ-MISTRAL	

Comment

** Refer to Construction Summary - Standard Grout throughout unless specified

Purchaser: Anna ZUBKOVA
Telephone Res. / Bus: /
Decor Advisor: Giulia Di Girolamo
Lock Date: 2022-11-07 10:14:11

Const. No.: Unit 15, Level 18
Municipal: 1916
Suite Type: B646
Project/Phase: Granerola Residences Ltd./South

5. Misc

Water Line Rough-in for Fridge ☐ Yes ☒ No
Upgrade Bathroom Accessories ☐ Yes ☒ No

Comment
** Refer to Construction Summary

6. Wall, Trim and Door Paint - Birch White Paint Throughout unless specified below.

Entrance Vestibule	BIRCH WHITE	Living Room	BIRCH WHITE
Main Hall	BIRCH WHITE	Dining Room	BIRCH WHITE
Kitchen	BIRCH WHITE	Den/Library	BIRCH WHITE
Laundry Room	BIRCH WHITE	Master Bedroom	BIRCH WHITE
Main Bathroom	N/A	Bedroom #2	N/A
Master Ensuite Bathroom	BIRCH WHITE	Bedroom #3	N/A
Powder Room	BIRCH WHITE		

Comment
** Refer to Construction Summary

7. General Comments

** Refer to Construction Summary

Disclaimers and Notes

- 1) Colours of all materials are as close as possible to builder's selection, but not necessarily identical due to variances in manufacturing.
- 2) The selection images are digital photographs of the Vendor's samples at its Decor Centre. Such images when displayed on your computer monitor may not match Decor Centre samples due to the hardware/software configuration of the computer. In the event of conflict between selection images and the Décor Centre samples, Décor Centre samples shall prevail.
- 3) Any extras listed above are null and void unless accompanied by a separate invoice/amendment. Said invoice must be paid in full.
- 4) The Purchaser agrees that this colour selection is final and that no changes will be permitted, unless required by the Vendor.
- 5) The Purchaser acknowledges reading and accepting document which contains other miscellaneous disclaimers.

Signature:  Date: Nov 7th 2022 Signature: _____ Date: _____

SCHEDULE 'A'

Charisma²
ON THE PARK

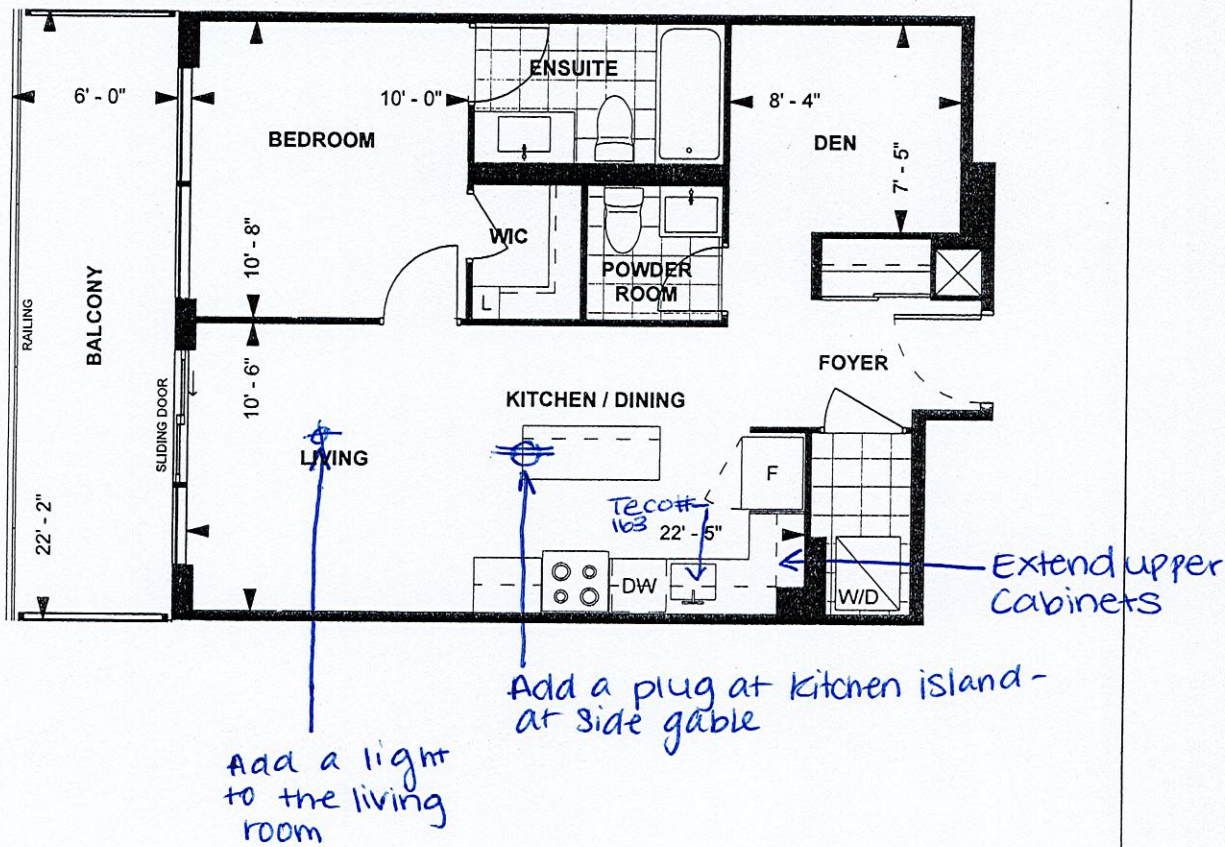

B646
TOWER SUITE
SOUTH TOWER
9' CEILING

646 sq. ft.
1-BEDROOM+DEN

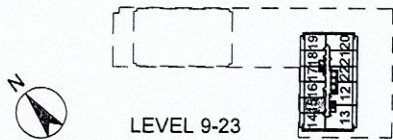

Purchaser Initials: A-Z Purchaser Initials: Nov 16/19 Date: Nov 16/19

Unit No. 15 Level No. 18 Suite No. 1916

Suite #1916/South
Zubkova - B646

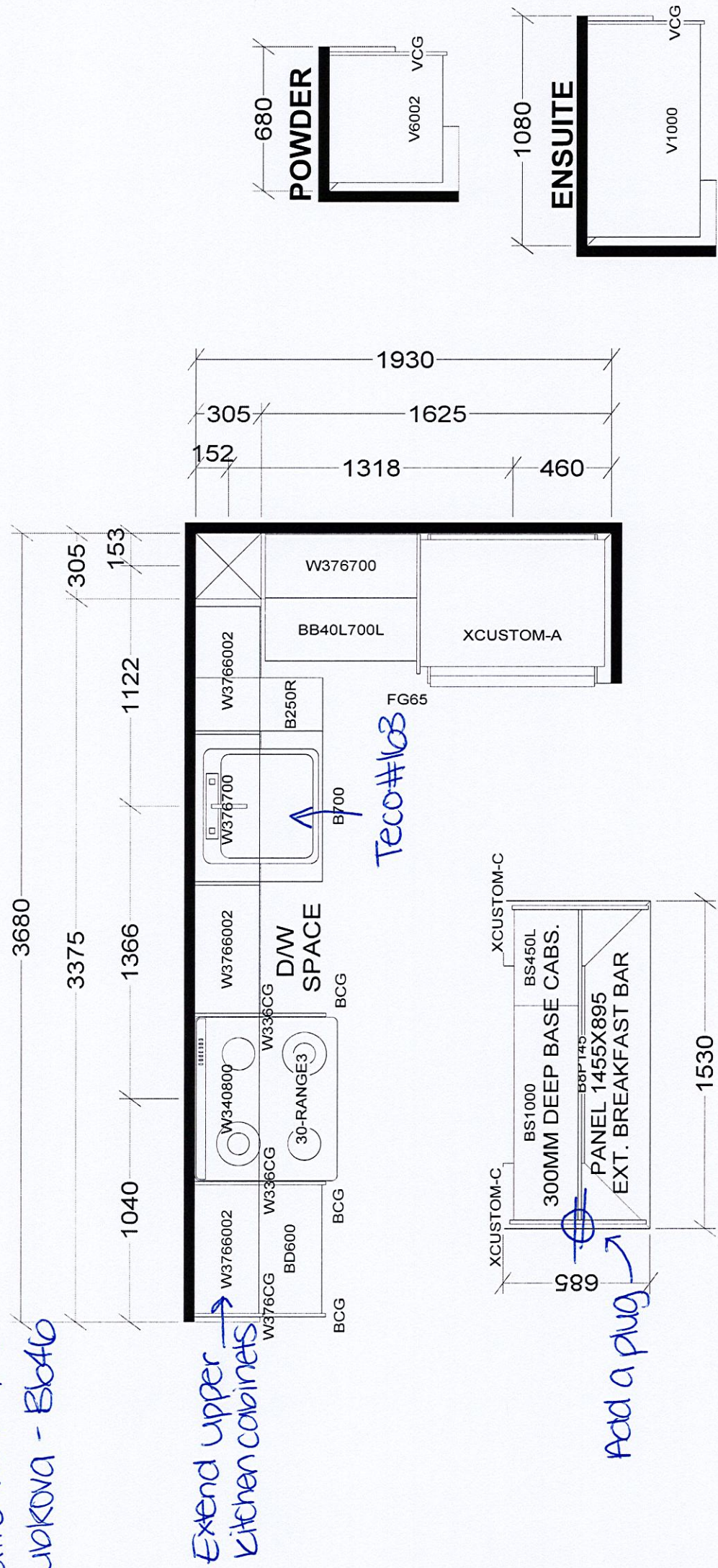

Extend upper
Kitchen cabinets

Teco#103

Add a plug

KITCHEN
Kitchen countertop
Backsplash:
Quartz-Mistral

TOWER & PODIUM SUITES
NORTH TOWER X19
SOUTH TOWER X21

BASE & VANITY CABINETS ON ADJUSTABLE LEGS

Selba Industries		J #
W WIDTH	W HGT	W CNT
FLOOR HGT	DOOR HGT	
ST CNT	2X4	VENT BOX COVER
This drawing is the intellectual property of SELBA INDUSTRIES INC. and is an original design which must not be released or copied unless applicable fee has been paid or job order placed.		
JOB NUMBER:		
BUILDER: GREENPARK		
SITE: GRANEROLA NORTH & SOUTH		
MODEL: B646		
LOT #: Suite #1916/South		
DESIGNER: KS		
DATE: JAN 6 22		