

CONSTRUCTION SUMMARY		RECEIVED	
Charisma Condominiums - Granerola Residences Ltd.		NOV - 8 2022	
PURCHASERS: Angela M. CATENACCIO and Luigi Mario CATENACCIO		TEL:	
Unit 4, Level 12 (1204-North)	Floor Plan B682		

ELECTRICAL

1 - ADD A LIGHT TO THE LIVING ROOM	
24Mar22 Note: See Sketch;	

PACKAGE

1 - PACKAGE CHANGE FEE	
03Nov22 Note:	

This Document is Extremely Time Sensitive - Printed 3 Nov 22 at 15:35



Purchasers:

Angela M. CATENACCIO & Luigi Mario CATENACCIO

Telephone Res. / Bus:

/

Decor Advisor:

Natalie Mancuso

Lock Date:

11/3/2022 15:31:18

Layout Changes:

☐ Yes ☒ No

Const. No.:

Unit 4, Level 12

Municipal:

1204

Suite Type:

B682

Project/Phase:

Granerola Residences Ltd./North

Sketch Attached:

☒ Yes ☐ No

1. Kitchen and Vanities

	Style and Colour	Hardware
Kitchen	MONACO 350 PLATINUM SILVER	428SB
Main Bathroom	N/A	N/A
Master Ensuite Bathroom	MONACO 350 PLATINUM SILVER	428SB
Powder Room	MONACO 350 PLATINUM SILVER	428SB

Built In Appliances

☐ Yes ☒ No

Kitchen Extended Upper Cabinets

Yes ☒ No ☐

Comment

\*\* Refer to Construction Summary

2. Counters

	Counter	Edge
Kitchen	QUARTZ- ISTRIA	Straight Polished Edge
Main Bathroom	N/A	
Master Ensuite Bathroom	QUARTZ- ISTRIA	Straight Polished Edge
Powder Room	QUARTZ- ISTRIA	Straight Polished Edge

Kitchen Backsplash

N/A

Comment

\*\* Refer to Construction Summary

3. Flooring

	Selection
Vestibule/Main Hall	LAMINATE-LEXINGTON-LANEFFE OAK-TL-LW1311
Kitchen	LAMINATE-LEXINGTON-LANEFFE OAK-TL-LW1311
Living Room/Dining Room	LAMINATE-LEXINGTON-LANEFFE OAK-TL-LW1311
Den/Office	LAMINATE-LEXINGTON-LANEFFE OAK-TL-LW1311
Master Bedroom	LAMINATE-LEXINGTON-LANEFFE OAK-TL-LW1311
Bedroom #2	N/A
Bedroom #3	N/A

Laundry Room

TILE-WHITE MATTE 8X8

Main Bath

N/A

Master Ensuite Bathroom

TILE-STONE WHITE 12X24

Powder Room

TILE-STONE WHITE 12X24

Comment

\*\* Refer to Construction Summary - Standard Grout throughout unless specified

4. Wall Tile



	Selection	Describe
Main Bath	N/A	
Master Ensuite Bathroom	TILE-WHITE GLOSSY 8X16	

Kitchen Backsplash

TILE-WHITE GLOSSY 4X12

Comment

\*\* Refer to Construction Summary - Standard Grout throughout unless specified

Initials:  



Purchasers:

Angela M. CATENACCIO & Luigi Mario CATENACCIO

Telephone Res. / Bus:

/

Decor Advisor:

Natalie Mancuso

Lock Date:

11/3/2022 15:31:18

Const. No.:

Unit 4, Level 12

Municipal:

1204

Suite Type:

B682

Project/Phase:

Granerola Residences Ltd./North

5. Misc

Water Line Rough-in for Fridge

☐ Yes

☒ No

Upgrade Bathroom Accessories

☐ Yes

☒ No

Comment

\*\* Refer to Construction Summary

6. Wall, Trim and Door Paint - Birch White Paint Throughout unless specified below.

Entrance Vestibule	Living Room
Main Hall	Dining Room
Kitchen	Den/Library
Laundry Room	Master Bedroom
Main Bathroom	Bedroom #2
Master Ensuite Bathroom	Bedroom #3

Comment

\*\* Refer to Construction Summary

7. General Comments

\*\* Refer to Construction Summary

Disclaimers and Notes

- 1)

Colours of all materials are as close as possible to builder's selection, but not necessarily identical due to variances in manufacturing.
- 2)

The selection images are digital photographs of the Vendor's samples at its Decor Centre. Such images when displayed on your computer monitor may not match Decor Centre samples due to the hardware/software configuration of the computer.  
In the event of conflict between selection images and the Décor Centre samples, Décor Centre samples shall prevail.
- 3)

Any extras listed above are null and void unless accompanied by a separate invoice/amendment. Said invoice must be paid in full.
- 4)

The Purchaser agrees that this colour selection is final and that no changes will be permitted, unless required by the Vendor.
- 5)

The Purchaser acknowledges reading and accepting document which contains other miscellaneous disclaimers.

Signature:

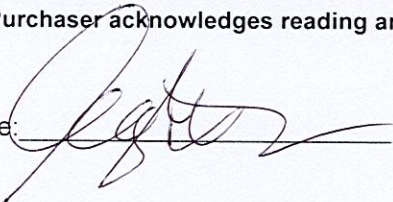

Date:

7/5/23

Signature:

Date:

Signature:

Date:



February 02,2022

SCHEDULE 'A'

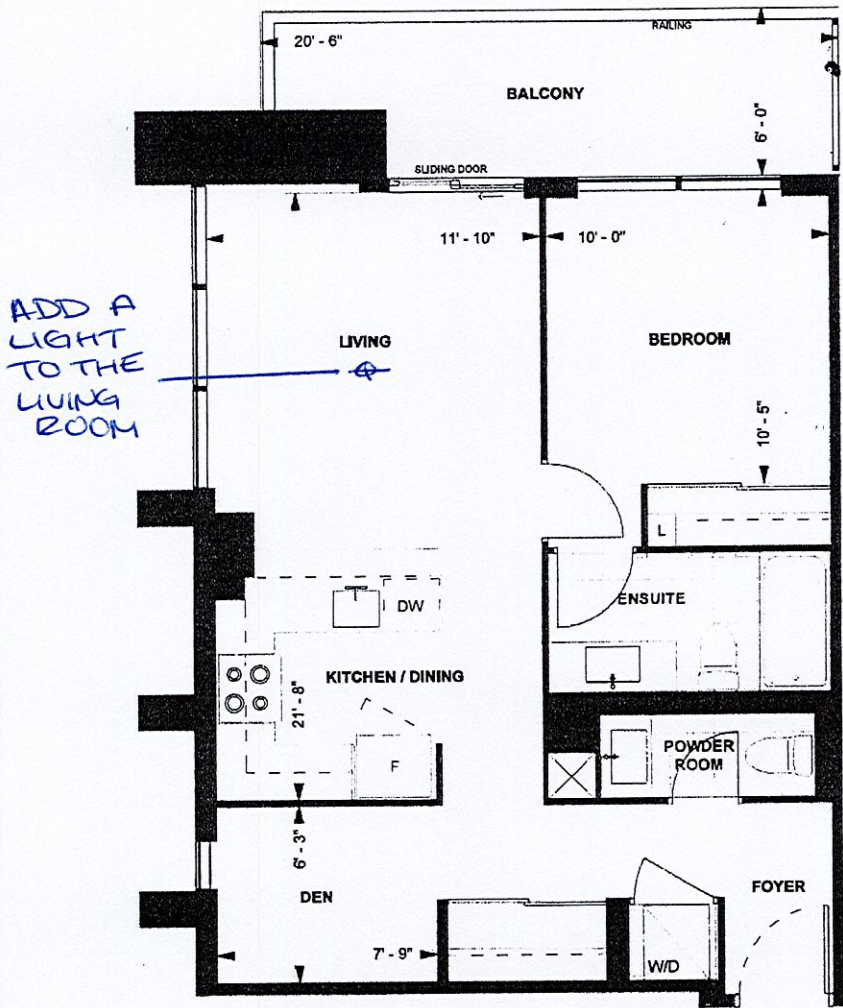

B682  
TOWER SUITE  
NORTH TOWER  
9' CEILING  
682 sq. ft.  
1-BEDROOM+DEN

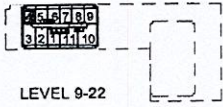

LEVEL 9-22

Purchaser Initials	Purchaser Initials	Date
Unit No. 04	Level No. 12	Suite No. 1204

Dimensions, specifications, layouts, location of materials and fixtures, the floor patterns and architectural detailing (including window size and location and door size, location and swing) are appropriate only and are subject to change or modifications, without notice. Actual usable floor space varies from stated floor area. Ceiling height measured from top of floor slab to underside of floor slab above and excludes finishes, bulkheads and drop ceilings. Orientation of suite may be reversed and Purchaser agrees to accept same. Balconies decks and terraces are exclusive use common elements shown for display purposes only and location and size are subject to change without notice. All illustrations are artist concept only. The provisions of the Agreement of purchase and sale apply to this Schedule, E. & O.E.



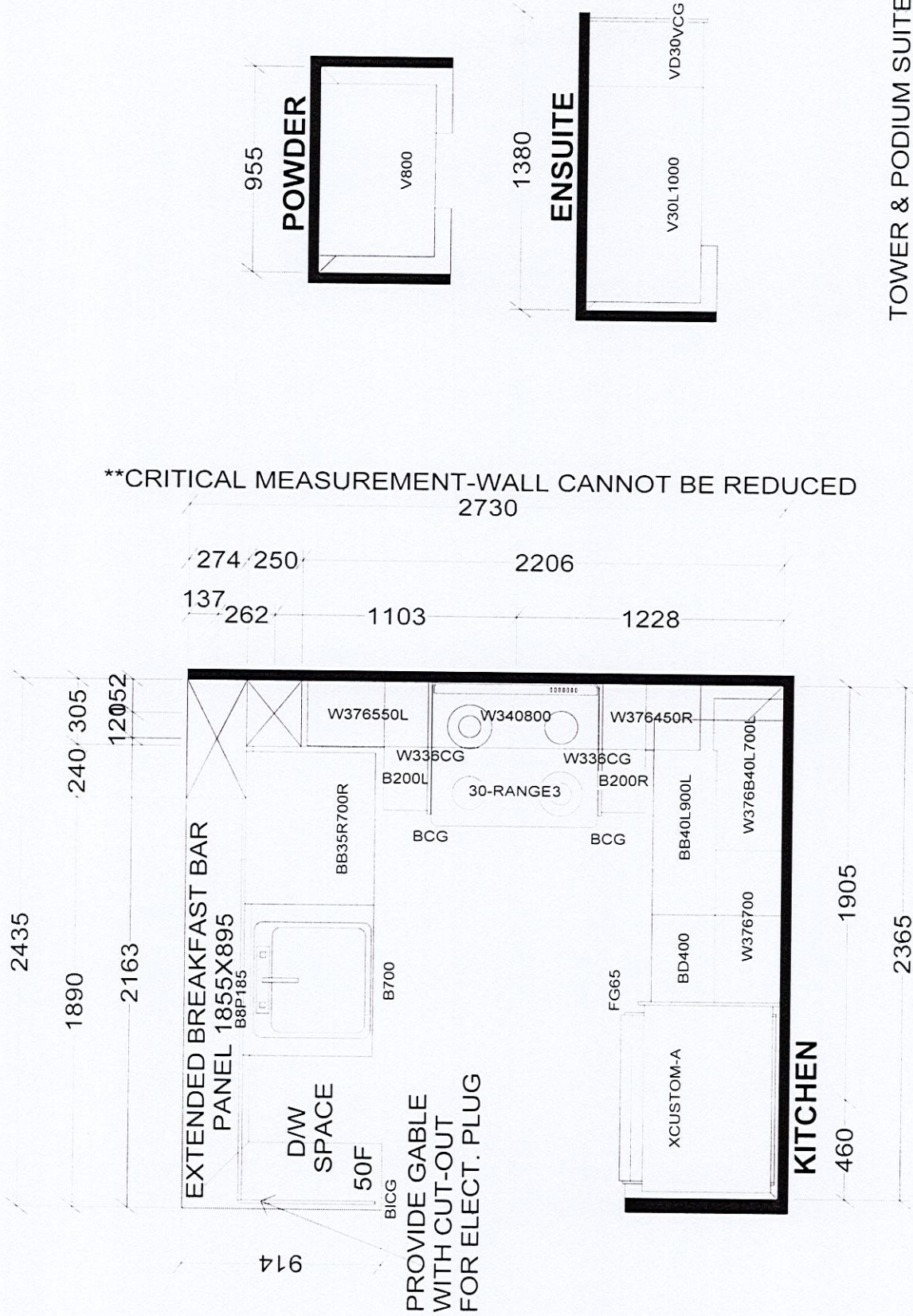

TOWER & PODIUM SUITES  
NORTH TOWER X16  
SOUTH TOWER X17

BASE & VANITY CABINETS ON ADJUSTABLE LEGS

<b>Selba Industries</b>		J #
W WDT	W HGHT	W CNT
This drawing is the intellectual property of JOB NUMBER: SELBA INDUSTRIES INC. and is an original design which must not be released or copied unless applicable fee has been paid or job order placed.		
FLOOR HGHT	DOOR HGHT	BUILDER: GREENPARK
ST CENT	2X4	VENT BOX COVER
DESIGNER: KS	DATE: JAN 6 22	MODEL: B682
		LOT #:
		SITE: GRANEROLA NORTH & SOUTH