



CONSTRUCTION SUMMARY		RECEIVED	
Charisma Condominiums - Granerola Residences Ltd.		NOV - 3 2022	
PURCHASER: Segal JEBO		TEL:	
Unit 5, Level 18 (1905-North)	Floor Plan A600		

CABINETRY

1 - CABINETRY - EXTENDED UPPERS IN KITCHEN - STANDARD CABINET 01Nov22 Note:	
1 - KITCHEN ISLAND - EXTEND ISLAND TO 24" WITH OVERHANG 01Nov22 Note:	

FLOORING

1 - LAMINATE - LEXINGTON SERIES UPGRADE COLOUR IN LIEU OF STANDARD 01Nov22 Note:	
---	--

PLUMBING

1 - KITCHEN SINK - UPGRADE KITCHEN SINK TO TECO #163 01Nov22 Note:	
---	--

This Document is Extremely Time Sensitive - Printed 1 Nov 22 at 15:09



Purchaser:

Segal JEBO

Telephone Res. / Bus:

/

Decor Advisor:

Giulia Di Girolamo

Lock Date:

2022-11-01 11:52:09

Const. No.:

Unit 5, Level 18

Municipal:

1905

Suite Type:

A600

Project/Phase:

Granerola Residences Ltd./North

Layout Changes:

☐ Yes ☒ No

Sketch Attached: ☒ Yes ☐ No

1. Kitchen and Vanities

	Style and Colour	Hardware
Kitchen	DORAL WHITE W500	Standard
Main Bathroom	N/A	N/A
Master Ensuite Bathroom	DORAL WHITE W500	Standard
Powder Room	DORAL WHITE W500	Standard

Built In Appliances ☐ Yes ☒ No

Kitchen Extended Upper Cabinets ☒ Yes ☐ No

Comment

\*\* Refer to Construction Summary

2. Counters

	Counter	Edge
Kitchen	QUARTZ-ISTRIA	Straight Polished Edge
Main Bathroom	N/A	N/A
Master Ensuite Bathroom	QUARTZ-ISTRIA	Straight Polished Edge
Powder Room	QUARTZ-ISTRIA	Straight Polished Edge
Kitchen Backsplash	TILE-GLOSSY WHITE 4X12	

Comment

\*\* Refer to Construction Summary

3. Flooring

	Selection
Vestibule/Main Hall	LAMINATE-LEXINGTON-KORTEMARK OAK -TL-LW1312
Kitchen	LAMINATE-LEXINGTON-KORTEMARK OAK -TL-LW1312
Living Room/Dining Room	LAMINATE-LEXINGTON-KORTEMARK OAK -TL-LW1312
Den/Office	N/A
Master Bedroom	LAMINATE-LEXINGTON-KORTEMARK OAK -TL-LW1312
Bedroom #2	N/A
Bedroom #3	N/A
Laundry Room	TILE-WHITE MATTE 8X8
Main Bath	N/A
Master Ensuite Bathroom	TILE-CITY WHITE MATTE 12X24
Powder Room	TILE-CITY WHITE MATTE 12X24

Comment

\*\* Refer to Construction Summary - Standard Grout throughout unless specified

4. Wall Tile

	Selection	Describe
Main Bath	N/A	
Master Ensuite Bathroom	TILE-WHITE GLOSSY 8X16	
Powder Room	N/A	
Kitchen Backsplash	TILE-WHITE GLOSSY 4X12	

Comment

\*\* Refer to Construction Summary - Standard Grout throughout unless specified



Purchaser:Segal JEBO

Telephone Res. / Bus: /

Decor Advisor:Giulia Di Girolamo

Lock Date:2022-11-01 11:52:09

Const. No.: Unit 5, Level 18

Municipal: 1905

Suite Type: A600

Project/Phase: Granerola Residences Ltd./North

5. Misc

Water Line Rough-in for Fridge

☐ Yes

☒ No

Upgrade Bathroom Accessories

☐ Yes

☒ No

Comment

\*\* Refer to Construction Summary

6. Wall, Trim and Door Paint - Birch White Paint Throughout unless specified below.

Entrance Vestibule	BIRCH WHITE	Living Room	BIRCH WHITE
Main Hall	BIRCH WHITE	Dining Room	BIRCH WHITE
Kitchen	BIRCH WHITE	Den/Library	N/A
Laundry Room	BIRCH WHITE	Master Bedroom	BIRCH WHITE
Main Bathroom	N/A	Bedroom #2	N/A
Master Ensuite Bathroom	BIRCH WHITE	Bedroom #3	N/A
Powder Room	BIRCH WHITE		

Comment

\*\* Refer to Construction Summary

7. General Comments

\*\* Refer to Construction Summary

Disclaimers and Notes

- 1) Colours of all materials are as close as possible to builder's selection, but not necessarily identical due to variances in manufacturing.
- 2) The selection images are digital photographs of the Vendor's samples at its Decor Centre. Such images when displayed on your computer monitor may not match Decor Centre samples due to the hardware/software configuration of the computer.  
In the event of conflict between selection images and the Décor Centre samples, Décor Centre samples shall prevail.
- 3) Any extras listed above are null and void unless accompanied by a separate invoice/amendment. Said invoice must be paid in full.
- 4) The Purchaser agrees that this colour selection is final and that no changes will be permitted, unless required by the Vendor.
- 5) The Purchaser acknowledges reading and accepting document which contains other miscellaneous disclaimers.

Signature:

Date: Nov, 1, 2022

Signature:\_\_\_\_\_

Date:\_\_\_\_\_



Extend island  
to 24" w/  
overhang

Extend  
upper  
Kitchen  
cabinets

Teco #163

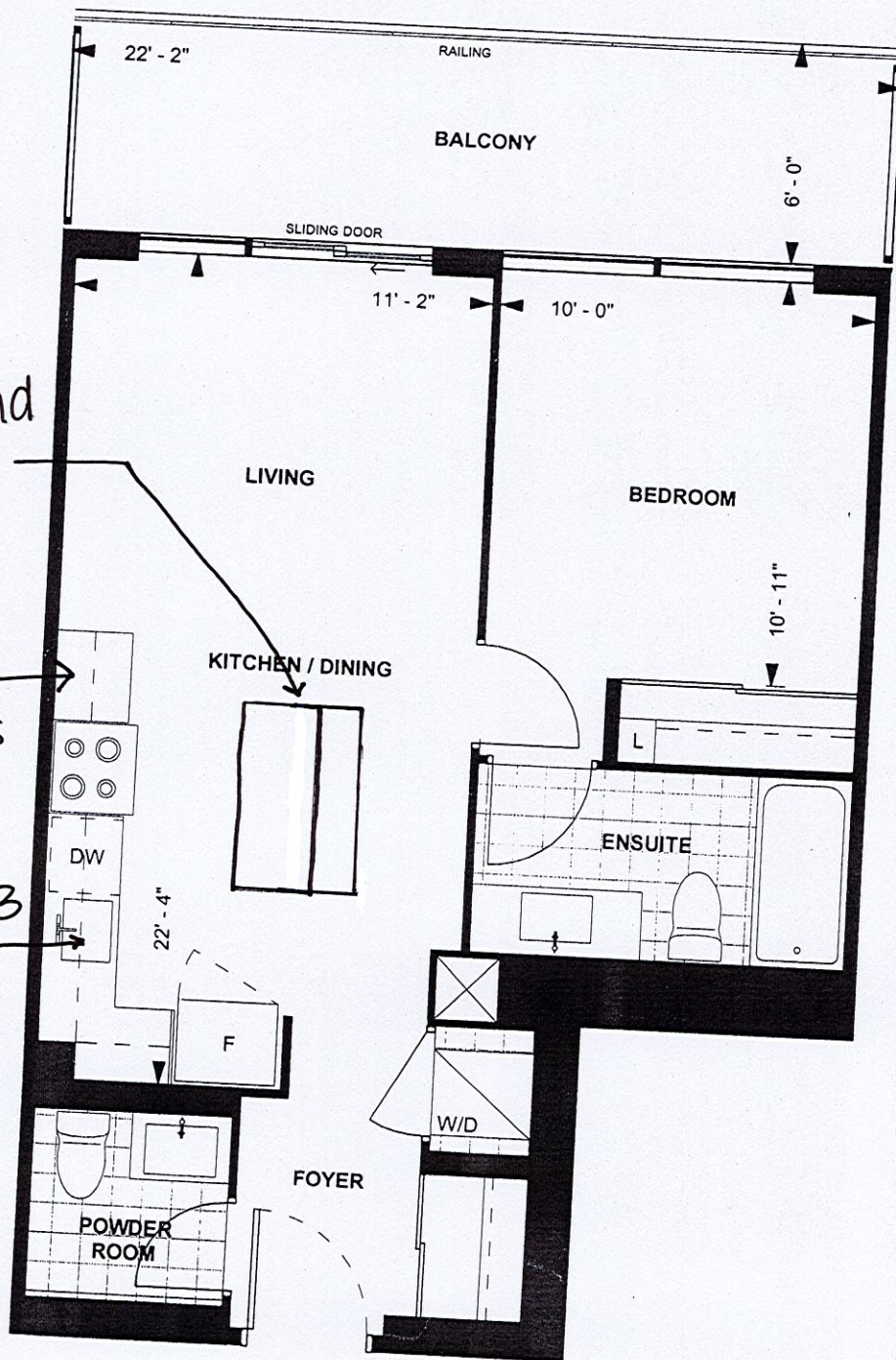

A 600  
TOWER SUITE  
NORTH TOWER  
9' CEILING  
600 sq. ft.  
1-BEDROOM

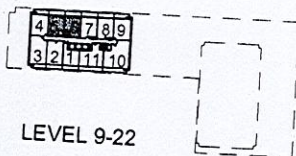

LEVEL 9-22

SS

Purchaser Initials

Purchaser Initials

May 14, 14

Date

Unit No. 5 Level No. 18 Suite No. 1905

Dimensions, specifications, layouts, location of materials and fixtures, tile floor patterns and architectural detailing (including window size and location and door size, location and swing) are approximate only and are subject to change or modifications, without notice. Actual usable floor space varies from stated floor area. Ceiling height measured from top of floor slab to underside of floor slab above and excludes finishes, bulkheads and drop ceilings. Orientation of suite may be reversed and Purchaser agrees to accept same. Balconies decks and terraces are exclusive use common elements shown for display purposes only and location and size are subject to change without notice. All illustrations are artist concept only. The provisions of the Agreement of purchase and sale apply to this Schedule. E. & O.E.



Suite #1905 / North  
Jeb0 - A600

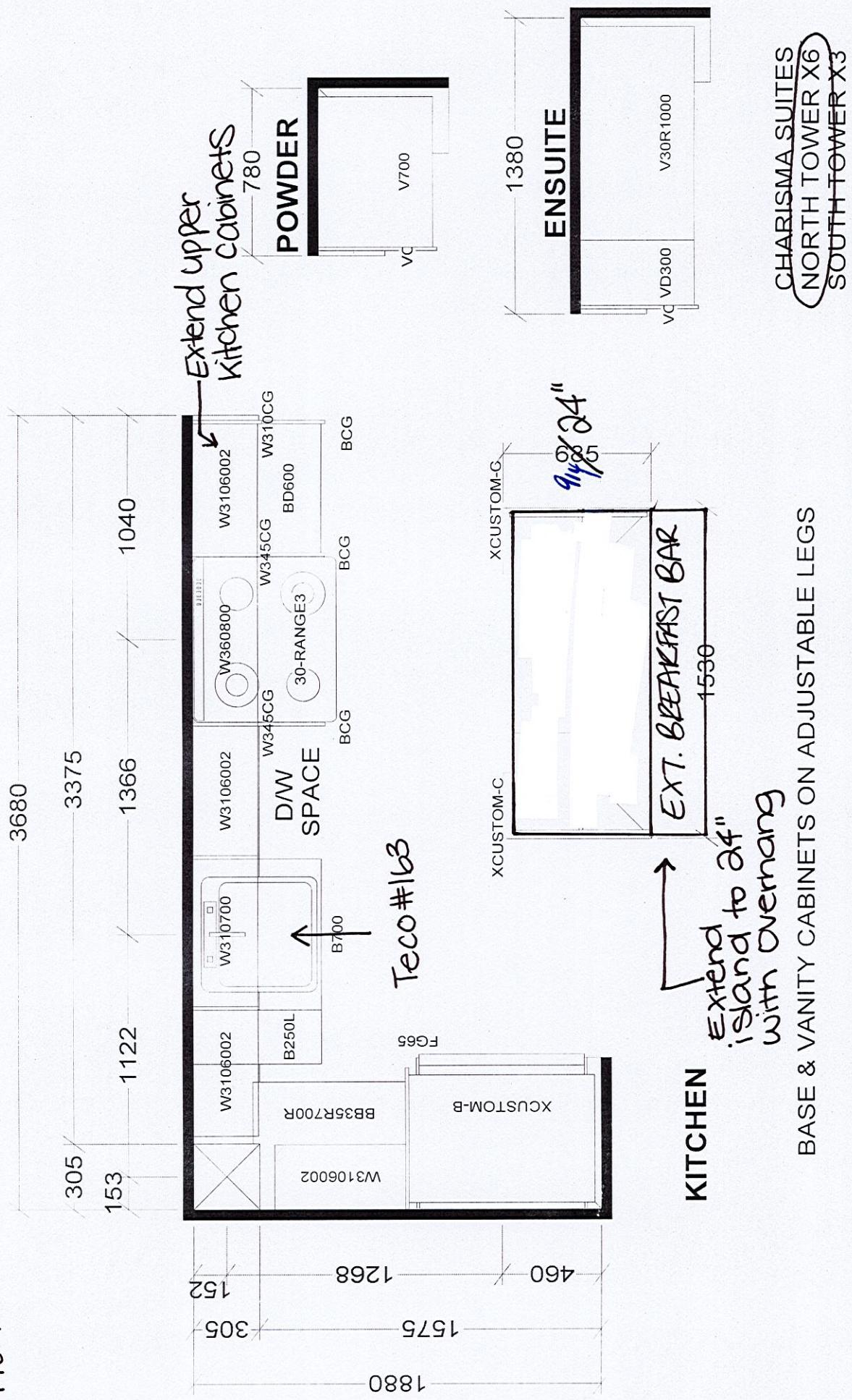

<b>Selba Industries</b>		<b>J #</b>	
W WDTH	W HGT	W CNT	This drawing is the intellectual property of SELBA INDUSTRIES INC. and is an original design which must not be released or copied unless applicable fee has been paid or job order placed.
FLOOR HGT	DOOR HGT		
ST CENT	2X4	VENT BOX COVER	DESIGNER: KS DATE: JAN 6 22

**JOB NUMBER:**  
**BUILDER:** GREENPARK  
**SITE:** GRANEROLA NORTH & SOUTH  
**MODEL:** CHARISMA A600  
**LOT #:** Suite #1905 / North