



CONSTRUCTION SUMMARY
Charisma Condominiums - Granerola Residences Ltd.

PURCHASER: DANIEL BLAY TEL:

Unit 10, Level 8 (810-North)	Floor Plan C877		
------------------------------	--------------------	--	--

CABINETRY

I - KITCHEN - EXTENDED UPPER CABINETS 24Oct22 Note:	
--	--

MISCELLANEOUS

I - PACKAGE CHANGE FEE 24Oct22 Note:	
---	--

EXTRAS AS PER OFFER

I Parking Unit - location to be selected by the Vendor at their sole discretion. Worksheet Note:	
---	--

This Document is Extremely Time Sensitive - Printed 24 Oct 22 at 14:20

RECEIVED
OCT 28 2022

Purchaser: DANIEL BLAY

Telephone Res. / Bus: /

Decor Advisor: Ida Viola

Lock Date: 10/19/2022 10:31:12

Const. No.: Unit 10, Level 8

Municipal: 810

Suite Type: C877

Project/Phase: Granerola Residences Ltd./North

Layout Changes: ☐ Yes ☒ No

Sketch Attached: ☒ Yes ☐ No

1. Kitchen and Vanities

	Style and Colour	Hardware
Kitchen	DORAL W500	Standard
Main Bathroom	MONACO 350 PLATINUM SILVER	Standard
Master Ensuite Bathroom	MONACO 350 PLATINUM SILVER	Standard
Powder Room	MONACO 350 PLATINUM SILVER	Standard
Built In Appliances <input type="radio"/> Yes <input checked="" type="radio"/> No		Kitchen Extended Upper Cabinets <input checked="" type="radio"/> Yes <input type="radio"/> No

Comment

** Refer to Construction Summary

2. Counters

	Counter	Edge
Kitchen	QUARTZ-ISTRIA	Straight Polished Edge
Main Bathroom	QUARTZ-ISTRIA	Straight Polished Edge
Master Ensuite Bathroom	QUARTZ-ISTRIA	Straight Polished Edge
Powder Room	QUARTZ-ISTRIA	Straight Polished Edge
Kitchen Backsplash	TILE-GLOSSY WHITE 4X12	

Comment

** Refer to Construction Summary

3. Flooring

	Selection
Vestibule/Main Hall	LAMINATE-LEXINGTON LANEFFE OAK TL-LW1311
Kitchen	LAMINATE-LEXINGTON LANEFFE OAK TL-LW1311
Living Room/Dining Room	LAMINATE-LEXINGTON LANEFFE OAK TL-LW1311
Den/Office	N/A
Master Bedroom	LAMINATE-LEXINGTON LANEFFE OAK TL-LW1311
Bedroom #2	LAMINATE-LEXINGTON LANEFFE OAK TL-LW1311
Bedroom #3	N/A
Laundry Room	TILE-WHITE MATTE 8X8
Main Bath	TILE-AXIS BIANCO 12X24
Master Ensuite Bathroom	TILE-AXIS BIANCO 12X24
Powder Room	TILE-AXIS BIANCO 12X24

Comment

** Refer to Construction Summary - Standard Grout throughout unless specified

4. Wall Tile

	Selection	Describe
Main Bath	TILE-GLOSSY WHITE 8X16	
Master Ensuite Bathroom	TILE-GLOSSY WHITE 8X16	
Kitchen Backsplash	TILE-GLOSSY WHITE 4X12	

Comment

** Refer to Construction Summary - Standard Grout throughout unless specified

Purchaser:

DANIEL BLAY

Const. No.:

Unit 10, Level 8

Telephone Res. / Bus:

/

Municipal:

810

Decor Advisor:

Ida Viola

Suite Type:

C877

Lock Date:

10/19/2022 10:31:12

Project/Phase:

Granerola Residences Ltd./North

5. Misc

Water Line Rough-in for Fridge

☐ Yes

☒ No

Upgrade Bathroom Accessories

☐ Yes

☒ No

Comment

** Refer to Construction Summary

6. Wall, Trim and Door Paint - Birch White Paint Throughout unless specified below.

Entrance Vestibule		Living Room	
Main Hall		Dining Room	
Kitchen		Den/Library	
Laundry Room		Master Bedroom	
Main Bathroom		Bedroom #2	
Master Ensuite Bathroom		Bedroom #3	

Comment

** Refer to Construction Summary

7. General Comments

** Refer to Construction Summary

Disclaimers and Notes

- 1)

Colours of all materials are as close as possible to builder's selection, but not necessarily identical due to variances in manufacturing.
- 2)

The selection images are digital photographs of the Vendor's samples at its Decor Centre. Such images when displayed on your computer monitor may not match Decor Centre samples due to the hardware/software configuration of the computer.
In the event of conflict between selection images and the Décor Centre samples, Décor Centre samples shall prevail.
- 3)

Any extras listed above are null and void unless accompanied by a separate invoice/amendment. Said invoice must be paid in full.
- 4)

The Purchaser agrees that this colour selection is final and that no changes will be permitted, unless required by the Vendor.
- 5)

The Purchaser acknowledges reading and accepting document which contains other miscellaneous disclaimers.

Signature:



Date:

Oct 16 2022

Signature:

Date:

[illegible]

BASE & VANITY CABINETS ON ADJUSTABLE LEGS

Selba Industries		J#
W WDTH	W HGHT	W CNT
FLOOR HGHT	DOOR HGHT	
ST CENT	2X4	VENT BOX COVER
This drawing is the intellectual property of SELBA INDUSTRIES INC. and is an original design which must not be released or copied unless applicable fee has been paid or job order placed.		
JOB NUMBER:		
BUILDER: GREENPARK		
SITE: GRANEROLA NORTH & SOUTH		
MODEL: C877		
LOT #: Suite 810		
DESIGNER: KS		
DATE: JAN 6 22		

May 01, 2019

SCHEDULE 'A'

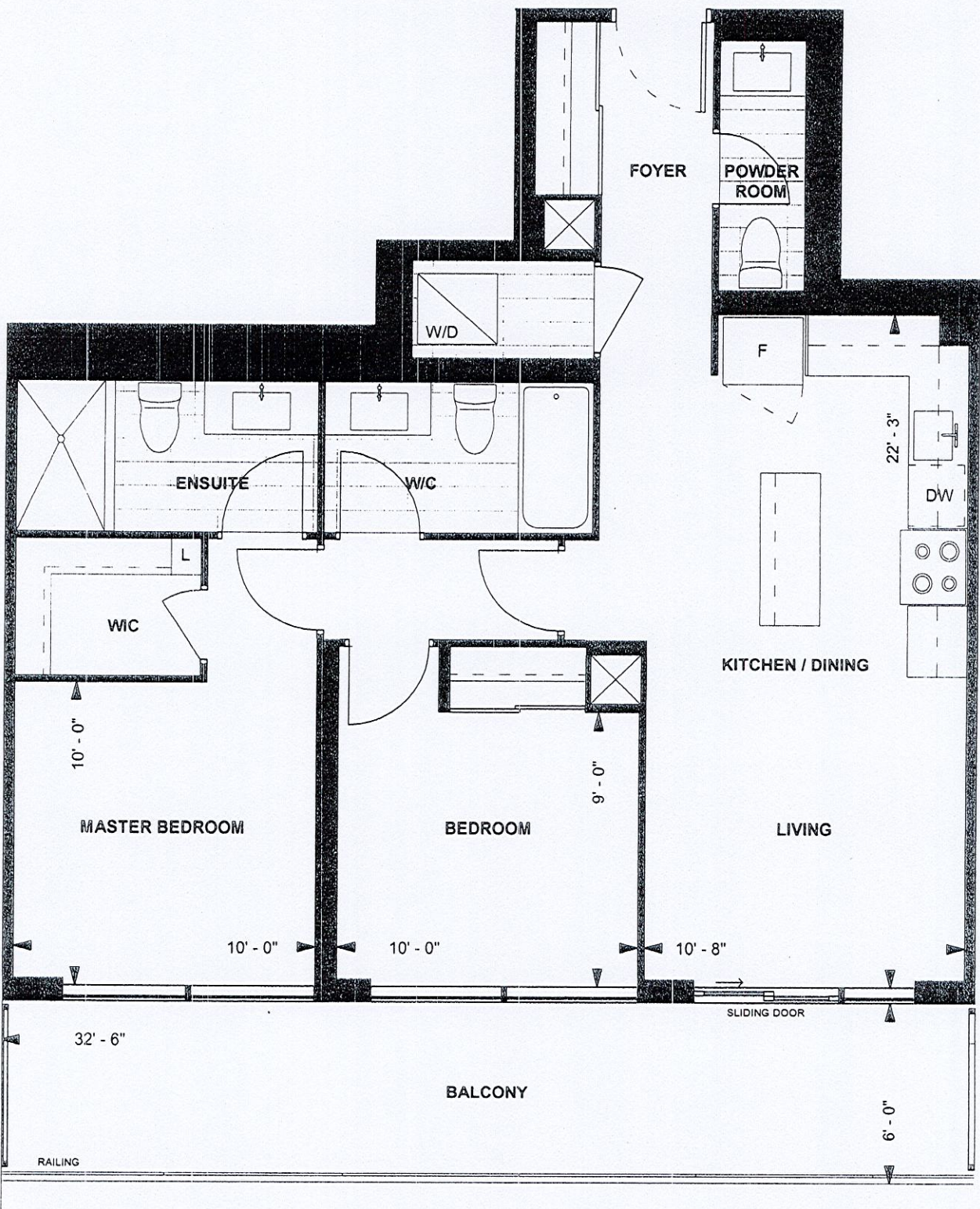

C877
TOWER SUITE
NORTH TOWER
9' CEILING
877 sq. ft.
2-BEDROOM

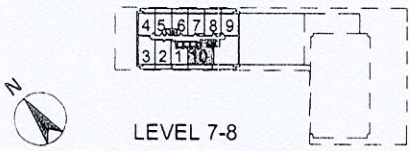

Purchaser Initials DOB Purchaser Initials Date 05/23/19
Unit No. 10 Level No. 8 Suite No. 810

Dimensions, specifications, layouts, location of materials and fixtures, tile floor patterns and architectural detailing (including window size and location and door size, location and swing) are approximate only and are subject to change or modifications, without notice. Actual usable floor space varies from stated floor area. Ceiling height measured from top of floor slab to underside of floor slab above and excludes finishes, bulkheads and drop ceilings. Orientation of suite may be reversed and Purchaser agrees to accept same. Balconies decks and terraces are exclusive use common elements shown for display purposes only and location and size are subject to change without notice. All illustrations are artist concept only. The provisions of the Agreement of purchase and sale apply to this Schedule. E. & O.E.