

gc

CONSTRUCTION SUMMARY		RECEIVED
Charisma Condominiums - Granerola Residences Ltd.		OCT 21 2022
PURCHASER: TOCI HOLDING INC.		TEL:

LOT / PHASE	REG. PLAN #	HOUSE TYPE			
1016 / South		B646			

CABINETRY

I - KITCHEN EXTENDED UPPERS	
18Oct22 Note:	

CONSTRUCTION

I - SMOOTH CEILING IN BEDROOM	
18Oct22 Note:	

EXTRAS AS PER OFFER

I Parking Unit - location to be selected by the Vendor at their sole discretion.	
Worksheet Note:	

This Document is Extremely Time Sensitive - Printed 18 Oct 22 at 9:57

Purchaser:TOCI HOLDING INC.

Const. No.:Unit 15, Level 10

Telephone Res. / Bus: /

Municipal:1016

Decor Advisor:Giulia Di Girolamo

Suite Type:B646

Lock Date:10/18/2022 09:56:57

Project/Phase:Granerola Residences Ltd./South

Layout Changes:☐ Yes☒ No

Sketch Attached:☒ Yes☐ No

1. Kitchen and Vanities

	Style and Colour	Hardware
Kitchen	DORAL W-500	428SB
Main Bathroom	N/A	N/A
Master Ensuite Bathroom	DORAL W-500	428SB
Powder Room	DORAL W-500	428SB

Built In Appliances☐ Yes☒ No

Kitchen Extended Upper Cabinets☒ Yes☐ No

Comment

** Refer to Construction Summary

2. Counters

	Counter	Edge
Kitchen	QUARTZ- ISTRIA	Straight Polished Edge
Main Bathroom	N/A	
Master Ensuite Bathroom	QUARTZ- ISTRIA	Straight Polished Edge
Powder Room	QUARTZ- ISTRIA	Straight Polished Edge
Kitchen Backsplash	N/A	

Comment

** Refer to Construction Summary

3. Flooring

	Selection
Vestibule/Main Hall	LAMINATE- LEXINGTON - LANEFFE OAK- TL-LW1311
Kitchen	LAMINATE- LEXINGTON - LANEFFE OAK- TL-LW1311
Living Room/Dining Room	LAMINATE-LEXINGTON-LANEFFE OAK-TL-LW1311
Den/Office	LAMINATE-LEXINGTON-LANEFFE OAK-TL-LW1311
Master Bedroom	LAMINATE-LEXINGTON-LANEFFE OAK-TL-LW1311
Bedroom #2	N/A
Bedroom #3	N/A
Powder Room	TILE- CITY WHITE MATTE 12X24
Laundry Room	TILE- WHITE 8X8
Main Bath	N/A
Master Ensuite Bathroom	TILE- CITY WHITE MATTE 12X24

Comment

** Refer to Construction Summary - Standard Grout throughout unless specified

4. Wall Tile

	Selection	Describe
Main Bath	N/A	
Master Ensuite Bathroom	TILE-WHITE GLOSSY 8X16	
Kitchen Backsplash	TILE-WHITE GLOSSY 4X12	

Comment

** Refer to Construction Summary - Standard Grout throughout unless specified

Purchaser:

TOCI HOLDING INC.

Telephone Res. / Bus:

/

Decor Advisor:

Giulia Di Girolamo

Lock Date:

10/18/2022 09:56:57

Const. No.:

Unit 15, Level 10

Municipal:

1016

Suite Type:

B646

Project/Phase:

Granerola Residences Ltd./South

5. Misc

Water Line Rough-in for Fridge

☐ Yes

☒ No

Upgrade Bathroom Accessories

☐ Yes

☒ No

Comment

** Refer to Construction Summary

6. Wall, Trim and Door Paint - Birch White Paint Throughout unless specified below.

Entrance Vestibule		Living Room	
Main Hall		Dining Room	
Kitchen		Den/Library	
Laundry Room		Master Bedroom	
Main Bathroom		Bedroom #2	
Master Ensuite Bathroom		Bedroom #3	

Comment

** Refer to Construction Summary

7. General Comments

** Refer to Construction Summary

Disclaimers and Notes

- 1)

Colours of all materials are as close as possible to builder's selection, but not necessarily identical due to variances in manufacturing.
- 2)

The selection images are digital photographs of the Vendor's samples at its Decor Centre. Such images when displayed on your computer monitor may not match Decor Centre samples due to the hardware/software configuration of the computer. In the event of conflict between selection images and the Décor Centre samples, Décor Centre samples shall prevail.
- 3)

Any extras listed above are null and void unless accompanied by a separate invoice/amendment. Said invoice must be paid in full.
- 4)

The Purchaser agrees that this colour selection is final and that no changes will be permitted, unless required by the Vendor.
- 5)

The Purchaser acknowledges reading and accepting document which contains other miscellaneous disclaimers.

Signature:

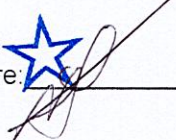

Date:

18-10-2022

Signature:

Date:

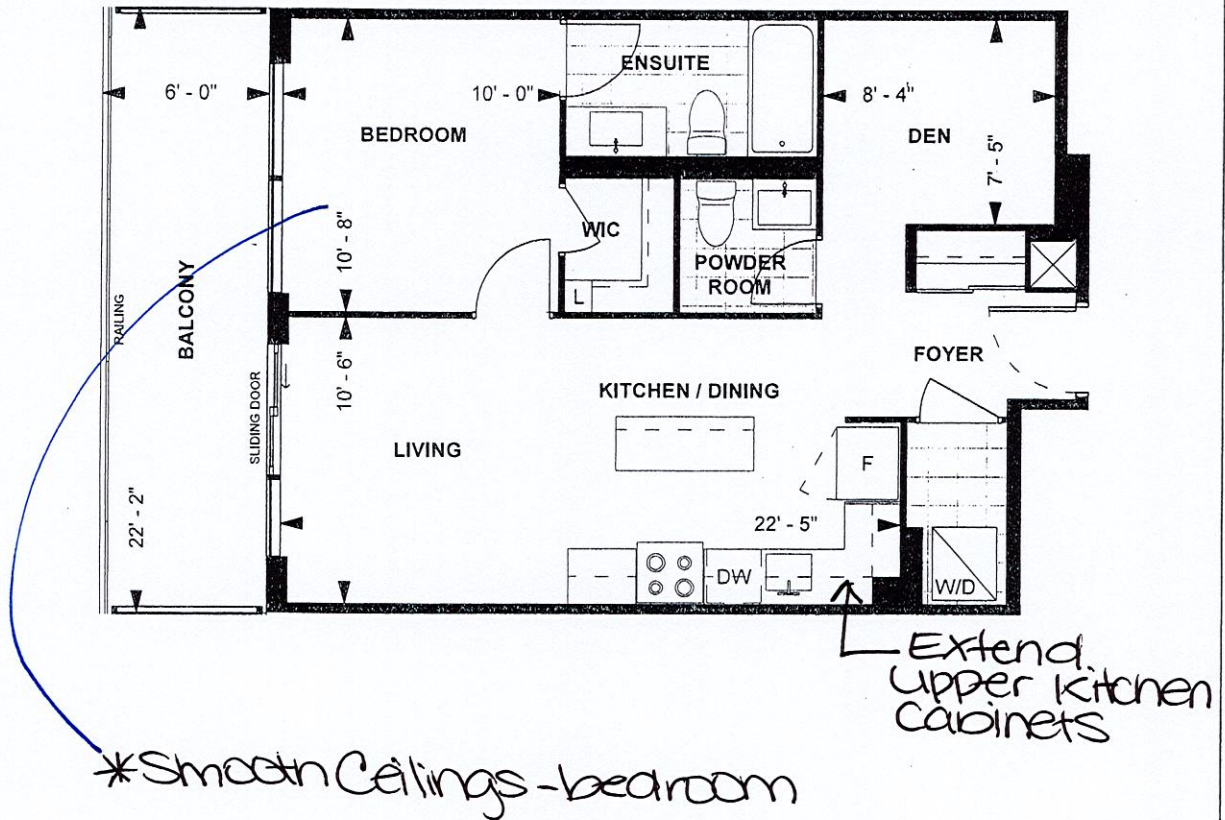

B 646
TOWER SUITE
SOUTH TOWER
9' CEILING
646 sq. ft.
1-BEDROOM+DEN

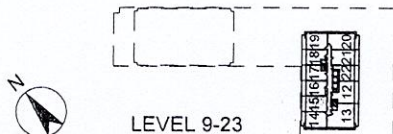

Purchaser Initials A.T. Purchaser Initials _____ Date OCT-19-2019

Unit No. 15 Level No. 10 Suite No. 1016

Dimensions, specifications, layouts, location of materials and fixtures, tile floor patterns and architectural detailing (including window size and location and door size, location and swing) are approximate only and are subject to change or modifications, without notice. Actual usable floor space varies from stated floor area. Ceiling height measured from top of floor slab to underside of floor slab above and excludes finishes, bulkheads and drop ceilings. Orientation of suite may be reversed and Purchaser agrees to accept same. Balconies decks and terraces are exclusive use common elements shown for display purposes only and location and size are subject to change without notice. All illustrations are artist concept only. The provisions of the Agreement of purchase and sale apply to this Schedule. E. & O.E.

Toci Holdings inc / B646

Extend
Upper kitchen
cabinets

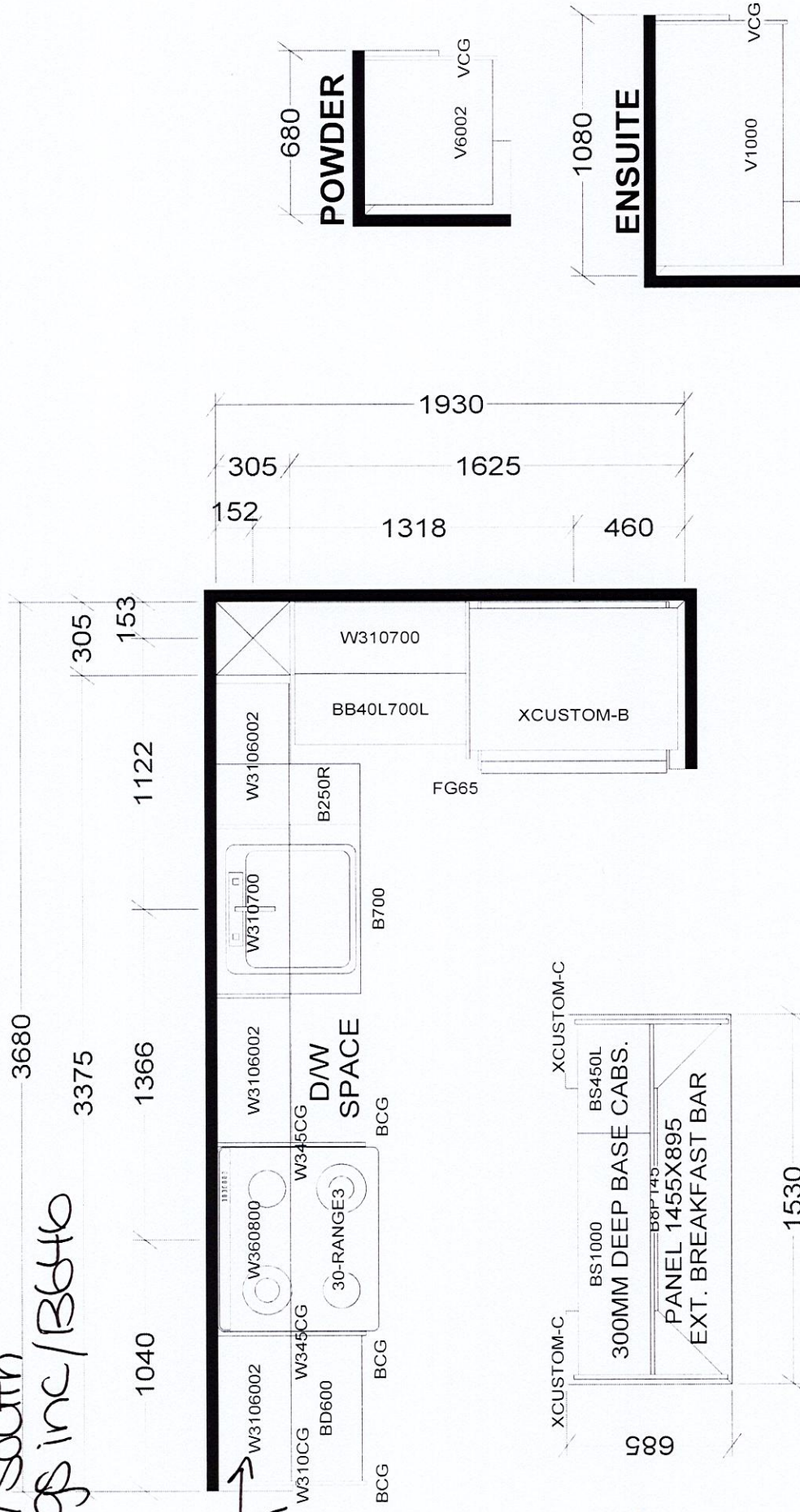

KITCHEN

BASE & VANITY CABINETS ON ADJUSTABLE LEGS

CHARISMA SUITES
NORTH TOWER X3
~~SOUTH TOWER X2~~

Selba Industries

7

W W D T H _____ W H G H T _____ W C N T _____

SELBA INDUSTRIES INC. and is an original design which must not be released. **BUILDER: GREENPARK**

FLOOR HGHT _____
DOOR HGHT _____
DOOR HGHT _____
DOOR HGHT _____

*or copied unless applicable fee has been
or orders made ahead*

SITE: GRANEROLA NORTH & SOUTH

paid or job order placed.

MODEL: CHARISMA B646

ST CENT _____ 2X4 _____ VENT BOX COVER _____
DESIGNER: KS
DATE: JAN 6 22
LOT #: Suite #106/ South

DESIGNER: KS
DATE: JAN 6 22