

CONSTRUCTION SUMMARY

Charisma Condominiums - Granerola Residences Ltd.

RECEIVED

OCT 21 2022

TEL:

PURCHASERS: Daniele SECA and Andrea C. SECA

LOT / PHASE 328 / South	REG. PLAN #	HOUSE TYPE C1130		
----------------------------	-------------	---------------------	--	--

CONSTRUCTION

I - SMOOTH CEILING - BOTH BEDROOMS 11Oct22 Note:	
---	--

COUNTER TOP

I - KITCHEN - COUNTERTOP/BACKSPLASH 11Oct22 Note:	
--	--

ELECTRICAL

I - KITCHEN - ADD PLUG FOR FUTURE MICROWAVE HOOD FAN 11Oct22 Note:	
---	--

PROMOTIONAL

I - PROMO AS PER OFFER 11Oct22 Note:	
---	--

EXTRAS AS PER OFFER

The Vendor agrees that notwithstanding any other term or provision in this Agreement included in the Purchase Price and in addition to those items detailed in Schedule D to the Agreement of Purchase and Sale, the Purchaser is entitled to a credit of Five Worksheet Note:	
The Purchaser acknowledges that the Purchase Price is inclusive of all credits and promotional packages available at the time of purchase. Worksheet Note:	
1 Parking Unit - location to be selected by the Vendor at their sole discretion. Worksheet Note:	

This Document is Extremely Time Sensitive - Printed 11 Oct 22 at 14:10

Purchasers:

Daniele SECA & Andrea C. SECA

Telephone Res. / Bus:

/

Decor Advisor:

Ida Viola

Lock Date:

10/11/2022 14:07:29

Const. No.:

Unit 21, Level 3

Municipal:

328

Suite Type:

C1130

Project/Phase:

Granerola Residences Ltd./South

Layout Changes:

☐ Yes ☒ No

Sketch Attached:

☒ Yes ☐ No

1. Kitchen and Vanities

	Style and Colour	Hardware
Kitchen	MONACO PLATINUM SILVER	Standard
Main Bathroom	N/A	
Master Ensuite Bathroom	MONACO PLATINUM SILVER	Standard
Bedroom 2 Ensuite	MONACO PLATINUM SILVER	Standard
Powder Room	MONACO PLATINUM SILVER	Standard

Built In Appliances ☐ Yes ☒ No

Kitchen Extended Upper Cabinets ☐ Yes ☒ No

Comment

** Refer to Construction Summary

2. Counters

	Counter	Edge
Kitchen	QUARTZ - MISTRAL	Straight Polished Edge
Main Bathroom	N/A	
Master Ensuite Bathroom	QUARTZ-ISTRIA	Straight Polished Edge
Bedroom 2 Ensuite	QUARTZ-ISTRIA	Straight Polished Edge
Powder Room	QUARTZ-ISTRIA	Straight Polished Edge
Kitchen Backsplash	QUARTZ - MISTRAL	

Comment

** Refer to Construction Summary

3. Flooring

	Selection
Vestibule/Main Hall	LAMINATE-LEXINGTON LANEFFE OAK TL-LW1311
Kitchen	LAMINATE-LEXINGTON LANEFFE OAK TL-LW1311
Living Room/Dining Room	LAMINATE-LEXINGTON LANEFFE OAK TL-LW1311
Den/Office	N/A
Master Bedroom	LAMINATE-LEXINGTON LANEFFE OAK TL-LW1311
Bedroom #2	LAMINATE-LEXINGTON LANEFFE OAK TL-LW1311
Bedroom #3	N/A
Powder Room	TILE-AXIS BIANCO 12X24
Laundry Room	TILE-WHITE MATTE 8X8
Main Bath	N/A
Master Ensuite Bathroom	TILE-AXIS BIANCO 12X24
Bedroom 2 Ensuite	TILE-AXIS BIANCO 12X24

Comment

** Refer to Construction Summary - Standard Grout throughout unless specified

4. Wall Tile

	Selection	Describe
Main Bath	N/A	
Master Ensuite Bathroom	TILE-GLOSSY WHITE 8X16	
Bedroom 2 Ensuite	TILE-GLOSSY WHITE 8X16	
Kitchen Backsplash	QUARTZ - MISTRAL	

Comment

** Refer to Construction Summary - Standard Grout throughout unless specified

Initials:

Purchasers: Daniele SECA & Andrea C. SECA

Telephone Res. / Bus: /

Decor Advisor: Ida Viola

Lock Date: 10/11/2022 14:07:29

Const. No.: Unit 21, Level 3

Municipal: 328

Suite Type: C1130

Project/Phase: Granerola Residences Ltd./South

5. Misc

Water Line Rough-in for Fridge

YesNo

Upgrade Bathroom Accessories

YesNo

Comment

** Refer to Construction Summary

6. Wall, Trim and Door Paint - Birch White Paint Throughout unless specified below.

Entrance Vestibule		Living Room	
Main Hall		Dining Room	
Kitchen		Den/Library	
Laundry Room		Master Bedroom	
Main Bathroom		Bedroom #2	
Master Ensuite Bathroom		Bedroom #3	

Comment

** Refer to Construction Summary

7. General Comments

** Refer to Construction Summary

Disclaimers and Notes

- 1) Colours of all materials are as close as possible to builder's selection, but not necessarily identical due to variances in manufacturing.
- 2) The selection images are digital photographs of the Vendor's samples at its Decor Centre. Such images when displayed on your computer monitor may not match Decor Centre samples due to the hardware/software configuration of the computer.
In the event of conflict between selection images and the Décor Centre samples, Décor Centre samples shall prevail.
- 3) Any extras listed above are null and void unless accompanied by a separate invoice/amendment. Said invoice must be paid in full.
- 4) The Purchaser agrees that this colour selection is final and that no changes will be permitted, unless required by the Vendor.
- 5) The Purchaser acknowledges reading and accepting document which contains other miscellaneous disclaimers.

Signature:



_____Date: _____Signature:



_____Date: _____

Signature: _____Date: _____

SCHEDULE 'A'

smooth ceiling

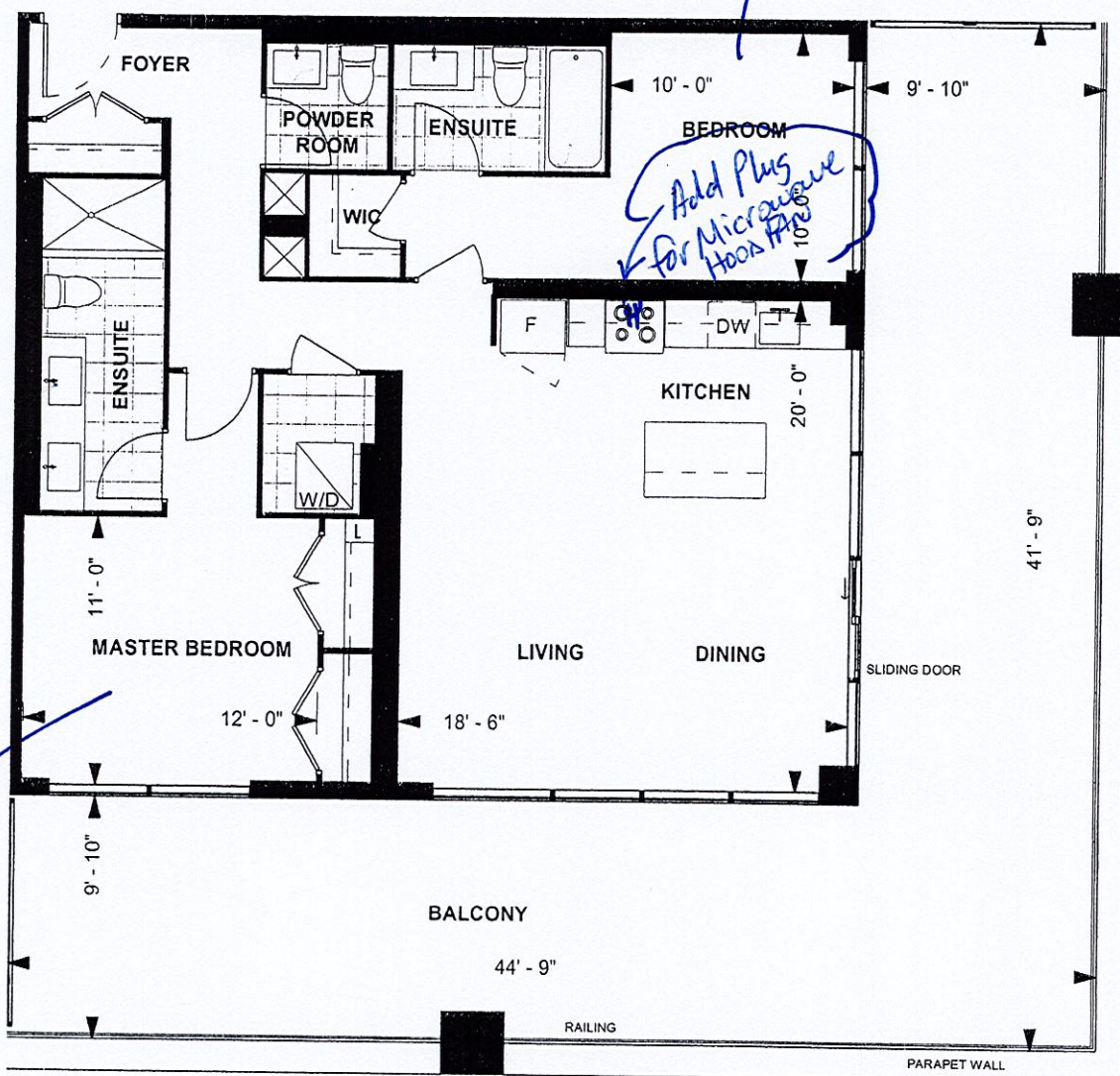

 10/17/19
Purchaser Initials Purchaser Initials Date

Unit No. 21 Level No. 3 Suite No. 328



LEVEL 3-4

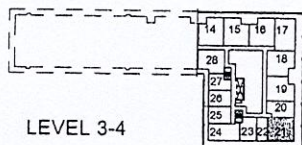

Dimensions, specifications, layouts, location of materials and fixtures, tile floor patterns and architectural detailing (including window size and location and door size, location and swing) are approximate only and are subject to change or modifications, without notice. Actual usable floor space varies from stated floor area. Ceiling height measured from top of floor slab to underside of floor slab above and excludes finishes, bulkheads and drop ceilings. Orientation of suite may be reversed and Purchaser agrees to accept same. Balconies decks and terraces are exclusive use common elements shown for display purposes only and location and size are subject to change without notice. All illustrations are artist concept only. The provisions of the Agreement of purchase and sale apply to this Schedule. E. & O.E.

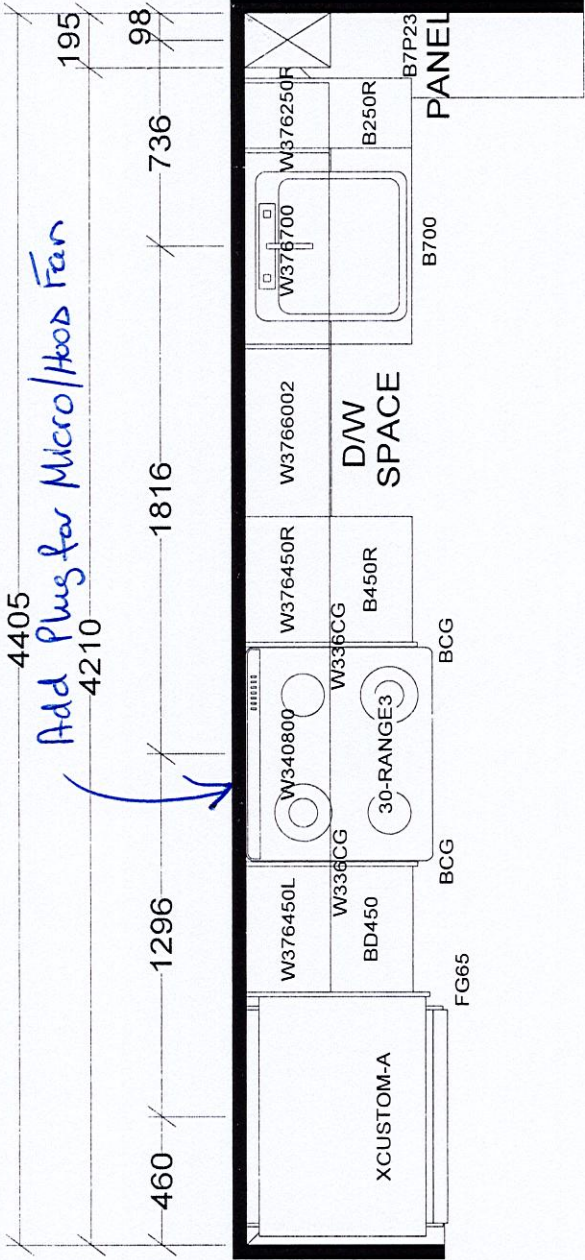

KITCHEN

BASE & VANITY CABINETS ON ADJUSTABLE LEGS

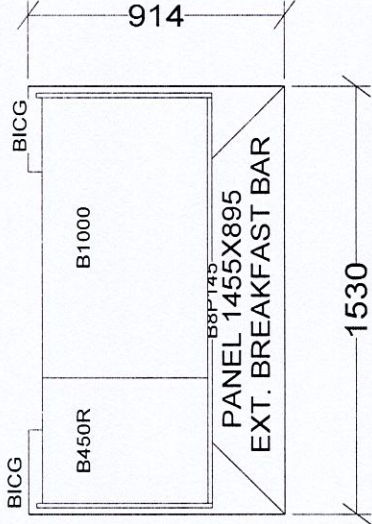

KITCHEN

TOWER & PODIUM SUITES
SOUTH TOWER X4

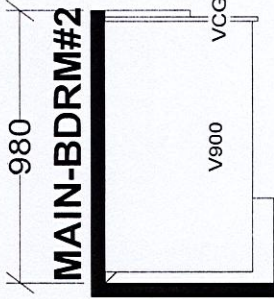
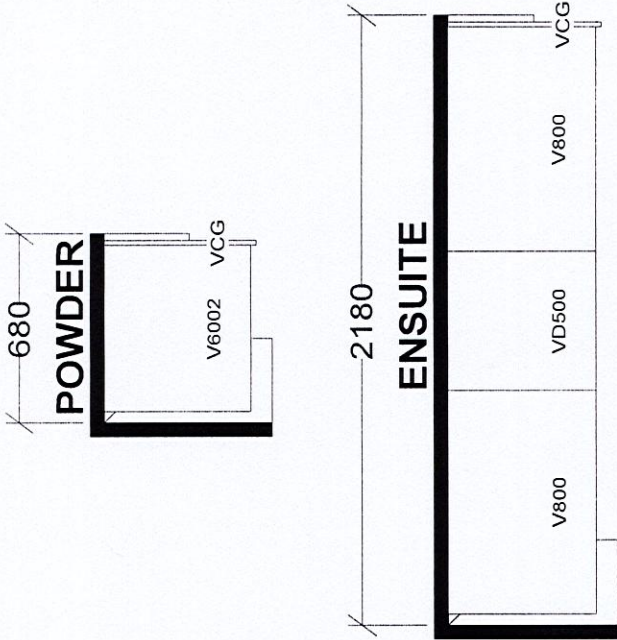

Selba Industries		J #
W WDT	W HGHT	W CNT
This drawing is the intellectual property of SELBA INDUSTRIES INC. and is an original design which must not be released or copied unless applicable fee has been paid or job order placed.		
FLOOR HGHT	DOOR HGHT	
ST CENT	2X4	VENT BOX COVER
DESIGNER: KS		DATE: JAN 6 22
MODEL: C1130		LOT #: 328 South
BUILDER: GREENPARK		
SITE: GRANEROLA NORTH & SOUTH		
JOB NUMBER:		

YKMHS120ES

328 South

KitchenAid

KitchenAid® 950-Watt Microwave with 7 Sensor Functions - 30"

www.kitchenaid.ca

Specifications

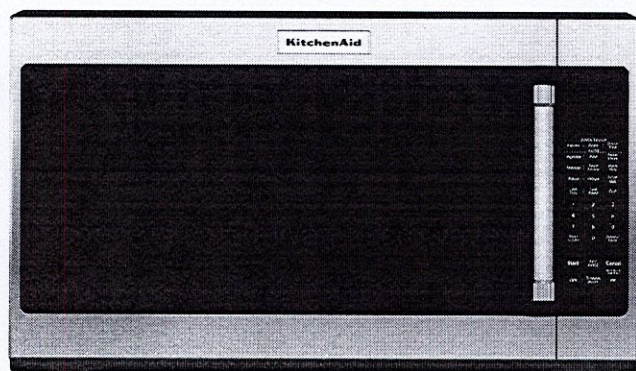

Configuration and Overview

Fan CFM: 300

Venting Type: Exterior or Recirculating

Ventilation Features

Odor Removal Filter (charcoal): Charcoal

Odor Removing Filter

Controls

Number of Speeds: 3

Color

Stainless Steel

Dimensions

Depth: 16 1/8

Height: 17 1/8

Width: 30

Product dimension, cutout and installation specifications are provided for planning purposes only. Before installing any product, be sure to verify cutout dimensions and electrical/gas connections with the installation

® Registered trademark/TM Trademark of Whirlpool, U.S.A. © Whirlpool Corporation. All Rights Reserved.

All other trademarks are owned by their respective companies.

Because Whirlpool Corporation policy includes a continuous commitment to improve our products, we reserve the right to change materials and specifications without notice. We also reserve the right to discontinue or transition products without notice.

Suite 328 Granerola (South).

Installation Dimensions:

NOTE: The grounded 3 prong outlet must be inside the upper cabinet. See "Electrical Requirements" section.

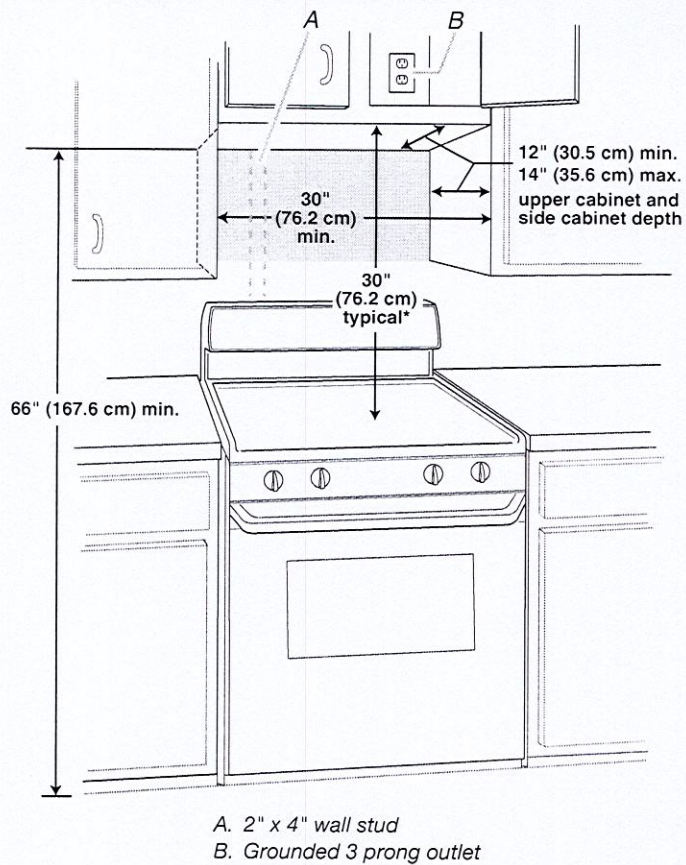

*30" (76.2 cm) is typical for 66" (167.6 cm) installation height. Exact dimensions may vary depending on type of range/cooktop below.

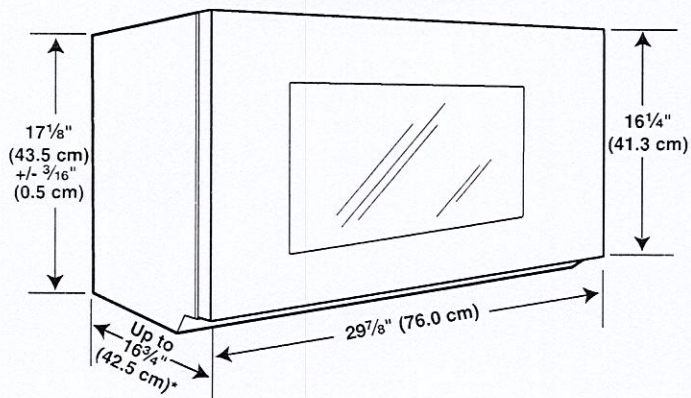
Product Dimensions

*Overall depth of product will vary slightly depending on door design.

Electrical Requirements**⚠ WARNING****Electrical Shock Hazard**

Plug into a grounded 3 prong outlet.

Do not remove ground prong.

Do not use an adapter.

Do not use an extension cord.

Failure to follow these instructions can result in death, fire, or electrical shock.

Observe all governing codes and ordinances.

Required:

- A 120 volt, 60 Hz, AC only, 15- or 20-amp electrical supply with a fuse or circuit breaker.

Recommended:

- A time-delay fuse or time-delay circuit breaker.
- A separate circuit serving only this microwave oven.

GROUNDING INSTRUCTIONS**■ For all cord connected appliances:**

The microwave oven must be grounded. In the event of an electrical short circuit, grounding reduces the risk of electric shock by providing an escape wire for the electric current. The microwave oven is equipped with a cord having a grounding wire with a grounding plug. The plug must be plugged into an outlet that is properly installed and grounded.

WARNING: Improper use of the grounding plug can result in a risk of electric shock. Consult a qualified electrician or serviceman if the grounding instructions are not completely understood, or if doubt exists as to whether the microwave oven is properly grounded.

Do not use an extension cord. If the power supply cord is too short, have a qualified electrician or serviceman install an outlet near the microwave oven.

SAVE THESE INSTRUCTIONS