

CONSTRUCTION SUMMARY

Charisma Condominiums - Granerola Residences Ltd.

RECEIVED

OCT 14 2022

PURCHASER: Tommaso VILLANO

TEL:

LOT / PHASE 2622 / South	REG. PLAN #	HOUSE TYPE C735	Unit 14	Level 25.
-----------------------------	-------------	--------------------	---------	-----------

ELECTRICAL

I - KITCHEN - ADD PLUG FOR FUTURE OVER THE RANGE MICROWAVE/HOOD FAN 13Oct22 Note:	
I - POT LIGHT – ADD SHOWER POT LIGHT TO TUB 13Oct22 Note:	
I - ADD LIGHT IN LIVING ROOM 13Oct22 Note:	

MIRRORS AND GLASS

I - MASTER ENSUITE - SHOWER - FRAMELESS CLEAR GLASS SHOWER DOOR WITH SIDE PANEL TO CEILING FOR 5 FOOT SHOWER ? INCLUDES CHROME KNOB & HINGES 13Oct22 Note:	
---	--

PLUMBING

I - MASTER ENSUITE - TOE TESTER FOR SHOWER 13Oct22 Note:	
---	--

EXTRAS AS PER OFFER

The Vendor agrees that notwithstanding any other term or provision in this Agreement included in the Purchase Price and in addition to those items detailed in Schedule D to the Agreement of Purchase and Sale, the Purchaser is entitled to a credit of Five Worksheet Note:	
The Purchaser acknowledges that the Purchase Price is inclusive of all credits and promotional packages available at the time of purchase. Worksheet Note:	
1 Parking Unit - location to be selected by the Vendor at their sole discretion. Worksheet Note:	

This Document is Extremely Time Sensitive - Printed 13 Oct 22 at 14:29



September 14, 2020

SCHEDULE 'A'

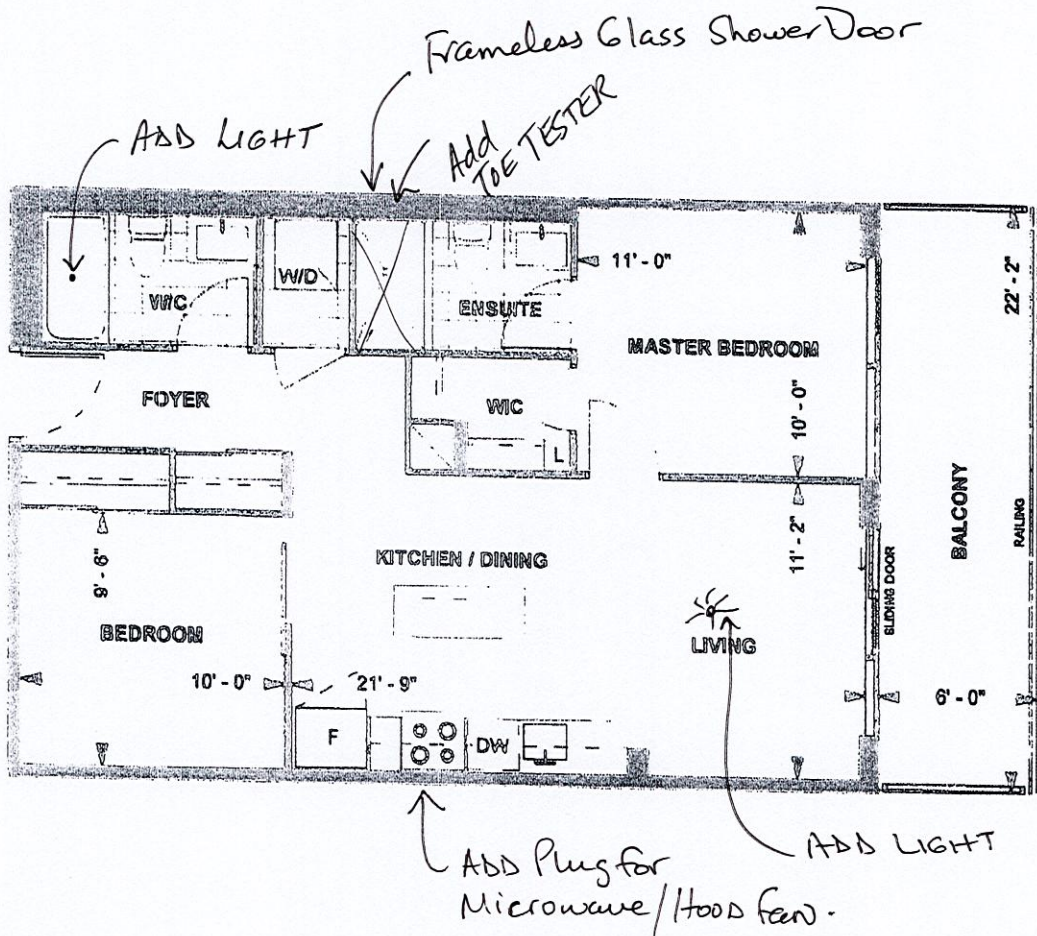

C735  
TOWER SUITE  
SOUTH TOWER  
9' CEILING  
735 sq. ft.  
2-BEDROOM

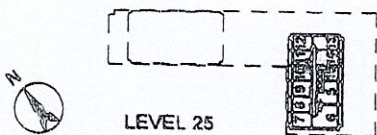

Purchaser Initials \_\_\_\_\_ Date 29-Dec-21  
Unit No. 14 Level No. 25 Sale No. 2622

Dimensions, specifications, layouts, location of materials and fixtures, tile floor patterns and architectural detailing (including window size and location and door size, location and swing) are approximate only and are subject to change or modifications, without notice. Actual usable floor space varies from stated floor area. Ceiling height measured from top of floor slab to underside of floor slab above and excludes finishes, bulkheads and drop ceilings. Orientation of suite may be reversed and Purchaser agrees to accept same. Balconies decks and terraces are exclusive use common elements shown for display purposes only and location and size are subject to change without notice. All illustrations are artist concept only. The provisions of the Agreement of purchase and sale apply to this Schedule, E. & O.E.