



CONSTRUCTION SUMMARY

Charisma Condominiums - Granerola Residences Ltd.

PURCHASERS: Gaetano PANZA and Conceta PANZA

TEL:

LOT / PHASE	REG. PLAN #	HOUSE TYPE		
1208 / North		B646		

COUNTER TOP

1 - UPGRADE QUARTZ COUNTERTOP IN KITCHEN WITH FULL QUARTZ BACKSPLASH 04Oct22 Note:	
---	--

HARDWOOD FLOORING

1 - UPGRADE TO AVENUE LAMINATE 04Oct22 Note:	
---	--

This Document is Extremely Time Sensitive - Printed 4 Oct 22 at 12:15

RECEIVED
OCT 12 2022

Purchasers:Gaetano PANZA & Conceta PANZA

Telephone Res. / Bus: /

Decor Advisor:Natalie Mancuso

Lock Date:10/4/2022 12:14:44

Const. No.: Unit 8, Level 12

Municipal: 1208

Suite Type: B646

Project/Phase: Granerola Residences Ltd./North

Layout Changes: ☐ Yes ☒ No

Sketch Attached: ☒ Yes ☐ No

1. Kitchen and Vanities

	Style and Colour	Hardware
Kitchen	DORAL W-500	428SB
Main Bathroom	N/A	N/A
Master Ensuite Bathroom	DORAL W-500	428SB
Powder Room	DORAL W-500	428SB
Built In Appliances <input type="radio"/> Yes <input checked="" type="radio"/> No		
Kitchen Extended Upper Cabinets <input type="radio"/> Yes <input checked="" type="radio"/> No		

Comment

** Refer to Construction Summary

2. Counters

	Counter	Edge
Kitchen	QUARTZ- ARABESCATO NUOVO	Straight Polished Edge
Main Bathroom	N/A	
Master Ensuite Bathroom	QUARTZ- ISTRIA	Straight Polished Edge
Powder Room	QUARTZ- ISTRIA	Straight Polished Edge
Kitchen Backsplash	QUARTZ- ARABESCATO NUOVO	

Comment

** Refer to Construction Summary

3. Flooring

	Selection
Vestibule/Main Hall	LAMINATE-- AVENUE- VENTURA OAK- TL-AV234-PEFC
Kitchen	LAMINATE-- AVENUE- VENTURA OAK- TL-AV234-PEFC
Living Room/Dining Room	LAMINATE-- AVENUE- VENTURA OAK- TL-AV234-PEFC
Den/Office	LAMINATE-- AVENUE- VENTURA OAK- TL-AV234-PEFC
Master Bedroom	LAMINATE-- AVENUE- VENTURA OAK- TL-AV234-PEFC
Bedroom #2	N/A
Bedroom #3	N/A
Powder Room	TILE- CITY WHITE MATTE 12X24
Laundry Room	TILE- WHITE 8X8 <i>matte</i>
Main Bath	N/A
Master Ensuite Bathroom	TILE- CITY WHITE MATTE 12X24

Comment

** Refer to Construction Summary - Standard Grout throughout unless specified

4. Wall Tile

	Selection	Describe
Main Bath	N/A	
Master Ensuite Bathroom	TILE- GLOSSY WHITE 8X16	
Kitchen Backsplash	QUARTZ- ARABESCATO NUOVO	

Comment

** Refer to Construction Summary - Standard Grout throughout unless specified

Purchasers:

Gaetano PANZA & Conceta PANZA

Const. No.:

Unit 8, Level 12

Telephone Res. / Bus:

/

Municipal:

1208

Decor Advisor:

Natalie Mancuso

Suite Type:

B646

Lock Date:

10/4/2022 12:14:44

Project/Phase:

Granerola Residences Ltd./North

5. Misc

Water Line Rough-in for Fridge

☐ Yes

☒ No

Upgrade Bathroom Accessories

☐ Yes

☒ No

Comment

** Refer to Construction Summary

6. Wall, Trim and Door Paint - Birch White Paint Throughout unless specified below.

Entrance Vestibule		Living Room	
Main Hall		Dining Room	
Kitchen		Den/Library	
Laundry Room		Master Bedroom	
Main Bathroom		Bedroom #2	
Master Ensuite Bathroom		Bedroom #3	

Comment

** Refer to Construction Summary

7. General Comments

** Refer to Construction Summary

Disclaimers and Notes

- 1)

Colours of all materials are as close as possible to builder's selection, but not necessarily identical due to variances in manufacturing.
- 2)

The selection images are digital photographs of the Vendor's samples at its Decor Centre. Such images when displayed on your computer monitor may not match Decor Centre samples due to the hardware/software configuration of the computer.
In the event of conflict between selection images and the Décor Centre samples, Décor Centre samples shall prevail.
- 3)

Any extras listed above are null and void unless accompanied by a separate invoice/amendment. Said invoice must be paid in full.
- 4)

The Purchaser agrees that this colour selection is final and that no changes will be permitted, unless required by the Vendor.
- 5)

The Purchaser acknowledges reading and accepting document which contains other miscellaneous disclaimers.

Signature:

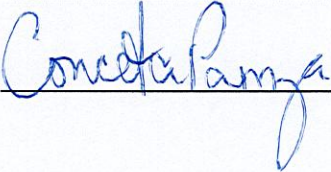

Date:

Oct 4, 2022

Signature:

Date:

Signature:

Date:

May 01, 2019

SCHEDULE 'A'

Charisma²
ON THE PARK

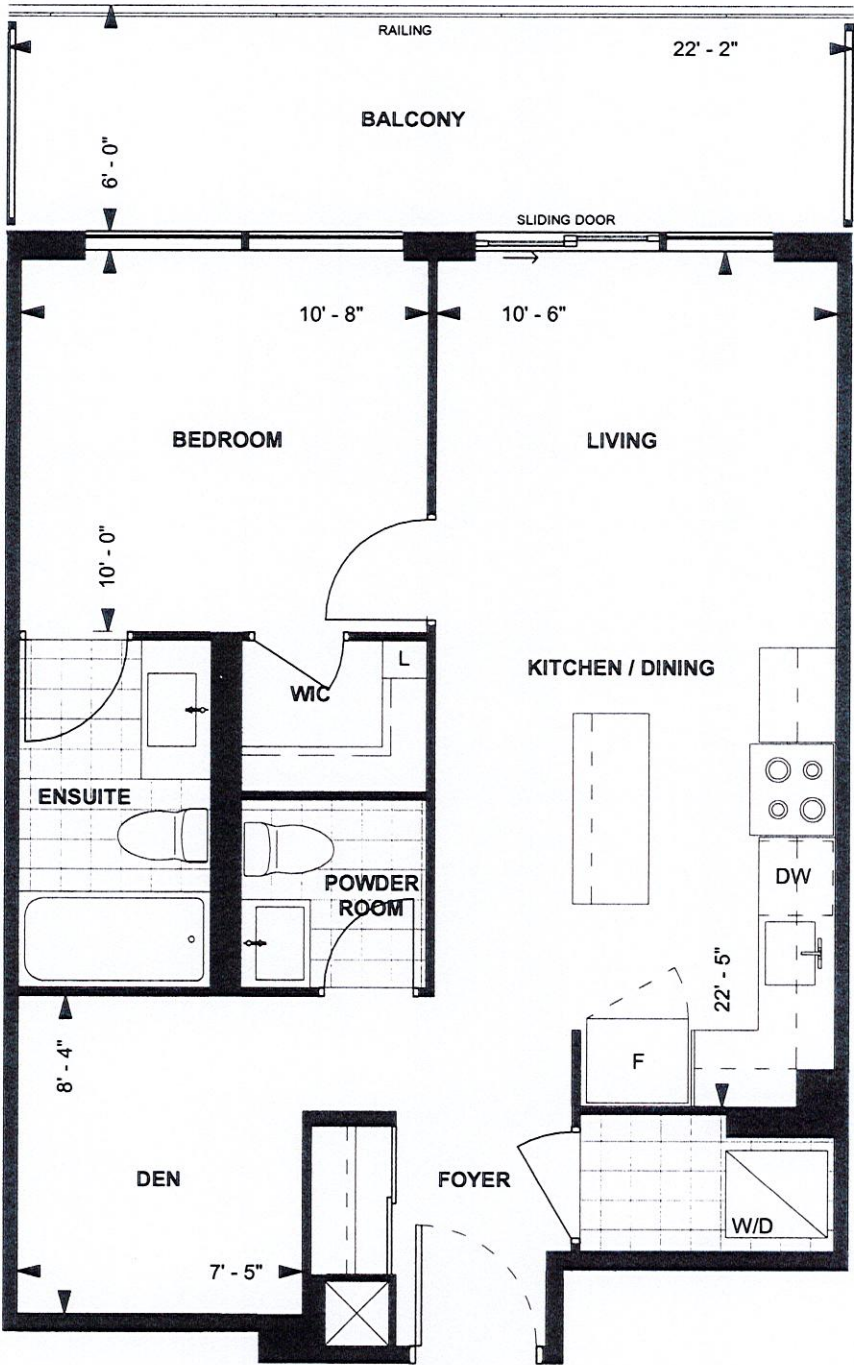

B646
TOWER SUITE
NORTH TOWER
9' CEILING
646 sq. ft.
1-BEDROOM+DEN

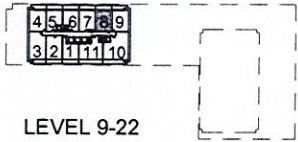

CP *GR* *MAY 15/19*
Purchaser Initials Purchaser Initials Date
Unit No. 8 Level No. 12 Suite No. 1208

Dimensions, specifications, layouts, location of materials and fixtures, tile floor patterns and architectural detailing (including window size and location and door size, location and swing) are approximate only and are subject to change or modifications, without notice. Actual usable floor space varies from stated floor area. Ceiling height measured from top of floor slab to underside of floor slab above and excludes finishes, bulkheads and drop ceilings. Orientation of suite may be reversed and Purchaser agrees to accept same. Balconies decks and terraces are exclusive use common elements shown for display purposes only and location and size are subject to change without notice. All illustrations are artist concept only. The provisions of the Agreement of purchase and sale apply to this Schedule. E. & O.E.

CP