



CONSTRUCTION SUMMARY

Charisma Condominiums - Granerola Residences Ltd.

PURCHASERS: Joaquin A. CORTEZ RIVAS and Yamila ZAMBRANO

RECEIVED

OCT - 6 2022 TEL:

LOT / PHASE 318 / North	REG. PLAN #	HOUSE TYPE B664		
----------------------------	-------------	--------------------	--	--

CABINETRY

1 - KITCHEN - EXTENDED UPPER CABINETS 05Oct22 Note:	
--	--

COUNTER TOP

1 - KITCHEN - UPGRADE COUNTERTOP & BACKSPLASH 05Oct22 Note:	
--	--

FLOORING

1 - LAMINATE - AVENUE SERIES IN LIEU OF STANDARD 05Oct22 Note:	
---	--

EXTRAS AS PER OFFER

1 Parking Unit - location to be selected by the Vendor at their sole discretion. Worksheet Note:	
---	--

This Document is Extremely Time Sensitive - Printed 5 Oct 22 at 11:49

Purchasers:

Joaquin A. CORTEZ RIVAS & Yamila ZAMBRANO

Const. No.:

Unit 32, Level 3

Telephone Res. / Bus:

/

Municipal:

318

Decor Advisor:

Ida Viola

Suite Type:

B664

Lock Date:

10/5/2022 11:45:51

Project/Phase:

Granerola Residences Ltd./North

Layout Changes:

☐ Yes

☒ No

Sketch Attached:

☒ Yes

☐ No

1. Kitchen and Vanities

	Style and Colour	Hardware
Kitchen	MONACO - 350 PLATINUM SILVER	Standard
Main Bathroom	N/A	
Master Ensuite Bathroom	MONACO - 350 PLATINUM SILVER	Standard
Powder Room	MONACO - 350 PLATINUM SILVER	Standard

Built In Appliances

☐ Yes

☒ No

Kitchen Extended Upper Cabinets

☒ Yes

☐ No

Comment

** Refer to Construction Summary

2. Counters

	Counter	Edge
Kitchen	QUARTZ- MISTRAL	Straight Polished Edge
Main Bathroom	N/A	N/A
Master Ensuite Bathroom	QUARTZ-ISTRIA	Straight Polished Edge
Powder Room	QUARTZ-ISTRIA	Straight Polished Edge
Kitchen Backsplash	QUARTZ- MISTRAL	

Comment

** Refer to Construction Summary

3. Flooring

	Selection
Vestibule/Main Hall	LAMINATE-AVENUE VENTURA OAK TLAV234 PEFC
Kitchen	LAMINATE-AVENUE VENTURA OAK TLAV234 PEFC
Living Room/Dining Room	LAMINATE-AVENUE VENTURA OAK TLAV234 PEFC
Den/Office	LAMINATE-AVENUE VENTURA OAK TLAV234 PEFC
Master Bedroom	LAMINATE-AVENUE VENTURA OAK TLAV234 PEFC
Bedroom #2	N/A
Bedroom #3	N/A
Laundry Room	TILE-WHITE MATTE 8X8
Main Bath	N/A
Master Ensuite Bathroom	TILE-AXIS BIANCO 12X24
Powder Room	TILE-AXIS BIANCO 12X24

Comment

** Refer to Construction Summary - Standard Grout throughout unless specified

4. Wall Tile

	Selection	Describe
Main Bath	N/A	
Master Ensuite Bathroom	TILE-GLOSSY WHITE 8X16	
Kitchen Backsplash	QUARTZ- MISTRAL	

Comment

** Refer to Construction Summary - Standard Grout throughout unless specified

5. Misc

Water Line Rough-in for Fridge ☐ Yes ☒ No
Upgrade Bathroom Accessories ☐ Yes ☒ No

Comment

** Refer to Construction Summary

6. Wall, Trim and Door Paint - Birch White Paint Throughout unless specified below.

Entrance Vestibule		Living Room	
Main Hall		Dining Room	
Kitchen		Den/Library	
Laundry Room		Master Bedroom	
Main Bathroom		Bedroom #2	
Master Ensuite Bathroom		Bedroom #3	

Comment

** Refer to Construction Summary

7. General Comments

** Refer to Construction Summary

Disclaimers and Notes

- 1) Colours of all materials are as close as possible to builder's selection, but not necessarily identical due to variances in manufacturing.

2) The selection images are digital photographs of the Vendor's samples at its Decor Centre. Such images when displayed on your computer monitor may not match Decor Centre samples due to the hardware/software configuration of the computer.
In the event of conflict between selection images and the Décor Centre samples, Décor Centre samples shall prevail.

3) Any extras listed above are null and void unless accompanied by a separate invoice/amendment. Said invoice must be paid in full.

4) The Purchaser agrees that this colour selection is final and that no changes will be permitted, unless required by the Vendor.

5) The Purchaser acknowledges reading and accepting document which contains other miscellaneous disclaimers.

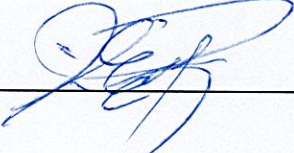
Signature: 

Date: 5/10/22

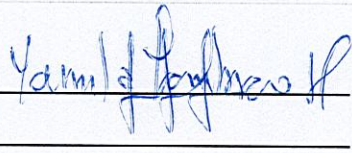
Signature: 

Date: 5/10/22

May 01, 2019

SCHEDULE 'A'

Charisma
ON THE PARK

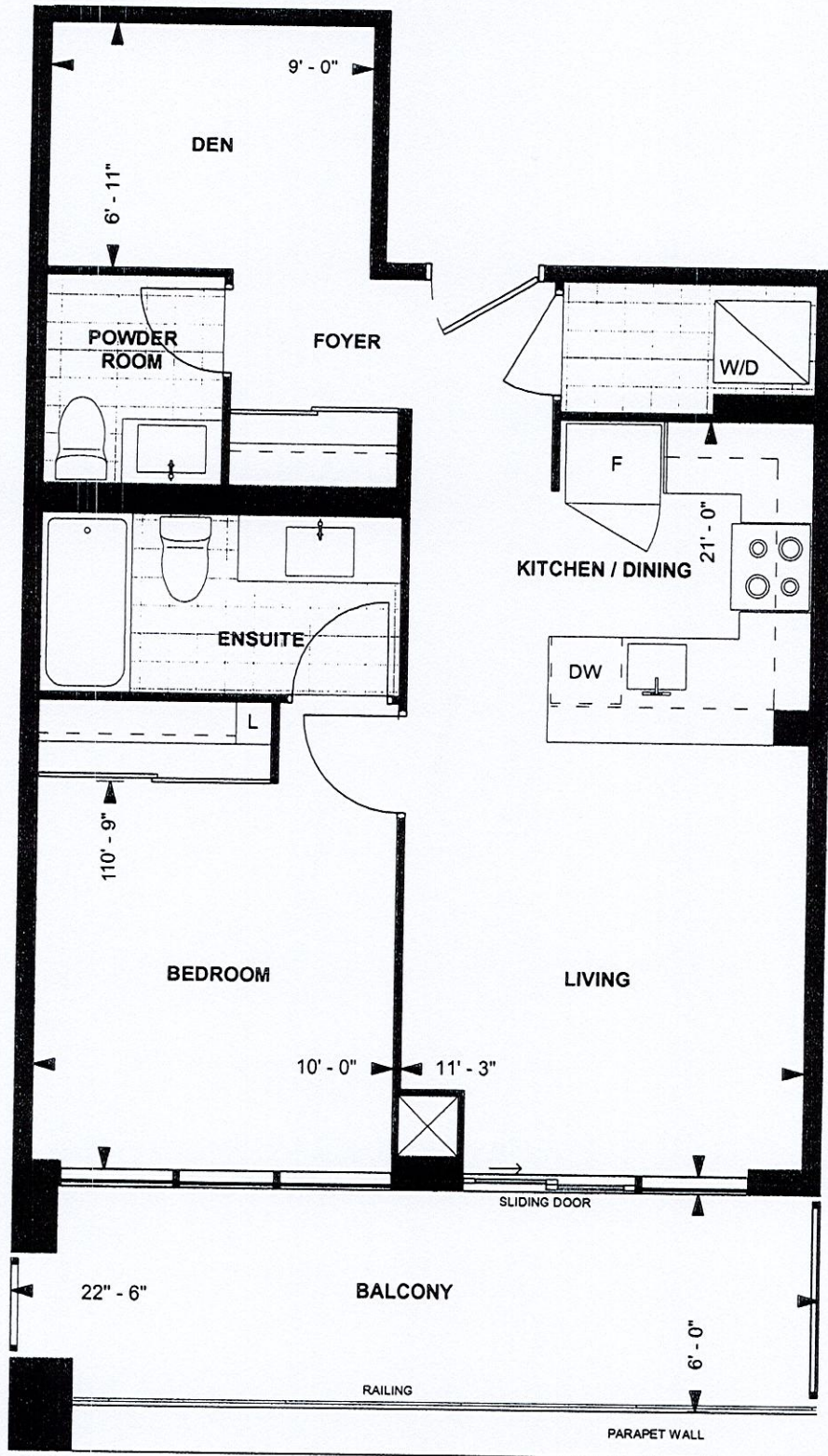

B 664
TOWER SUITE
NORTH TOWER
9' CEILING

664 sq. ft.
1-BEDROOM-DEN

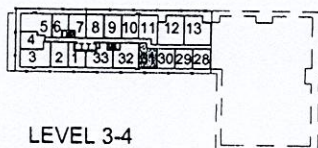

Purchaser Initials

Purchaser Initials

Date

Unit No. 318 Level No. 3 Suite No. 318

Dimensions, specifications, layouts, location of materials and fixtures, tile floor patterns and architectural detailing (including window size and location and door size, location and swing) are approximate only and are subject to change or modifications, without notice. Actual usable floor space varies from stated floor area. Ceiling height measured from top of floor slab to underside of floor slab above and excludes finishes, bulkheads and drop ceilings. Orientation of suite may be reversed and Purchaser agrees to accept same. Balconies decks and terraces are exclusive use common elements shown for display purposes only and location and size are subject to change without notice. All illustrations are artist concept only. The provisions of the Agreement of purchase and sale apply to this Schedule. E. & O.E.

- Extended Uppers.



Selba Industries				J# _____	
W WDTH _____	W HGHT _____	W CNT _____	This drawing is the intellectual property of SELBA INDUSTRIES INC. and is an original design which must not be released or copied unless applicable fee has been paid or job order placed.		
FLOOR HGHT _____	DOOR HGHT _____	JOB NUMBER: BUILDER: GREENPARK SITE: GRANEROLA NORTH & SOUTH MODEL: B664 LOT #: 318			
ST CNT _____	2X4 _____	VENT BOX COVER _____	DESIGNER: KS DATE: JAN 6 22		