

CONSTRUCTION SUMMARY		RECEIVED
Charisma Condominiums - Granerola Residences Ltd.		
PURCHASER: Alireza MONSHI		SEP 30 2022 TEL:

LOT / PHASE	REG. PLAN #	HOUSE TYPE		
1506 / North		A600		

ELECTRICAL

<div>X</div> <div>I - ADD A LIGHT IN THE LIVING ROOM</div> <div>30Sep22 Note:</div>	
---	--

EXTRAS AS PER OFFER

<div>I Parking Unit - location to be selected by the Vendor at their sole discretion.</div> <div>Worksheet Note:</div>	
--	--

This Document is Extremely Time Sensitive - Printed 30 Sep 22 at 14:15

Purchaser:Alireza MONSHI

Telephone Res. / Bus: /

Decor Advisor:Giulia Di Girolamo

Lock Date:2022-09-30 14:04:21

Const. No.: Unit 6, Level 14

Municipal: 1506

Suite Type: A600

Project/Phase: Granerola Residences Ltd./North

Layout Changes: ☐ Yes ☒ No

Sketch Attached: ☒ Yes ☐ No

1. Kitchen and Vanities

	Style and Colour	Hardware
Kitchen	DORAL WHITE W500	Standard
Main Bathroom	N/A	N/A
Master Ensuite Bathroom	DORAL WHITE W500	Standard
Powder Room	DORAL WHITE W500	Standard

Built In Appliances ☐ Yes ☒ No

Kitchen Extended Upper Cabinets ☐ Yes ☒ No

Comment

** Refer to Construction Summary

2. Counters

	Counter	Edge
Kitchen	QUARTZ-ISTRIA	Straight Polished Edge
Main Bathroom	N/A	N/A
Master Ensuite Bathroom	QUARTZ-ISTRIA	Straight Polished Edge
Powder Room	QUARTZ-ISTRIA	Straight Polished Edge
Kitchen Backsplash	TILE-GLOSSY WHITE 4X12	

Comment

** Refer to Construction Summary

3. Flooring

	Selection
Vestibule/Main Hall	LAMINATE-LEXINGTON-LANEFFE OAK-TL-LW1311
Kitchen	LAMINATE-LEXINGTON-LANEFFE OAK-TL-LW1311
Living Room/Dining Room	LAMINATE-LEXINGTON-LANEFFE OAK-TL-LW1311
Den/Office	N/A
Master Bedroom	LAMINATE-LEXINGTON-LANEFFE OAK-TL-LW1311
Bedroom #2	N/A
Bedroom #3	N/A
Laundry Room	TILE-WHITE MATTE 8X8
Main Bath	N/A
Master Ensuite Bathroom	TILE- CITY WHITE MATTE 12X24
Powder Room	TILE- CITY WHITE MATTE 12X24

Comment

** Refer to Construction Summary - Standard Grout throughout unless specified

4. Wall Tile

	Selection	Describe
Main Bath	N/A	
Master Ensuite Bathroom	TILE-WHITE GLOSSY 8X16	
Powder Room	N/A	
Kitchen Backsplash	TILE-WHITE GLOSSY 4X12	

Comment

** Refer to Construction Summary - Standard Grout throughout unless specified

Purchaser:

Alireza MONSHI

Telephone Res. / Bus:

/

Decor Advisor:

Giulia Di Girolamo

Lock Date:

2022-09-30 14:04:21

Const. No.:

Unit 6, Level 14

Municipal:

1506

Suite Type:

A600

Project/Phase:

Granerola Residences Ltd./North

5. Misc

Water Line Rough-in for Fridge

☐ Yes

☒ No

Upgrade Bathroom Accessories

☐ Yes

☒ No

Comment

** Refer to Construction Summary

6. Wall, Trim and Door Paint - Birch White Paint Throughout unless specified below.

Entrance Vestibule	<div>BIRCH WHITE</div>	Living Room	<div>BIRCH WHITE</div>
Main Hall	<div>BIRCH WHITE</div>	Dining Room	<div>BIRCH WHITE</div>
Kitchen	<div>BIRCH WHITE</div>	Den/Library	<div>N/A</div>
Laundry Room	<div>BIRCH WHITE</div>	Master Bedroom	<div>BIRCH WHITE</div>
Main Bathroom	<div>N/A</div>	Bedroom #2	<div>N/A</div>
Master Ensuite Bathroom	<div>BIRCH WHITE</div>	Bedroom #3	<div>N/A</div>
Powder Room	<div>BIRCH WHITE</div>		<div></div>

Comment

** Refer to Construction Summary

7. General Comments

** Refer to Construction Summary

Disclaimers and Notes

- 1)

Colours of all materials are as close as possible to builder's selection, but not necessarily identical due to variances in manufacturing.
- 2)

The selection images are digital photographs of the Vendor's samples at its Decor Centre. Such images when displayed on your computer monitor may not match Decor Centre samples due to the hardware/software configuration of the computer.
In the event of conflict between selection images and the Décor Centre samples, Décor Centre samples shall prevail.
- 3)

Any extras listed above are null and void unless accompanied by a separate invoice/amendment. Said invoice must be paid in full.
- 4)

The Purchaser agrees that this colour selection is final and that no changes will be permitted, unless required by the Vendor.
- 5)

The Purchaser acknowledges reading and accepting document which contains other miscellaneous disclaimers.

Signature:



Date:

Signature:

Date:

Sep-30-22

Add a light in the living room

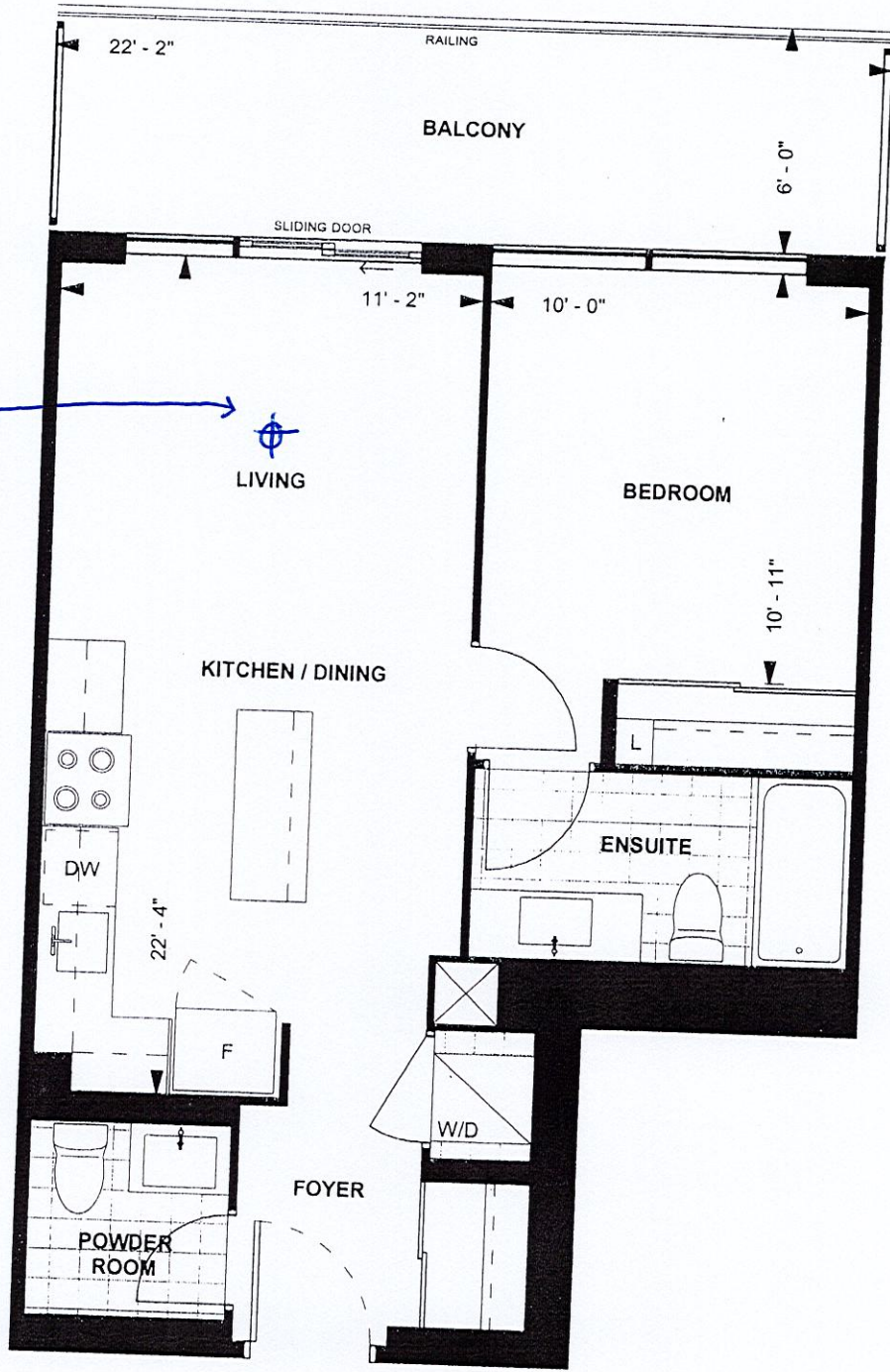

**A 600
TOWER SUITE
NORTH TOWER
9' CEILING
600 sq. ft.
1-BEDROOM**

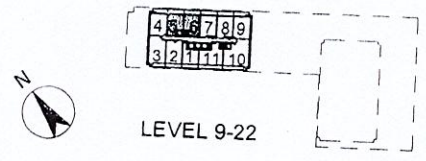

AM June 16, 2019
Purchaser Initials Purchaser Initials Date
Unit No. 6 Level No. 14 Suite No. 1506

Dimensions, specifications, layouts, location of materials and fixtures, tile floor patterns and architectural detailing (including window size and location and door size, location and swing) are approximate only and are subject to change or modifications, without notice. Actual usable floor space varies from stated floor area. Ceiling height varies from stated ceiling height. Common elements shown for reference only.

Suite #1506 / North
Manshi - A600

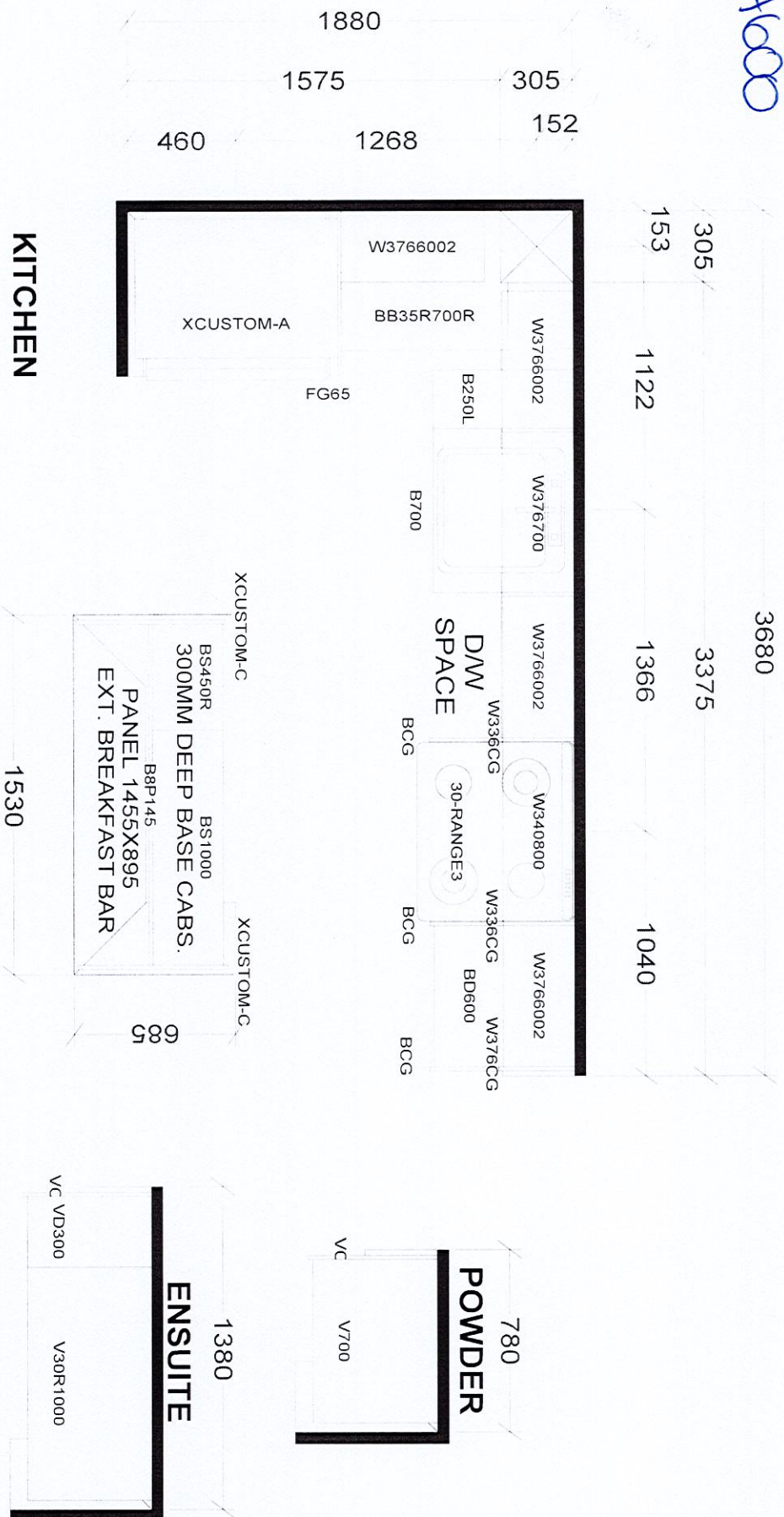

BASE & VANITY CABINETS ON ADJUSTABLE LEGS

TOWER & PODIUM SUITES
 NORTH TOWER X38
 SOUTH TOWER X38

Selba Industries

↵
#

W W DTH _____ W H GHT _____ W C N T _____

This drawing is the intellectual property of **JOB NUMBER:**

FLOOR HGT _____ DOOR HGT _____

SELBA INDUSTRIES INC. and is an original design which must not be released or copied unless applicable fee has been paid or job order placed.

BUILDER: GREENPARK
SITE: GRANEROLA NORTH & SOUTH

ST CENT _____ 2X4 _____ VENT BOX COVER

DESIGNER: KS

MODEL: A600
LOT #: 011

Suite #1506/18th