

CONSTRUCTION SUMMARY
Charisma Condominiums - Granerola Residences Ltd.

RECEIVED

SEP 23 2022

PURCHASER: Tavneet Kaur SETHI

TEL:

LOT / PHASE 234 / South	REG. PLAN #	HOUSE TYPE A600	Unit a7	level 2
----------------------------	-------------	--------------------	---------	---------

CABINETRY

1 - EXTENDED UPPERS IN KITCHEN 20Sep22 Note:	
---	--

COUNTER TOP

1 - KITCHEN - PGRADE COUNTERTOP EDGE 20Sep22 Note:	
---	--

PLUMBING

1 - KITCHEN- UPGRADE SINK- TECO #163 20Sep22 Note:	
---	--

EXTRAS AS PER OFFER

1 Parking Unit - location to be selected by the Vendor at their sole discretion. Worksheet Note:	
---	--

This Document is Extremely Time Sensitive - Printed 20 Sep 22 at 10:02

Purchaser: Tavneet Kaur SETHI

Const. No.: Unit 27, Level 2

Telephone Res. / Bus: /

Municipal: 234

Decor Advisor: Natalie Mancuso

Suite Type: A600

Lock Date: 9/20/2022 10:01:46

Project/Phase: Granerola Residences Ltd./South

Layout Changes: ☐ Yes ☒ No

Sketch Attached: ☒ Yes ☐ No

1. Kitchen and Vanities

	Style and Colour	Hardware
Kitchen	DORAL W-500	428SB
Main Bathroom	N/A	
Master Ensuite Bathroom	DORAL W-500	428SB
Powder Room	DORAL W-500	428SB

Built In Appliances ☐ Yes ☒ No

Kitchen Extended Upper Cabinets ☒ Yes ☐ No

Comment

** Refer to Construction Summary

2. Counters

	Counter	Edge
Kitchen	QUARTZ- ISTRIA- EDGE #370 MITER	
Main Bathroom	N/A	
Master Ensuite Bathroom	QUARTZ- ISTRIA	
Powder Room	QUARTZ- ISTRIA	
Kitchen Backsplash	N/A	

Comment

** Refer to Construction Summary

3. Flooring

	Selection
Vestibule/Main Hall	LAMINATE- LEXINGTON- LANEFFE OAK- TL-LW1311
Kitchen	LAMINATE- LEXINGTON- LANEFFE OAK- TL-LW1311
Living Room/Dining Room	LAMINATE- LEXINGTON- LANEFFE OAK- TL-LW1311
Den/Office	N/A
Master Bedroom	LAMINATE- LEXINGTON- LANEFFE OAK- TL-LW1311
Bedroom #2	
Bedroom #3	
Laundry Room	TILE- WHITE 8X8
Main Bath	N/A
Master Ensuite Bathroom	TILE- CITY WHITE MATTE 12X24
Powder Room	TILE- CITY WHITE MATTE 12X24

Comment

** Refer to Construction Summary - Standard Grout throughout unless specified

4. Wall Tile

	Selection	Describe
Main Bath	N/A	
Master Ensuite Bathroom	TILE- GLOSSY WHITE 8X16	
Kitchen Backsplash	TILE- GLOSSY WHITE 4X12	

Comment

** Refer to Construction Summary - Standard Grout throughout unless specified

Purchaser:

Tavneet Kaur SETHI

Telephone Res. / Bus:

/

Decor Advisor:

Natalie Mancuso

Lock Date:

9/20/2022 10:01:46

Const. No.:

Unit 27, Level 2

Municipal:

234

Suite Type:

A600

Project/Phase:

Granerola Residences Ltd./South

5. Misc

Water Line Rough-in for Fridge

Yes No

Upgrade Bathroom Accessories

Yes No

Comment

** Refer to Construction Summary

6. Wall, Trim and Door Paint - Birch White Paint Throughout unless specified below.

Entrance Vestibule

Main Hall

Kitchen

Laundry Room

Main Bathroom

Master Ensuite Bathroom

Living Room

Dining Room

Den/Library

Master Bedroom

Bedroom #2

Bedroom #3

Comment

** Refer to Construction Summary

7. General Comments

** Refer to Construction Summary

Disclaimers and Notes

1) Colours of all materials are as close as possible to builder's selection, but not necessarily identical due to variances in manufacturing.

2) The selection images are digital photographs of the Vendor's samples at its Decor Centre. Such images when displayed on your computer monitor may not match Decor Centre samples due to the hardware/software configuration of the computer.
In the event of conflict between selection images and the Décor Centre samples, Décor Centre samples shall prevail.

3) Any extras listed above are null and void unless accompanied by a separate invoice/amendment. Said invoice must be paid in full.

4) The Purchaser agrees that this colour selection is final and that no changes will be permitted, unless required by the Vendor.

5) The Purchaser acknowledges reading and accepting document which contains other miscellaneous disclaimers.

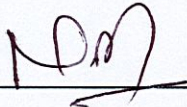
Signature: 

Date: Sep 20/22

Signature: _____

Date: _____

Page 2 of 2

Printed 9/20/2022 10:02:06

September 18, 2019

SCHEDULE 'A'

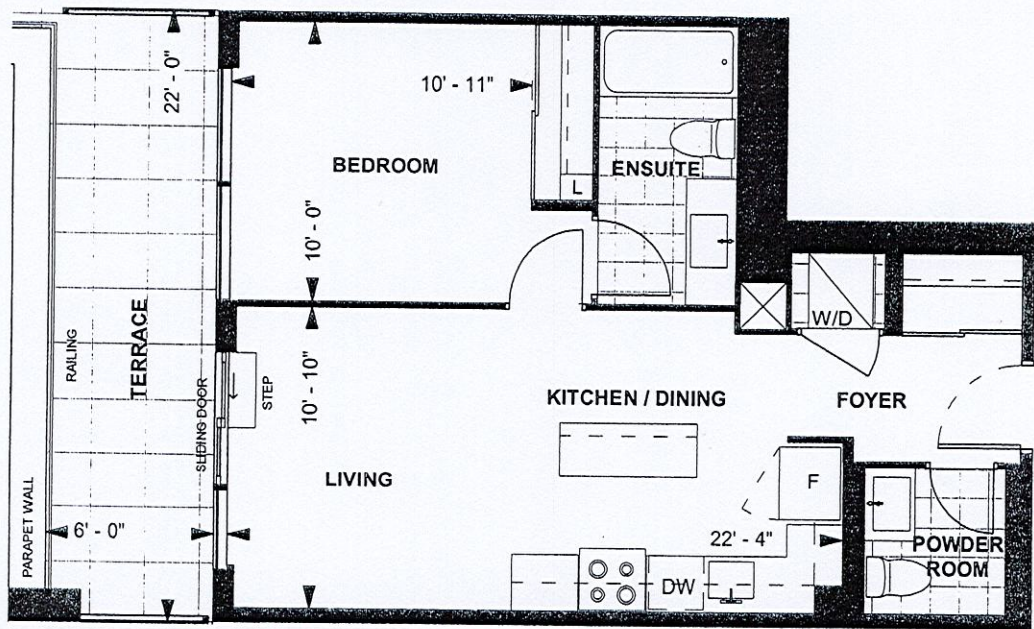

A 600
TOWER SUITE
SOUTH TOWER
9' CEILING
600 sq. ft.
1-BEDROOM

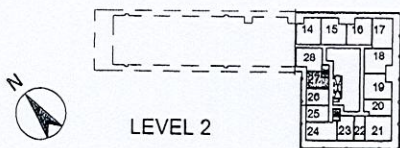

Purchaser Initials: B. Purchaser Initials: 11/20/19 Date: 11/20/19

Unit No. 27 Level No. 2 Suite No. 234

Dimensions, specifications, layouts, location of materials and fixtures, tile floor patterns and architectural detailing (including window size and location and door size, location and swing) are approximate only and are subject to change or modifications, without notice. Actual usable floor space varies from stated floor area. Ceiling height measured from top of floor slab to underside of floor slab above and excludes finishes, bulkheads and drop ceilings. Orientation of suite may be reversed and Purchaser agrees to accept same. Balconies decks and terraces are exclusive use common elements shown for display purposes only and location and size are subject to change without notice. All illustrations are artist concept only. The provisions of the Agreement of purchase and sale apply to this Schedule. E. & O.E.

Suite 234 South

Kitchen
Upgrades

extended
uppers

upgr. Counter
edge #370

upgr. Sink

tec #163

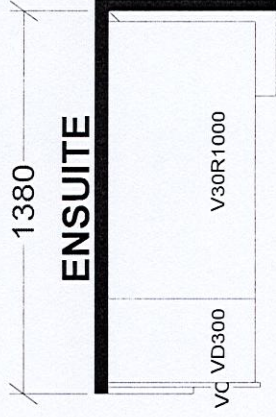
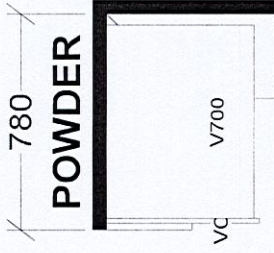
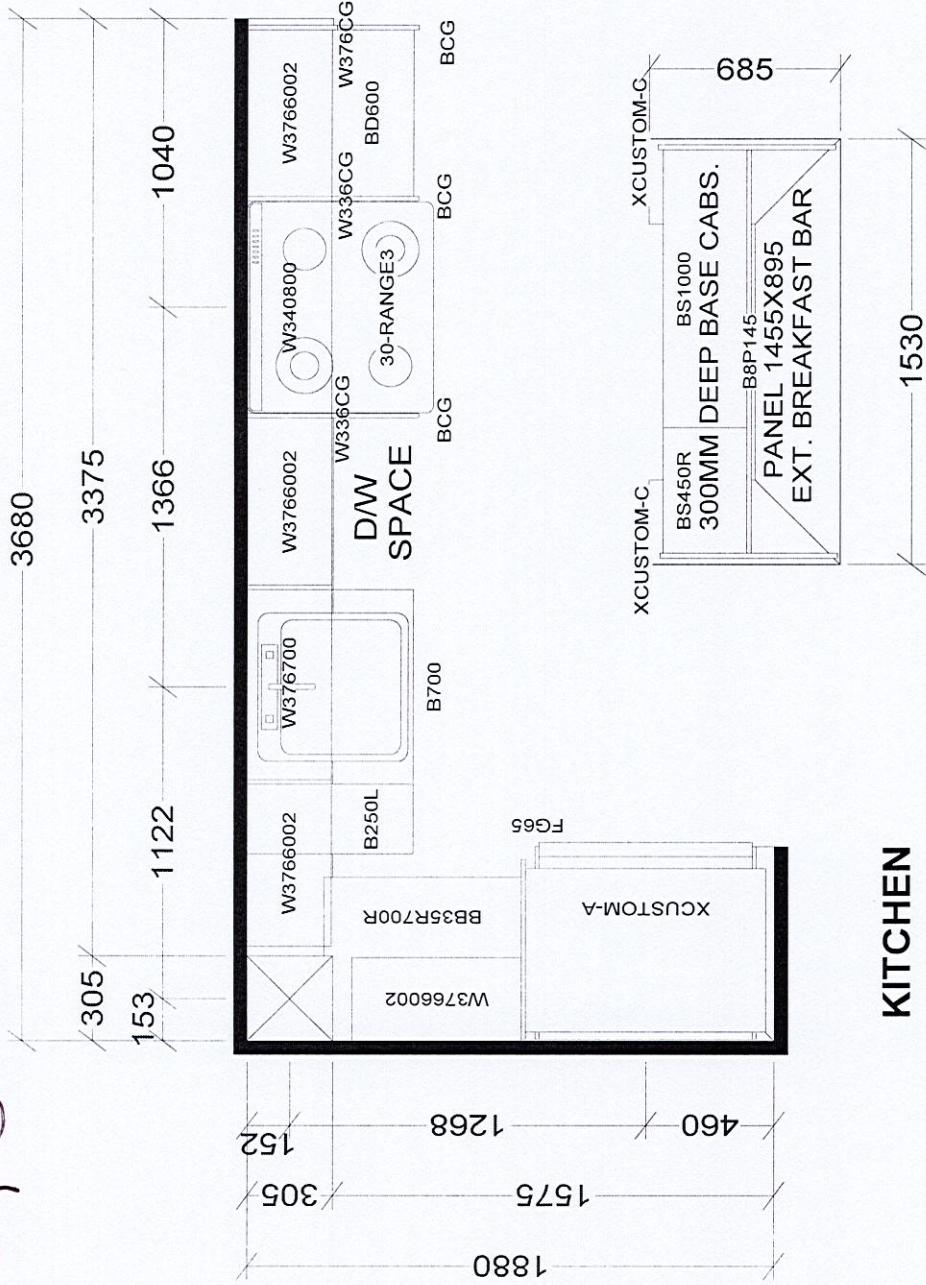

TOWER & PODIUM SUITES
NORTH TOWER X38
SOUTH TOWER X38

BASE & VANITY CABINETS ON ADJUSTABLE LEGS

Selba Industries		J #	
W WIDTH	W HGHT	W CNT	JOB NUMBER:
FLOOR HGHT	DOOR HGHT		BUILDER: GREENPARK
ST CENT	2X4	VENT BOX COVER	SITE: GRANEROLA NORTH & SOUTH
			MODEL: A600
			LOT #:
		DESIGNER: KS	
		DATE: JAN 6 22	