

CONSTRUCTION SUMMARY				
Charisma Condominiums - Granerola Residences Ltd.				
PURCHASER: Tania RAHMAN		"PRELIMINARY"		TEL:
LOT / PHASE PH104 / North	REG. PLAN #	HOUSE TYPE C1288		

ELECTRICAL

I - POT LIGHT – ADD SHOWER POT LIGHT TO TUB 20Sep22 Note: SECOND BEDROOM ENSUITE	
I - ADD A LIGHT IN THE LIVING ROOM 20Sep22 Note: * SEE SKETCH	
I - ADD A PLUG ABOVE RANGE FOR FUTURE MICROWAVE/HOOD FAN 20Sep22 Note:	

MIRRORS AND GLASS

I - SHOWER - FRAMELESS CLEAR GLASS SHOWER DOOR WITH SIDE PANEL TO CEILING FOR 5 FOOT SHOWER -INCLUDES CHROME KNOB & HINGES 20Sep22 Note: MASTER ENSUITE	
--	--

PLUMBING

I - TOE TESTER FOR SHOWER 20Sep22 Note: MASTER ENSUITE	
I - KITCHEN -WATERLINE ROUGH-IN FOR FRIDGE 20Sep22 Note:	

PROMOTIONAL

I - LESS CREDIT FROM PURCHASERS EXTRA SHEET IN OFFER 20Sep22 Note: PROMO BALANCE REMAINING \$13,401.00	
---	--

EXTRAS AS PER OFFER

The Purchaser acknowledges that the Purchase Price is inclusive of all credits and promotional packages available at the time of purchase. Worksheet Note:	
The Vendor agrees that notwithstanding any other term or provision in this Agreement included in the Purchase Price and in addition to those items detailed in Schedule D to the Agreement of Purchase and Sale, the Purchaser is entitled to a credit of Twen Worksheet Note:	
1 Parking Unit - location to be selected by the Vendor at their sole discretion. Worksheet Note:	

This Document is Extremely Time Sensitive - Printed 20 Sep 22 at 16:03

Charisma

ON THE PARK

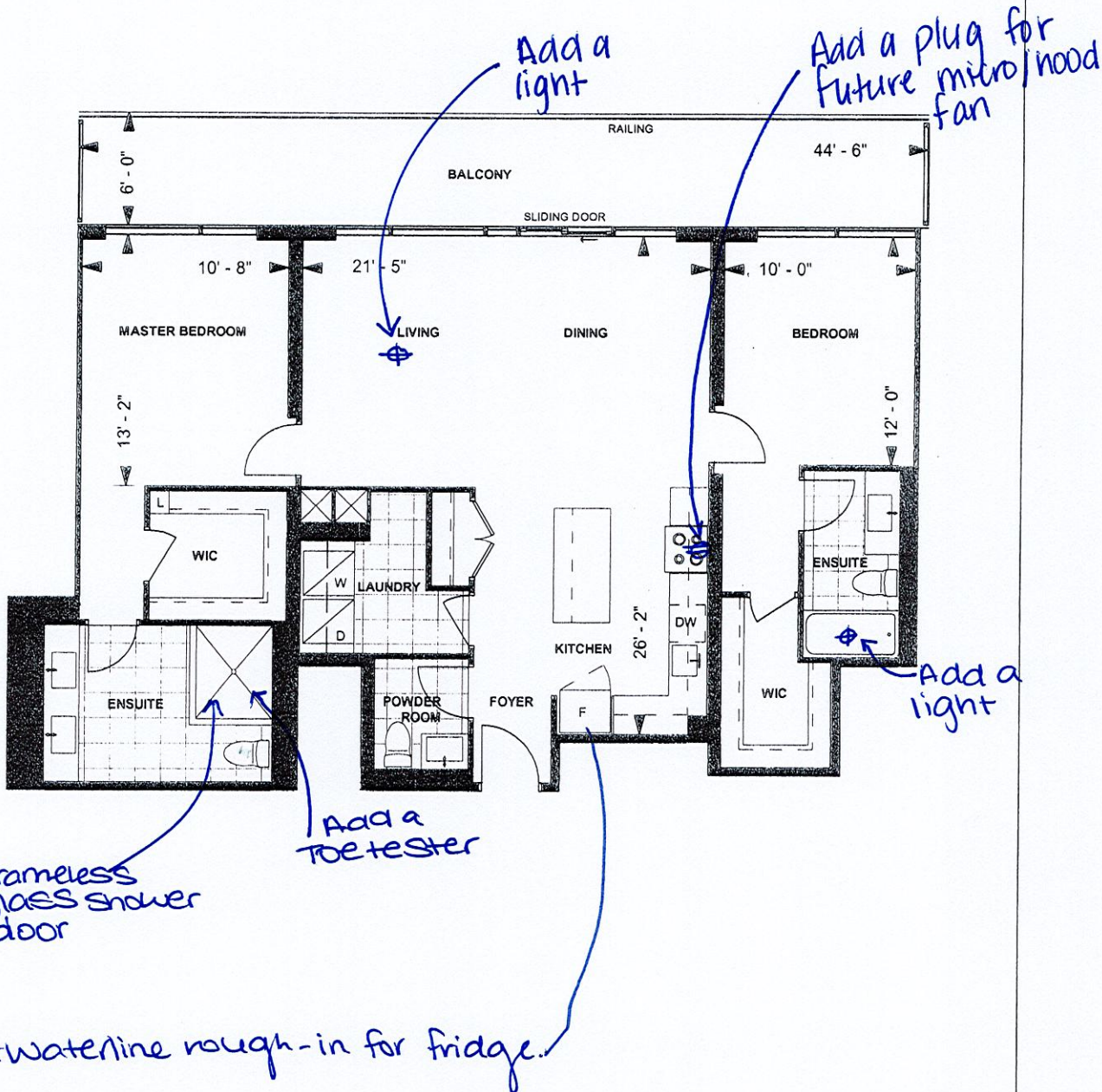

C1288
PENTHOUSE SUITE
NORTH TOWER
10' CEILING
 1288 sq. ft.
 2-BEDROOM

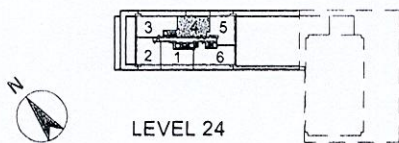

Purchaser Initials	T.R.	Purchaser Initials		Date	08/19/19
Unit No.	4	Level No.	24	Suite No.	1288 PH 104

Dimensions, specifications, layouts, location of materials and fixtures, tile floor patterns and architectural detailing (including window size and location and door size, location and swing) are approximate only and are subject to change or modifications, without notice. Actual usable floor space varies from stated floor area. Ceiling height measured from top of floor slab to underside of floor slab above and excludes finishes, bulkheads and drop ceilings. Orientation of suite may be reversed and Purchaser agrees to accept same. Balconies decks and terraces are exclusive use