



<b>CONSTRUCTION SUMMARY</b>			<b>RECEIVED</b>	
<b>Charisma Condominiums - Granerola Residences Ltd.</b>				
<b>PURCHASERS:</b> Patricia RENZONE and Joey PALLESCHI			<b>SEP 20 2022</b>	
			<b>TEL:</b>	
<b>LOT / PHASE</b> 317 / North	<b>REG. PLAN #</b>	<b>HOUSE TYPE</b> A581		

**This Document is Extremely Time Sensitive - Printed 14 Sep 22 at 10:13**

Purchasers:

Patricia RENZONE & Joey PALLESCHI

Telephone Res. / Bus:

/

Decor Advisor:

Ida Viola

Lock Date:

9/14/2022 10:12:54

Const. No.:

Unit 31, Level 3

Municipal:

317

Suite Type:

A581

Project/Phase:

Granerola Residences Ltd./North

Layout Changes:

☐ Yes ☒ No

Sketch Attached:

☒ Yes ☐ No

1. Kitchen and Vanities

	Style and Colour	Hardware
Kitchen	DORAL W500	428SB
Main Bathroom	N/A	
Master Ensuite Bathroom	DORAL W500	428SB
Powder Room	DORAL W500	428SB
Built In Appliances <input type="radio"/> Yes <input checked="" type="radio"/> No		
Kitchen Extended Upper Cabinets <input type="radio"/> Yes <input checked="" type="radio"/> No		

Comment

\*\* Refer to Construction Summary

2. Counters

	Counter	Edge
Kitchen	QUARTZ-ISTRIA	Straight Polished Edge
Main Bathroom	N/A	
Master Ensuite Bathroom	QUARTZ-ISTRIA	Straight Polished Edge
Powder Room	QUARTZ-ISTRIA	Straight Polished Edge
Kitchen Backsplash		

Comment

\*\* Refer to Construction Summary

3. Flooring

	Selection
Vestibule/Main Hall	LAMINATE-LANEFFE OAK TL-LW1311
Kitchen	LAMINATE-LANEFFE OAK TL-LW1311
Living Room/Dining Room	LAMINATE-LANEFFE OAK TL-LW1311
Den/Office	N/A
Master Bedroom	LAMINATE-LANEFFE OAK TL-LW1311
Bedroom #2	LAMINATE-LANEFFE OAK TL-LW1311
Bedroom #3	N/A
Laundry Room	
TILE-WHITE MATTE 8X8	
Main Bath	N/A
Master Ensuite Bathroom	TILE-CITY WHITE MATTE 12X24
Powder Room	TILE-CITY WHITE MATTE 12X24

Comment

\*\* Refer to Construction Summary - Standard Grout throughout unless specified

4. Wall Tile

	Selection	Describe
Main Bath		
Master Ensuite Bathroom	TILE-GLOSSY WHITE 8X16	
Kitchen Backsplash		
TILE-GLOSSY WHITE 4X12		

Comment

\*\* Refer to Construction Summary - Standard Grout throughout unless specified

Purchasers: Patricia RENZONE & Joey PALLESCHI

Const. No.: Unit 31, Level 3

Telephone Res. / Bus: /

Municipal: 317

Decor Advisor: Ida Viola

Suite Type: A581

Lock Date: 9/14/2022 10:12:54

Project/Phase: Granerola Residences Ltd./North

5. Misc

Water Line Rough-in for Fridge

☐ Yes

☒ No

Upgrade Bathroom Accessories

☐ Yes

☒ No

Comment

\*\* Refer to Construction Summary

6. Wall, Trim and Door Paint - Birch White Paint Throughout unless specified below.

Entrance Vestibule		Living Room	
Main Hall		Dining Room	
Kitchen		Den/Library	
Laundry Room		Master Bedroom	
Main Bathroom		Bedroom #2	
Master Ensuite Bathroom		Bedroom #3	

Comment

\*\* Refer to Construction Summary

7. General Comments

\*\* Refer to Construction Summary

Disclaimers and Notes

- 1) Colours of all materials are as close as possible to builder's selection, but not necessarily identical due to variances in manufacturing.

2) The selection images are digital photographs of the Vendor's samples at its Decor Centre. Such images when displayed on your computer monitor may not match Decor Centre samples due to the hardware/software configuration of the computer. In the event of conflict between selection images and the Décor Centre samples, Décor Centre samples shall prevail.

3) Any extras listed above are null and void unless accompanied by a separate invoice/amendment. Said invoice must be paid in full.

4) The Purchaser agrees that this colour selection is final and that no changes will be permitted, unless required by the Vendor.

5) The Purchaser acknowledges reading and accepting document which contains other miscellaneous disclaimers.

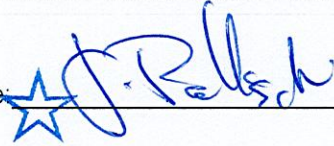
Signature: 

Date: Sep 14/22

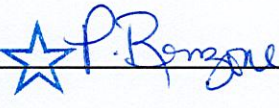
Signature: 

Date: Sep 14/22

Signature: \_\_\_\_\_

Date: \_\_\_\_\_

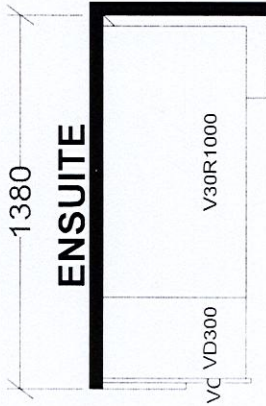
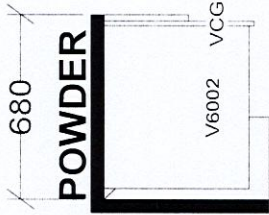
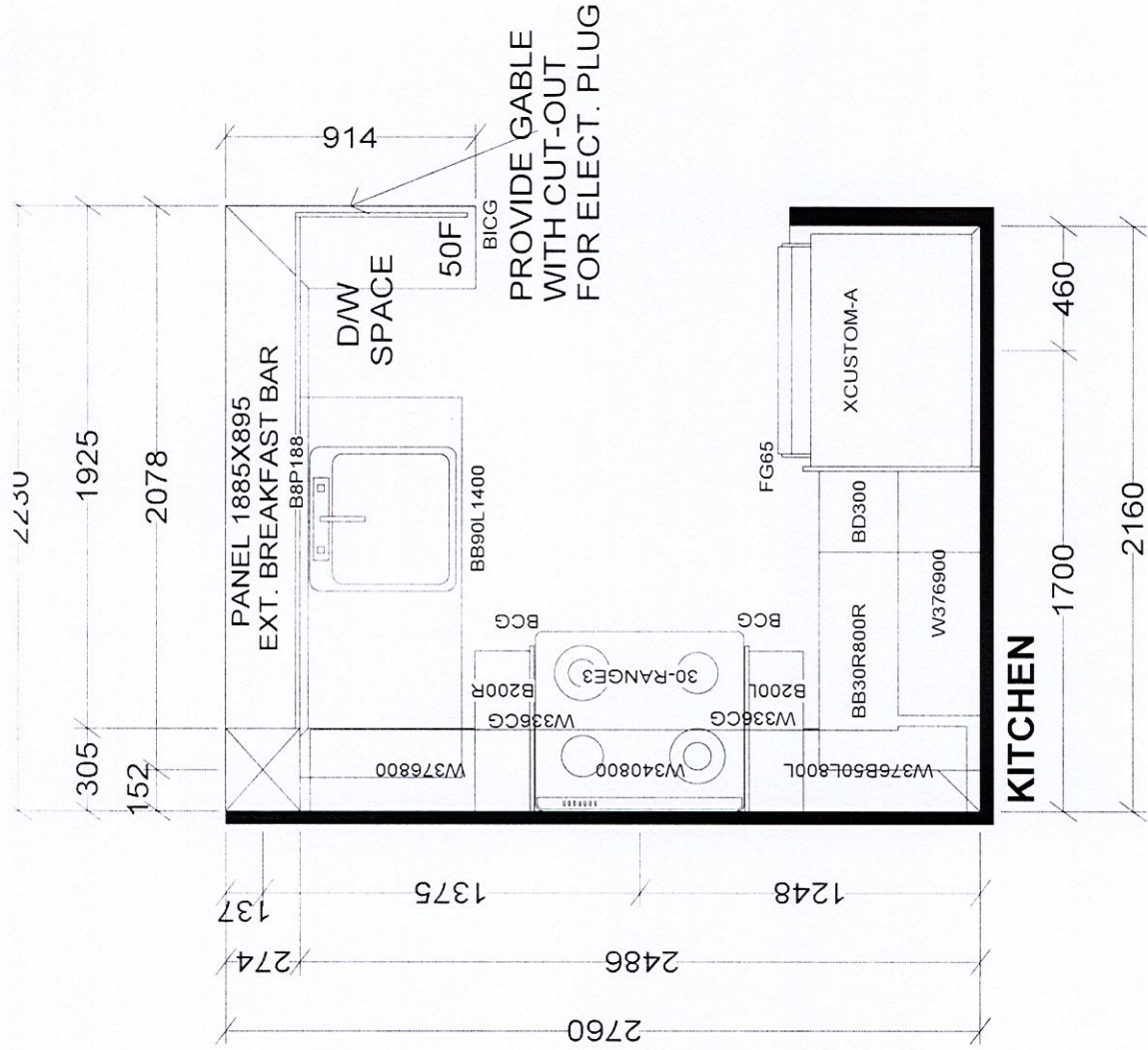

BASE & VANITY CABINETS ON ADJUSTABLE LEGS

TOWER & PODIUM SUITES  
NORTH TOWER X12

Selba Industries				J #
W WDTH	W HGHT	W CNT	This drawing is the intellectual property of SELBA INDUSTRIES INC. and is an original design which must not be released or copied unless applicable fee has been paid or job order placed.	
FLOOR HGHT	DOOR HGHT		JOB NUMBER: BUILDER: GREENPARK SITE: GRANEROLA NORTH & SOUTH	
ST CENT	2X4	VENT BOX COVER	DESIGNER: KS	MODEL: A581
			DATE: JAN 6 22	LOT #: 317 North.

May 01, 2019

# SCHEDULE 'A'

## Charisma

ON THE PARK

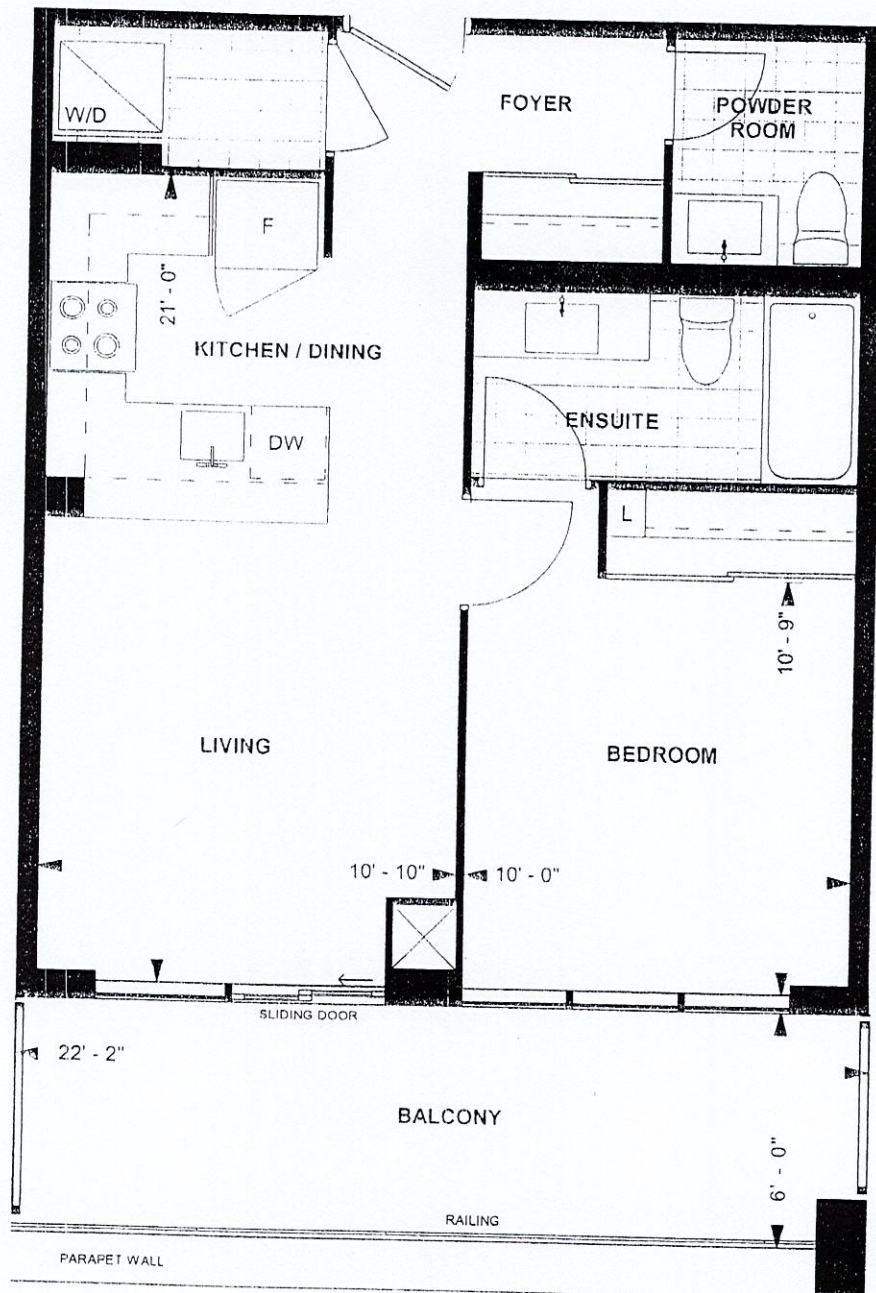

**A581**  
**TOWER SUITE**  
**NORTH TOWER**  
**9' CEILING**

581 sq. ft.  
**1-BEDROOM**

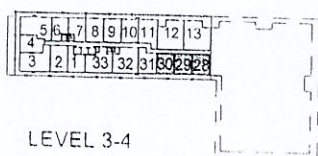

LEVEL 3-4

Purchaser Initials *RL*

Purchaser Initials *[Signature]*

Date *05/15/19*

Unit No. ~~30~~ <sup>31</sup> Level No. 3 Suite No. 317

Dimensions, specifications, layouts, location of materials and fixtures, tile floor patterns and architectural detailing (including window size and location and door size, location and swing) are approximate only and are subject to change or modifications, without notice. Actual usable floor space varies from slated floor area. Ceiling height measured from top of floor slab to underside of floor slab above and excludes finishes, bulkheads and drop ceilings. Orientation of suite may be reversed and Purchaser agrees to accept same. Balconies decks and terraces are exclusive use common elements shown for display purposes only and location and size are subject to change without notice. All illustrations are artist concept only. The provisions of the Agreement of purchase and sale apply to this Schedule. E. & O.E.