

<b>CONSTRUCTION SUMMARY</b>		<b>RECEIVED</b>
<b>Charisma Condominiums - Granerola Residences Ltd.</b>		<b>SEP 20 2022</b>
<b>PURCHASERS:</b> Marilyn PIERSANTI and Jeremy Christopher PIERSANTI		<b>TEL:</b>

LOT / PHASE	REG. PLAN #	HOUSE TYPE		
1006 / North		A600		

MISCELLANEOUS

1 - ADMIN FEE FOR STANDARD CHANGE OF PACKAGE 12Sep22    Note:	
--	--

EXTRAS AS PER OFFER

1 Parking Unit - location to be selected by the Vendor at their sole discretion. Worksheet    Note:	
--	--

This Document is Extremely Time Sensitive - Printed 12 Sep 22 at 10:27



Purchasers:

Marilyn PIERSANTI & Jeremy Christopher PIERS

Const. No.:

Unit 6, Level 10

Telephone Res. / Bus:

/

Municipal:

1006

Decor Advisor:

Giulia Di Girolamo

Suite Type:

A600

Lock Date:

2022-09-12 09:43:32

Project/Phase:

Granerola Residences Ltd./North

Layout Changes: ☐ Yes ☒ No

Sketch Attached: ☒ Yes ☐ No

1. Kitchen and Vanities

	Style and Colour	Hardware
Kitchen	MONACO 350 PLATINUM SILVER	Standard
Main Bathroom	N/A	N/A
Master Ensuite Bathroom	DORAL WHITE W500	Standard
Powder Room	DORAL WHITE W500	Standard

Built In Appliances ☐ Yes ☒ No

Kitchen Extended Upper Cabinets ☐ Yes ☒ No

Comment

\*\* Refer to Construction Summary

2. Counters

	Counter	Edge
Kitchen	QUARTZ- ISTRIA	Straight Polished Edge
Main Bathroom	N/A	N/A
Master Ensuite Bathroom	QUARTZ- ISTRIA	Straight Polished Edge
Powder Room	QUARTZ- ISTRIA	Straight Polished Edge
Kitchen Backsplash	TILE-GLOSSY WHITE 4X12	

Comment

\*\* Refer to Construction Summary

3. Flooring

	Selection
Vestibule/Main Hall	LAMINATE-LEXINGTON-ROCHEFORT OAK-TL-LW1317
Kitchen	LAMINATE-LEXINGTON-ROCHEFORT OAK-TL-LW1317
Living Room/Dining Room	LAMINATE-LEXINGTON-ROCHEFORT OAK-TL-LW1317
Den/Office	N/A
Master Bedroom	LAMINATE-LEXINGTON-ROCHEFORT OAK-TL-LW1317
Bedroom #2	N/A
Bedroom #3	N/A
Laundry Room	TILE-WHITE MATTE 8X8
Main Bath	N/A
Master Ensuite Bathroom	TILE-STONE WHITE 12X24
Powder Room	TILE-STONE WHITE 12X24

Comment

\*\* Refer to Construction Summary - Standard Grout throughout unless specified

4. Wall Tile

	Selection	Describe
Main Bath	N/A	
Master Ensuite Bathroom	TILE-WHITE GLOSSY 8X16	
Powder Room	N/A	
Kitchen Backsplash	TILE-WHITE GLOSSY 4X12	

Comment

\*\* Refer to Construction Summary - Standard Grout throughout unless specified



Purchasers:

Marilyn PIERSANTI & Jeremy Christopher PIERS

Const. No.:

Unit 6, Level 10

Telephone Res. / Bus:

/

Municipal:

1006

Decor Advisor:

Giulia Di Girolamo

Suite Type:

A600

Lock Date:

2022-09-12 09:43:32

Project/Phase:

Granerola Residences Ltd./North

5. Misc

Water Line Rough-in for Fridge

☐ Yes

☒ No

Upgrade Bathroom Accessories

☐ Yes

☒ No

Comment

\*\* Refer to Construction Summary

6. Wall, Trim and Door Paint - Birch White Paint Throughout unless specified below.

Entrance Vestibule	BIRCH WHITE	Living Room	BIRCH WHITE
Main Hall	BIRCH WHITE	Dining Room	BIRCH WHITE
Kitchen	BIRCH WHITE	Den/Library	N/A
Laundry Room	BIRCH WHITE	Master Bedroom	BIRCH WHITE
Main Bathroom	N/A	Bedroom #2	N/A
Master Ensuite Bathroom	BIRCH WHITE	Bedroom #3	N/A
Powder Room	BIRCH WHITE		

Comment

\*\* Refer to Construction Summary

7. General Comments

\*\* Refer to Construction Summary

Disclaimers and Notes

- 1)

Colours of all materials are as close as possible to builder's selection, but not necessarily identical due to variances in manufacturing.
- 2)

The selection images are digital photographs of the Vendor's samples at its Decor Centre. Such images when displayed on your computer monitor may not match Decor Centre samples due to the hardware/software configuration of the computer.  
In the event of conflict between selection images and the Décor Centre samples, Décor Centre samples shall prevail.
- 3)

Any extras listed above are null and void unless accompanied by a separate invoice/amendment. Said invoice must be paid in full.
- 4)

The Purchaser agrees that this colour selection is final and that no changes will be permitted, unless required by the Vendor.
- 5)

The Purchaser acknowledges reading and accepting document which contains other miscellaneous disclaimers.

Signature:

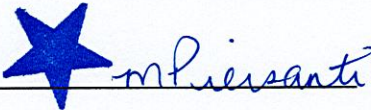

Date:

Sep 12/22

Signature:

Date:

Signature:

Date:



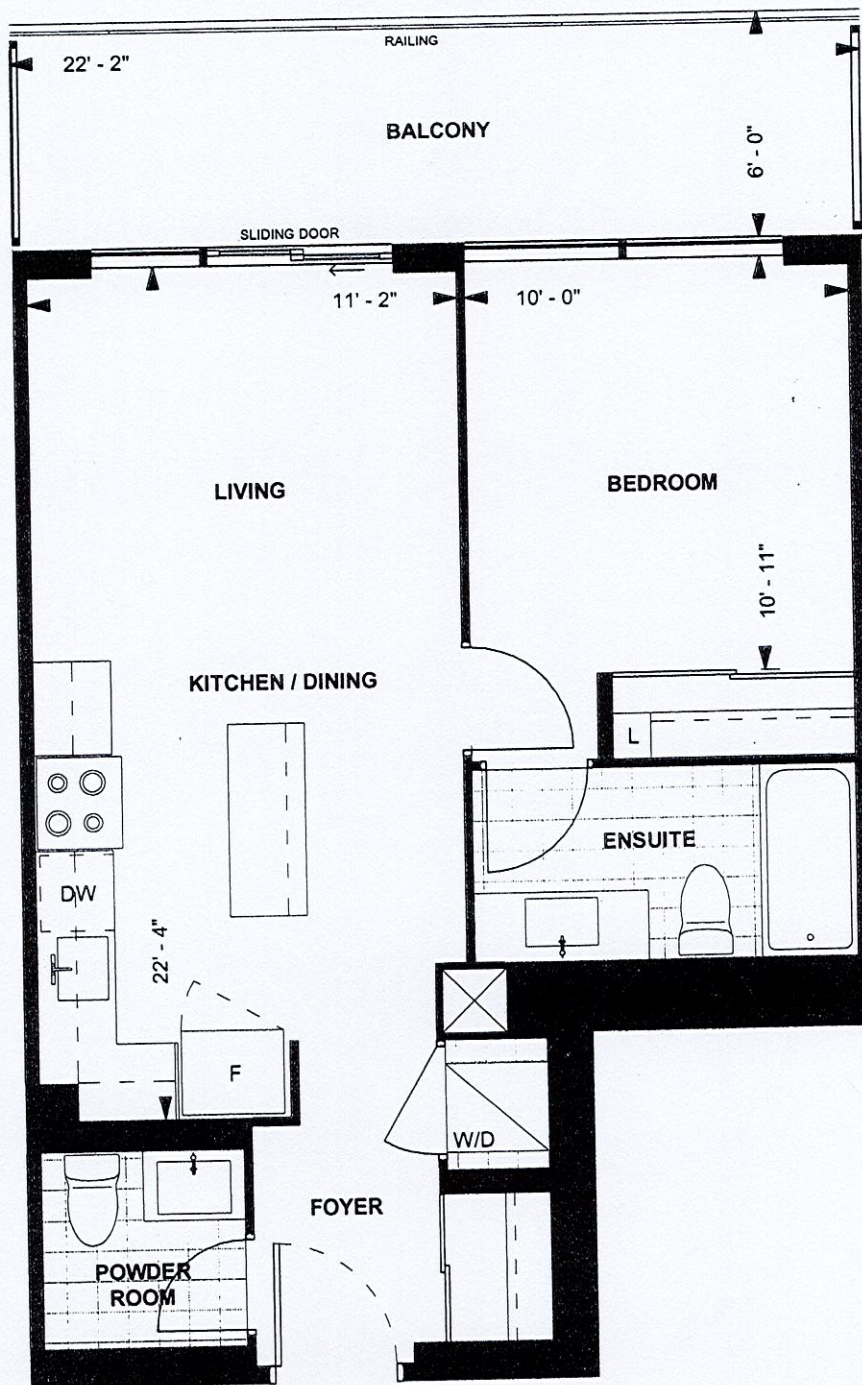

**A 600**  
**TOWER SUITE**  
**NORTH TOWER**  
**9' CEILING**  
**600 sq. ft.**  
**1-BEDROOM**

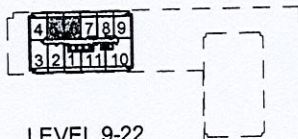

LEVEL 9-22

*mf* *js*  
Purchaser Initials Purchaser Initials Date  
Unit No. 6 Level No. 10 Suite No. 1006

Dimensions and architectural details (including window size and location and door size, location and swing) are as shown.



Suite #1006/NORTH  
Piersanti - A600

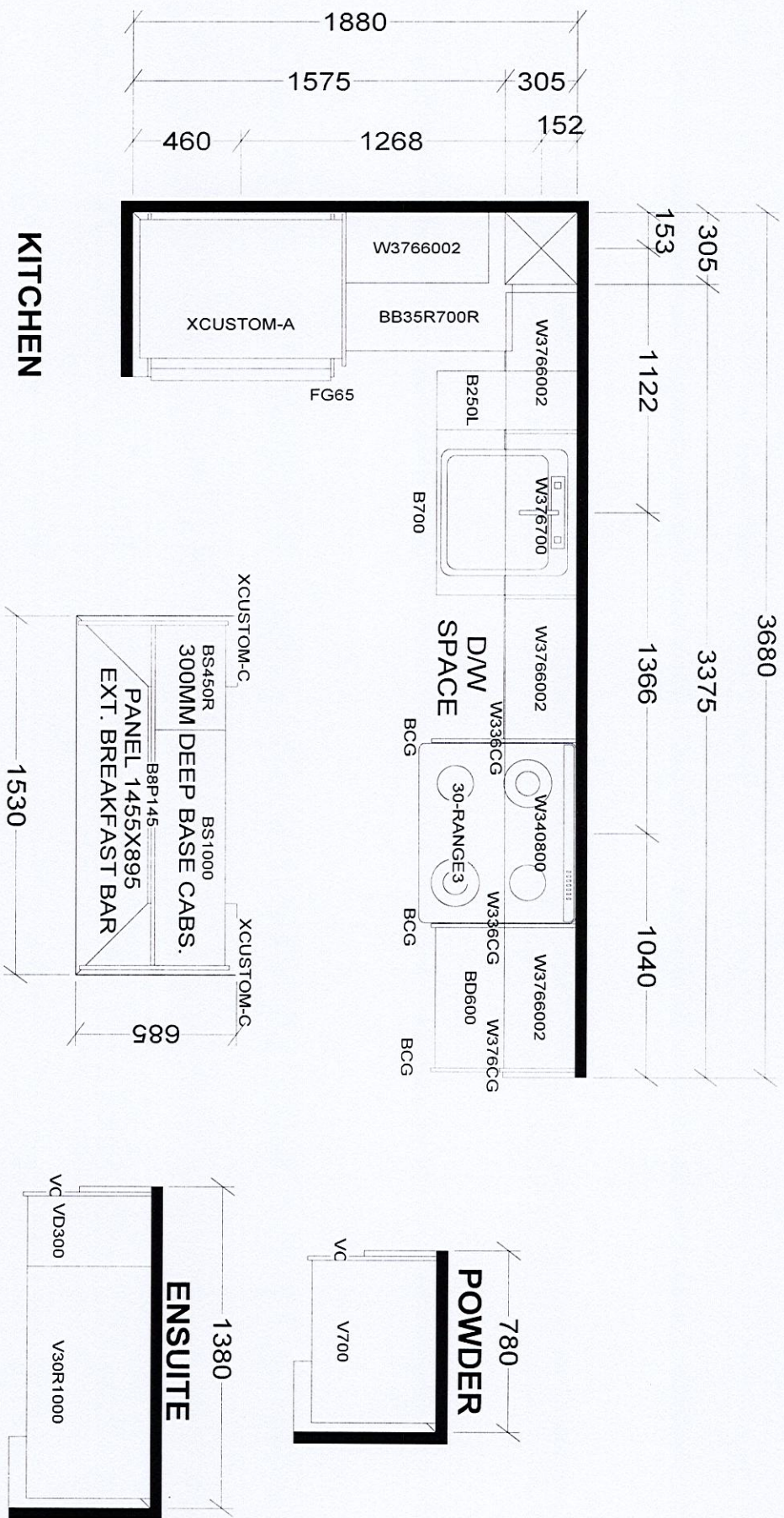

BASE & VANITY CABINETS ON ADJUSTABLE LEGS

TOWER & PODIUM SUITES  
NORTH TOWER X38  
SOUTH TOWER X38

<b>Selba Industries</b>			
W WIDTH	W HGT	W CNT	J #
This drawing is the intellectual property of SELBA INDUSTRIES INC. and is an original design which must not be released or copied unless applicable fee has been paid or job order placed.			
FLOOR HGT	DOOR HGT	DESIGNER: KS	JOB NUMBER:
ST CENT	2X4	DATE: JAN 6 22	BUILDER: GREENPARK
VENT BOX COVER		LOT #: Suite #1006/NORTH	SITE: GRANEROLA NORTH & SOUTH
		Piersanti - North	MODEL: A600