

CONSTRUCTION SUMMARY
Charisma Condominiums - Granerola Residences Ltd.

RECEIVED
SEP 13 2022

PURCHASER: Aryou KHOSHBIN TEL:

LOT / PHASE 2516 / South	REG. PLAN #	HOUSE TYPE B646		
-----------------------------	-------------	--------------------	--	--

CABINETRY

1 - MASTER ENSUITE- MEDICINE CABINET 09.Aug22 Note: Utility / Medicine Cabinet over the toilet tank.	
1 - KITCHEN EXTENDED UPPERS 09.Aug22 Note:	

CONSTRUCTION

1 - SMOOTH CEILING IN BEDROOM 09.Aug22 Note:	
---	--

ELECTRICAL

1 - MASTER ENSUITE- ADD LIGHT IN TUB CEILING 09.Aug22 Note:	
1 - ADD LIGHT IN LIVING ROOM 09.Aug22 Note:	

MISCELLANEOUS

1 - FURTHER VENDOR DISCOUNT 09.Aug22 Note:	
---	--

PROMOTIONAL

1 - LESS CREDIT FROM PURCHASERS EXTRA SHEET IN OFFER 09.Aug22 Note:	
--	--

EXTRAS AS PER OFFER

The Purchaser acknowledges that the Purchase Price is inclusive of all credits and promotional packages available at the time of purchase. Worksheet Note:	
The Vendor agrees that notwithstanding any other term or provision in this Agreement included in the Purchase Price and in addition to those items detailed in Schedule D to the Agreement of Purchase and Sale, the Purchaser is entitled to a credit of Five Worksheet Note:	
1 Parking Unit - location to be selected by the Vendor at their sole discretion. Worksheet Note:	

This Document is Extremely Time Sensitive - Printed 9 Aug 22 at 15:42

Purchaser:

Aryou KHOSHBIN

Telephone Res. / Bus:

/

Decor Advisor:

Natalie Mancuso

Lock Date:

8/9/2022 15:44:37

Const. No.:

Unit 10, Level 24

Municipal:

2516

Suite Type:

B646

Project/Phase:

Granerola Residences Ltd./South

Layout Changes:

☐ Yes ☒ No

Sketch Attached:

☒ Yes ☐ No

1. Kitchen and Vanities

Style and Colour

Hardware

Kitchen	DORAL W-500	428SB
Main Bathroom	N/A	
Master Ensuite Bathroom	DORAL W-500	428SB
Powder Room	DORAL W-500	428SB

Built In Appliances

Yes ☒ No ☐

Kitchen Extended Upper Cabinets

☒ Yes ☐ No

Comment

** Refer to Construction Summary

2. Counters

Counter

Edge

Kitchen	QUARTZ- ISTRIA	Straight Polished Edge
Main Bathroom	N/A	
Master Ensuite Bathroom	QUARTZ- ISTRIA	Straight Polished Edge
Powder Room	QUARTZ- ISTRIA	Straight Polished Edge

Kitchen Backsplash

N/A

Comment

** Refer to Construction Summary

3. Flooring

Selection

Vestibule/Main Hall	LAMINATE- LEXINGTON- LANEFFE OAK- TL-LW1311
Kitchen	LAMINATE- LEXINGTON- LANEFFE OAK- TL-LW1311
Living Room/Dining Room	LAMINATE- LEXINGTON- LANEFFE OAK- TL-LW1311
Den/Office	LAMINATE- LEXINGTON- LANEFFE OAK- TL-LW1311
Master Bedroom	LAMINATE- LEXINGTON- LANEFFE OAK- TL-LW1311
Bedroom #2	
Bedroom #3	
Powder Room	TILE- CITY WHITE MATTE 12X24
Laundry Room	TILE- WHITE 8X8
Main Bath	N/A
Master Ensuite Bathroom	TILE- CITY WHITE MATTE 12X24

Comment

** Refer to Construction Summary - Standard Grout throughout unless specified

4. Wall Tile

Selection

Describe

Main Bath	N/A	
Master Ensuite Bathroom	TILE- GLOSSY WHITE 8X16	
Kitchen Backsplash	TILE- GLOSSY WHITE 4X12	

Comment

** Refer to Construction Summary - Standard Grout throughout unless specified

Purchaser:

Aryou KHOSHBIN

Telephone Res. / Bus:

/

Decor Advisor:

Natalie Mancuso

Lock Date:

8/9/2022 15:44:37

Const. No.:

Unit 10, Level 24

Municipal:

2516

Suite Type:

B646

Project/Phase:

Granerola Residences Ltd./South

5. Misc

Water Line Rough-in for Fridge

☐ Yes

☒ No

Upgrade Bathroom Accessories

☐ Yes

☒ No

Comment

** Refer to Construction Summary

6. Wall, Trim and Door Paint - Birch White Paint Throughout unless specified below.

Entrance Vestibule

Living Room

Main Hall

Dining Room

Kitchen

Den/Library

Laundry Room

Master Bedroom

Main Bathroom

Bedroom #2

Master Ensuite Bathroom

Bedroom #3

Comment

** Refer to Construction Summary

7. General Comments

** Refer to Construction Summary

Disclaimers and Notes

- 1)

Colours of all materials are as close as possible to builder's selection, but not necessarily identical due to variances in manufacturing.
- 2)

The selection images are digital photographs of the Vendor's samples at its Decor Centre. Such images when displayed on your computer monitor may not match Decor Centre samples due to the hardware/software configuration of the computer.
In the event of conflict between selection images and the Décor Centre samples, Décor Centre samples shall prevail.
- 3)

Any extras listed above are null and void unless accompanied by a separate invoice/amendment. Said invoice must be paid in full.
- 4)

The Purchaser agrees that this colour selection is final and that no changes will be permitted, unless required by the Vendor.
- 5)

The Purchaser acknowledges reading and accepting document which contains other miscellaneous disclaimers.

Signature:

Ario Khoshbin

Date:

August 25 2022

Signature:

Date:

★

Page 2 of 2

Printed 8/9/2022 15:44:40

September 26, 2019

SCHEDULE 'A'

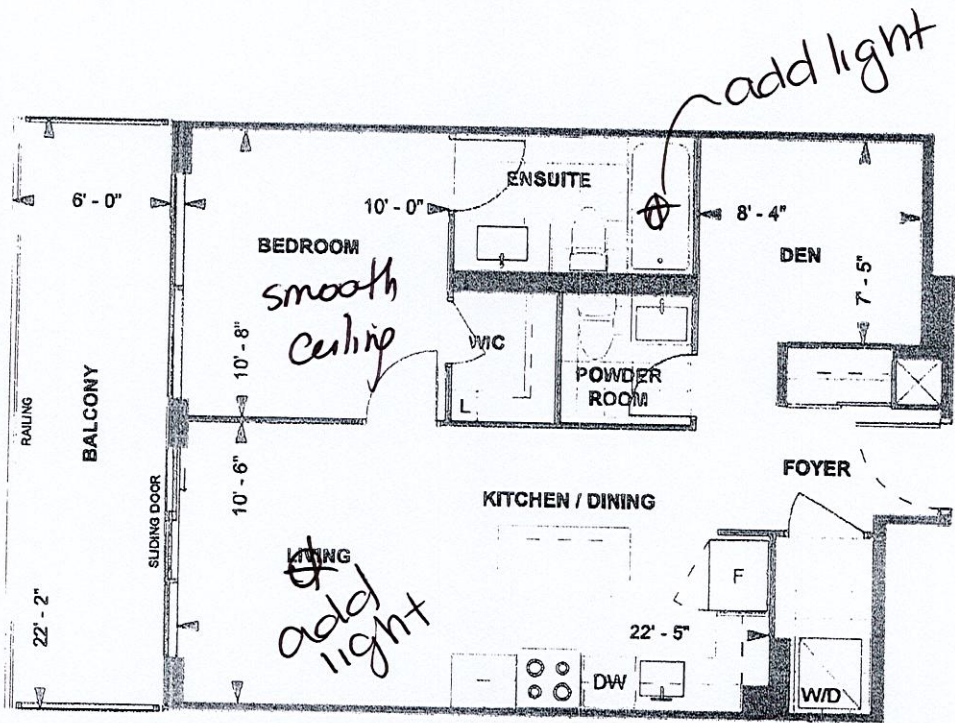

B646
TOWER SUITE
SOUTH TOWER
9' CEILING
646 sq. ft.
1-BEDROOM+DEN



LEVEL 24



DS
Purchaser Initials ak Purchaser Initials _____ Date 10-Nov-21

Unit No. 10 Level No. 24 Suite No. 2516

Dimensions, specifications, layouts, location of materials and fixtures, tile floor patterns and architectural detailing (including window size and location and door size, location and swing) are approximate only and are subject to change or modifications, without notice. Actual usable floor space varies from stated floor area. Ceiling height measured from top of floor slab to underside of floor slab above and excludes finishes, bulkheads and drop ceilings. Orientation of suite may be reversed and Purchaser agrees to accept same. Balconies decks and terraces are exclusive use common elements shown for display purposes only and location and size are subject to change without notice. All illustrations are artist concept only. The provisions of the Agreement of purchase and sale apply to this Schedule, E. & O.E.

Kitchen Upgrades

extended
uppers

med. cabinet-
Masterens



BASE & VANITY CABINETS ON ADJUSTABLE LEGS

CHARISMA SUITES
NORTH TOWER X3
SOUTH TOWER X2

Selba Industries		J # _____	
W WIDTH _____	W HGHT _____	W CNT _____	This drawing is the intellectual property of SELBA INDUSTRIES INC. and is an original design which must not be released or copied unless applicable fee has been paid or job order placed.
FLOOR HGHT _____	DOOR HGHT _____		
ST CENT _____	2X4 _____	VENT BOX COVER _____	
JOB NUMBER: _____ BUILDER: GREENPARK _____ SITE: GRANEROLA NORTH & SOUTH _____ MODEL: CHARISMA B646 _____ LOT #: _____			
		DESIGNER: KS _____	DATE: JAN 6 22 _____