

CONSTRUCTION SUMMARY
Charisma Condominiums - Granerola Residences Ltd.

RECEIVED
SEP 13 2022

PURCHASERS: Marcelo J CUELLO and Carina Maria T ARRUDA

TEL:

LOT / PHASE 1002 / North	REG. PLAN #	HOUSE TYPE C735		
-----------------------------	-------------	--------------------	--	--

CABINETRY

1 - CABINETRY - EXTENDED UPPERS IN KITCHEN - STANDARD CABINET 31Aug22 Note:	
1 - KITCHEN ISLAND - EXTEND ISLAND TO 24" WITH OVERHANG 31Aug22 Note:	

CABINETRY ACCESSORIES

1 - KITCHEN ISLAND - ADD 2 BIN PULL OUT REYCLE BIN TO ISLAND **SEE SKETCH FOR LOCATION 31Aug22 Note:	
--	--

COUNTER TOP AND BACKSPLASH

1 - KITCHEN COUNTERTOP AND BACKSPLASH UPGRADE MATERIAL 31Aug22 Note:	
---	--

ELECTRICAL

1 - ADD ELECTRICAL PLUS FOR FUTURE OVER THE RANGE MICROWAVE/HOOD FAN 17Jun22 Note:	
1 - POT LIGHT – ADD SHOWER POT LIGHT TO TUB 17Jun22 Note: MAIN BATHROOM	
1 - ADD A LIGHT IN THE LIVING ROOM 17Jun22 Note:	

MIRRORS AND GLASS

1 - SHOWER - FRAMELESS CLEAR GLASS SHOWER DOOR WITH SIDE PANEL TO CEILING FOR 5 FOOT SHOWER ? INCLUDES CHROME KNOB & HINGES 31Aug22 Note: MASTER ENSUITE	
---	--

MISCELLANEOUS

1 - ADMIN FEE FOR STANDARD CHANGE OF PACKAGE 31Aug22 Note:	
1 - LESS CREDIT FROM PURCHASER EXTRA SHEET IN OFFER 17Jun22 Note: NEW PROMO BALANCE \$7,861.00	

PLUMBING

1 - MOEN BATHROOM ACCESSORIES - METHOD - 18 INCH TOWEL BAR - CHROME #YB2418 31Aug22 Note: MAIN BATHROOM	
1 - MOEN BATHROOM ACCESSORIES - METHOD - 18 INCH TOWEL BAR - CHROME #YB2418 31Aug22 Note: MASTER ENSUITE	
1 - MOEN BATHROOM ACCESSORIES - METHOD - PAPER HOLDER - CHROME #YB2408 31Aug22 Note: MAIN BATHROOM	
1 - MOEN BATHROOM ACCESSORIES - METHOD - PAPER HOLDER - CHROME #YB2408 31Aug22 Note: MASTER ENSUITE	
1 - KITCHEN SINK - UPGRADE TO TECO #163 31Aug22 Note:	
1 - TOE TESTER FOR SHOWER 17Jun22 Note: MASTER ENSUITE	

PROMOTIONAL



<div>CONSTRUCTION SUMMARY</div> <div>Charisma Condominiums - Granerola Residences Ltd.</div> <div>PURCHASERS: Marcelo J CUELLO and Carina Maria T ARRUDA<div>TEL:</div></div>				
LOT / PHASE	REG. PLAN #	HOUSE TYPE		
1002 / North		C735		
1 - LESS CREDIT FROM PURCHASSER EXTRA SHEET IN OFFER				
31Aug22 Note:				

EXTRAS AS PER OFFER

The Purchaser acknowledges that the Purchase Price is inclusive of all credits and promotional packages available at the time of purchase. Worksheet Note:	
The Vendor agrees that notwithstanding any other term or provision in this Agreement included in the Purchase Price and in addition to those items detailed in Schedule D to the Agreement of Purchase and Sale, the Purchaser is entitled to a credit of Ten Worksheet Note:	
1 Parking Unit - location to be selected by the Vendor at their sole discretion. Worksheet Note:	

This Document is Extremely Time Sensitive - Printed 31 Aug 22 at 15:32

Purchasers:Marcelo J CUELLO & Carina Maria T ARRUDA

Const. No.:Unit 2, Level 10

Telephone Res. / Bus: /

Municipal:1002

Decor Advisor:Giulia Di Girolamo

Suite Type:C735

Lock Date:2022-08-31 14:36:47

Project/Phase:Granerola Residences Ltd./North

Layout Changes: ☐ Yes ☒ No

Sketch Attached: ☒ Yes ☐ No

1. Kitchen and Vanities

	Style and Colour	Hardware
Kitchen	MONACO -350 PLATINUM SILVER	Standard
Main Bathroom	MONACO -350 PLATINUM SILVER	Standard
Master Ensuite Bathroom	MONACO -350 PLATINUM SILVER	Standard

Built In Appliances ☐ Yes ☒ No

Kitchen Extended Upper Cabinets ☒ Yes ☐ No

Comment

** Refer to Construction Summary

2. Counters

	Counter	Edge
Kitchen	QUARTZ-MISTRAL	Straight Polished Edge
Main Bathroom	QUARTZ-CALEDONIA	Straight Polished Edge
Master Ensuite Bathroom	QUARTZ-CALEDONIA	Straight Polished Edge

Kitchen BacksplashQUARTZ-MISTRAL

Comment

** Refer to Construction Summary

3. Flooring

	Selection
Vestibule/Main Hall	LAMINATE-LEXINGTON-ROCHEFORT OAK-TL-LW1317
Kitchen	LAMINATE-LEXINGTON-ROCHEFORT OAK-TL-LW1317
Living Room/Dining Room	LAMINATE-LEXINGTON-ROCHEFORT OAK-TL-LW1317
Den/Office	N/A
Master Bedroom	LAMINATE-LEXINGTON-ROCHEFORT OAK-TL-LW1317
Bedroom #2	LAMINATE-LEXINGTON-ROCHEFORT OAK-TL-LW1317
Bedroom #3	N/A
Laundry Room	TILE-WHITE MATTE 8X8
Main Bath	TILE-STONE WHITE 12X24
Master Ensuite Bathroom	TILE-STONE WHITE 12X24

Comment

** Refer to Construction Summary - Standard Grout throughout unless specified

4. Wall Tile

	Selection	Describe
Main Bath	TILE-WHITE GLOSSY 8X16	
Master Ensuite Bathroom	TILE-WHITE GLOSSY 8X16	
Kitchen Backsplash	QUARTZ-MISTRAL	

Comment

** Refer to Construction Summary - Standard Grout throughout unless specified

Purchasers:

Marcelo J CUELLO & Carina Maria T ARRUDA

Const. No.: Unit 2, Level 10

Telephone Res. / Bus:

/

Municipal: 1002

Decor Advisor:

Giulia Di Girolamo

Suite Type: C735

Lock Date:

2022-08-31 14:36:47

Project/Phase: Granerola Residences Ltd./North

5. Misc

Water Line Rough-in for Fridge

☐ Yes

☒ No

Upgrade Bathroom Accessories

☒ Yes

☐ No

Comment

** Refer to Construction Summary

6. Wall, Trim and Door Paint - Birch White Paint Throughout unless specified below.

Entrance Vestibule	BIRCH WHITE	Living Room	BIRCH WHITE
Main Hall	BIRCH WHITE	Dining Room	BIRCH WHITE
Kitchen	BIRCH WHITE	Den/Library	N/A
Laundry Room	BIRCH WHITE	Master Bedroom	BIRCH WHITE
Main Bathroom	BIRCH WHITE	Bedroom #2	BIRCH WHITE
Master Ensuite Bathroom	BIRCH WHITE	Bedroom #3	N/A

Comment

** Refer to Construction Summary

7. General Comments

** Refer to Construction Summary

Disclaimers and Notes

- 1)

Colours of all materials are as close as possible to builder's selection, but not necessarily identical due to variances in manufacturing.
- 2)

The selection images are digital photographs of the Vendor's samples at its Decor Centre. Such images when displayed on your computer monitor may not match Decor Centre samples due to the hardware/software configuration of the computer.
In the event of conflict between selection images and the Décor Centre samples, Décor Centre samples shall prevail.
- 3)

Any extras listed above are null and void unless accompanied by a separate invoice/amendment. Said invoice must be paid in full.
- 4)

The Purchaser agrees that this colour selection is final and that no changes will be permitted, unless required by the Vendor.
- 5)

The Purchaser acknowledges reading and accepting document which contains other miscellaneous disclaimers.

Signature:

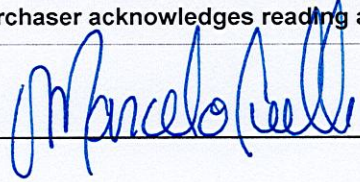

Date:

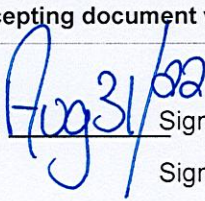

Signature: _____

Date: _____

Signature: _____

Date: _____



COAST APPLIANCES

Specifications for Project

UNIT 1002

CUELLO, MARCELO

Charisma Suite #1002 - North

Location

Vaughan

905-303-6909



REMINDER:

To ensure a smooth project it is the responsibility of the homeowner / purchaser of appliances for this project to share all the attached specifications to ensure the cabinet provider, contractor, or any other tradesperson have all the information required to complete their work accurately.

Specifications are subject to change. If any tradesperson has questions regarding the attached specifications please contact our sales associate.

Powered by SteelCod

UNIT 1002

CUELLO, MARCELO
Charisma Suite #1002 North

UNIT 1002

CHARISMA

VAUGHAN, ON TB ATBA

(416) 890-2858



COAST
APPLIANCES

Coast Appliances

coastappliances.com

Andrew Haidari

Commercial Sales Representative
905-303-6909

Inv S03557075

Version 1.1

Fri, Sep 2, 2022

11:38 AM EDT

To ensure a smooth project it is the responsibility of the homeowner / purchaser of appliances for this project to share all the attached specifications to ensure the cabinet provider, contractor, or any other tradesperson have all the information required to complete their work accurately.

Specifications are subject to change. If any tradesperson has questions regarding the attached specifications please contact our sales associate.



enterprise.steelcod.com/sp/csta/92FNIK0Y

Note about page numbers:

Because the original manufacturer's documents are not altered in any way, the page numbers displayed on the page may not correspond to the page number within this package.

All specifications are intended for initial planning purposes only.

Manufacturers reserve the right to change specifications at any time without notice. Always consult the installation instructions found on the manufacturer's website or included with the appliances before installation.

YKMHS120ES

KitchenAid

KitchenAid® 950-Watt Microwave with 7 Sensor Functions - 30"

www.kitchenaid.ca

Specifications

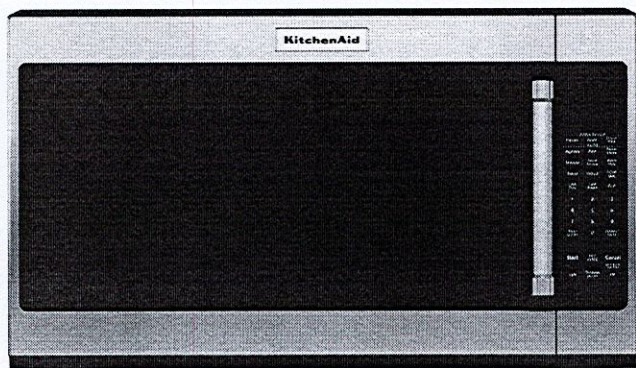

Configuration and Overview

Fan CFM: 300

Venting Type: Exterior or Recirculating

Ventilation Features

Odor Removal Filter (charcoal): Charcoal

Odor Removing Filter

Controls

Number of Speeds: 3

Color

Stainless Steel

Dimensions

Depth: 16 1/8

Height: 17 1/8

Width: 30

Product dimension, cutout and installation specifications are provided for planning purposes only. Before installing any product, be sure to verify cutout dimensions and electrical/gas connections with the installation

* Registered trademark/TM Trademark of Whirlpool, U.S.A. © Whirlpool Corporation. All Rights Reserved.

All other trademarks are owned by their respective companies.

Because Whirlpool Corporation policy includes a continuous commitment to improve our products, we reserve the right to change materials and specifications without notice. We also reserve the right to discontinue or transition products without notice.

Installation Dimensions:

NOTE: The grounded 3 prong outlet must be inside the upper cabinet. See "Electrical Requirements" section.

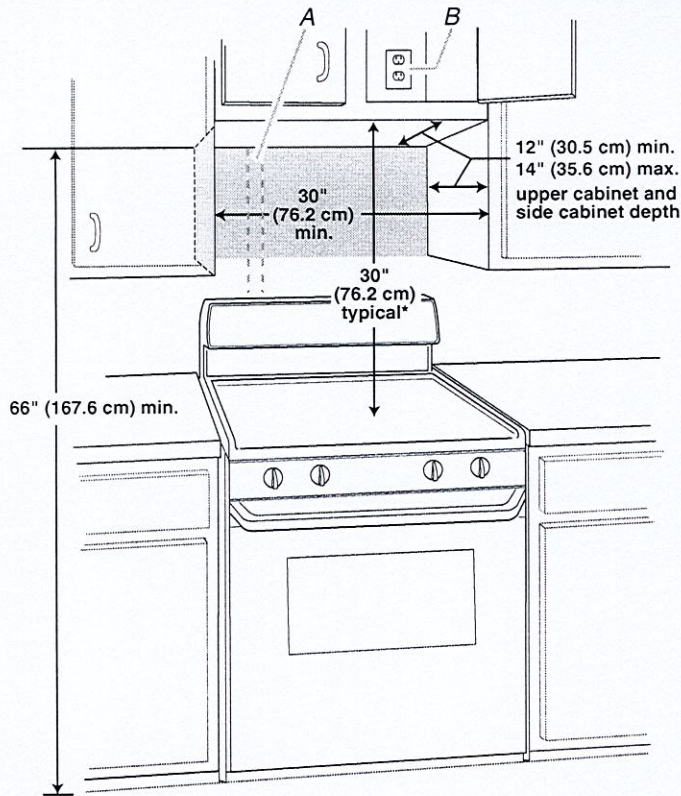

A. 2" x 4" wall stud
B. Grounded 3 prong outlet

*30" (76.2 cm) is typical for 66" (167.6 cm) installation height. Exact dimensions may vary depending on type of range/cooktop below.

Product Dimensions

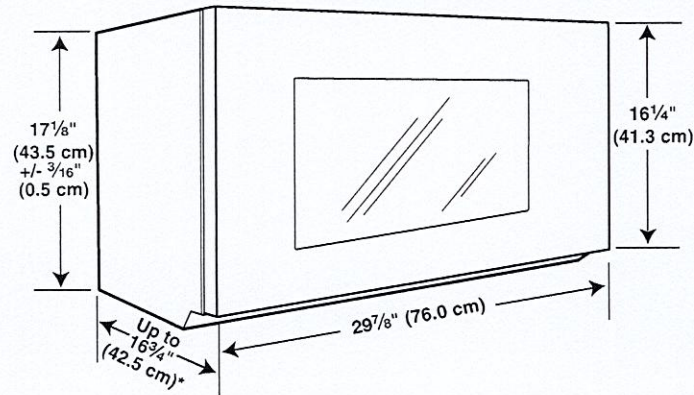

*Overall depth of product will vary slightly depending on door design.

Electrical Requirements

⚠ WARNING



Electrical Shock Hazard

- Plug into a grounded 3 prong outlet.
- Do not remove ground prong.
- Do not use an adapter.
- Do not use an extension cord.
- Failure to follow these instructions can result in death, fire, or electrical shock.

Observe all governing codes and ordinances.

Required:

- A 120 volt, 60 Hz, AC only, 15- or 20-amp electrical supply with a fuse or circuit breaker.

Recommended:

- A time-delay fuse or time-delay circuit breaker.
- A separate circuit serving only this microwave oven.

GROUNDING INSTRUCTIONS

- **For all cord connected appliances:**
The microwave oven must be grounded. In the event of an electrical short circuit, grounding reduces the risk of electric shock by providing an escape wire for the electric current. The microwave oven is equipped with a cord having a grounding wire with a grounding plug. The plug must be plugged into an outlet that is properly installed and grounded.

WARNING: Improper use of the grounding plug can result in a risk of electric shock. Consult a qualified electrician or serviceman if the grounding instructions are not completely understood, or if doubt exists as to whether the microwave oven is properly grounded.

Do not use an extension cord. If the power supply cord is too short, have a qualified electrician or serviceman install an outlet near the microwave oven.

SAVE THESE INSTRUCTIONS

Suite # 1002 / North
Cuello - C735

Kitchen:
Countertop + Backsplash -
Quartz - Mistral

Add a plug for future
micro/hood fan

Extend
upper kitchen
cabinets

Teco #103

2-Bin pull out
Recycle

24"

Extend island to 24"
With overhang

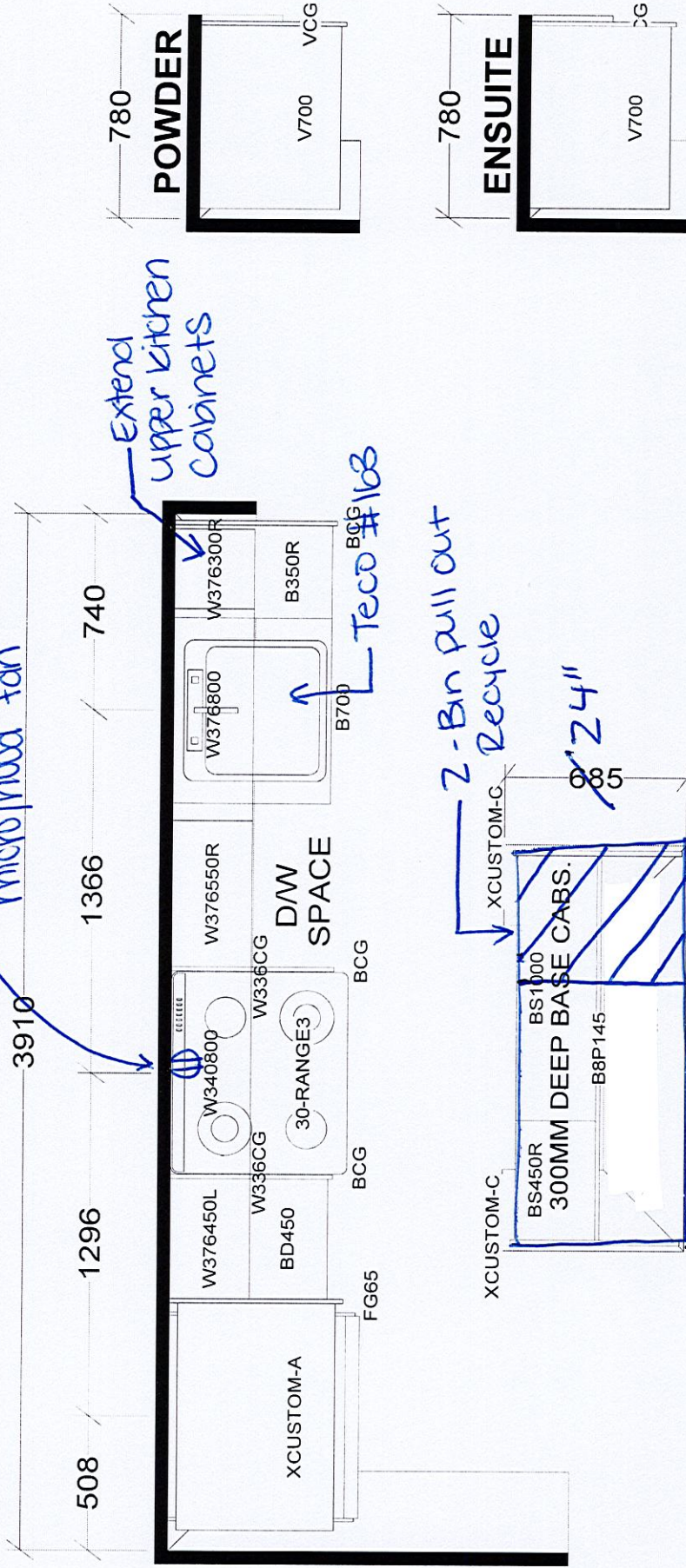

KITCHEN

BASE & VANITY CABINETS ON ADJUSTABLE LEGS

TOWER & PODIUM SUITES
NORTH TOWER X19
SOUTH TOWER X18

Selba Industries

J#

W WDTH _____ W HGHT _____ W CNT _____ JOB NUMBER: _____

FLOOR HGHT _____ DOOR HGHT _____ This drawing is the intellectual property of SELBA INDUSTRIES INC. and is an original design which must not be released or copied unless applicable fee has been paid or job order placed.

ST CENT _____ 2X4 _____ VENT BOX COVER _____ DESIGNER: KS
DATE: JAN 6 22

BUILDER: GREENPARK
SITE: GRANEROLA NORTH & SOUTH
MODEL: C735
LOT #: Suite #1002 / North

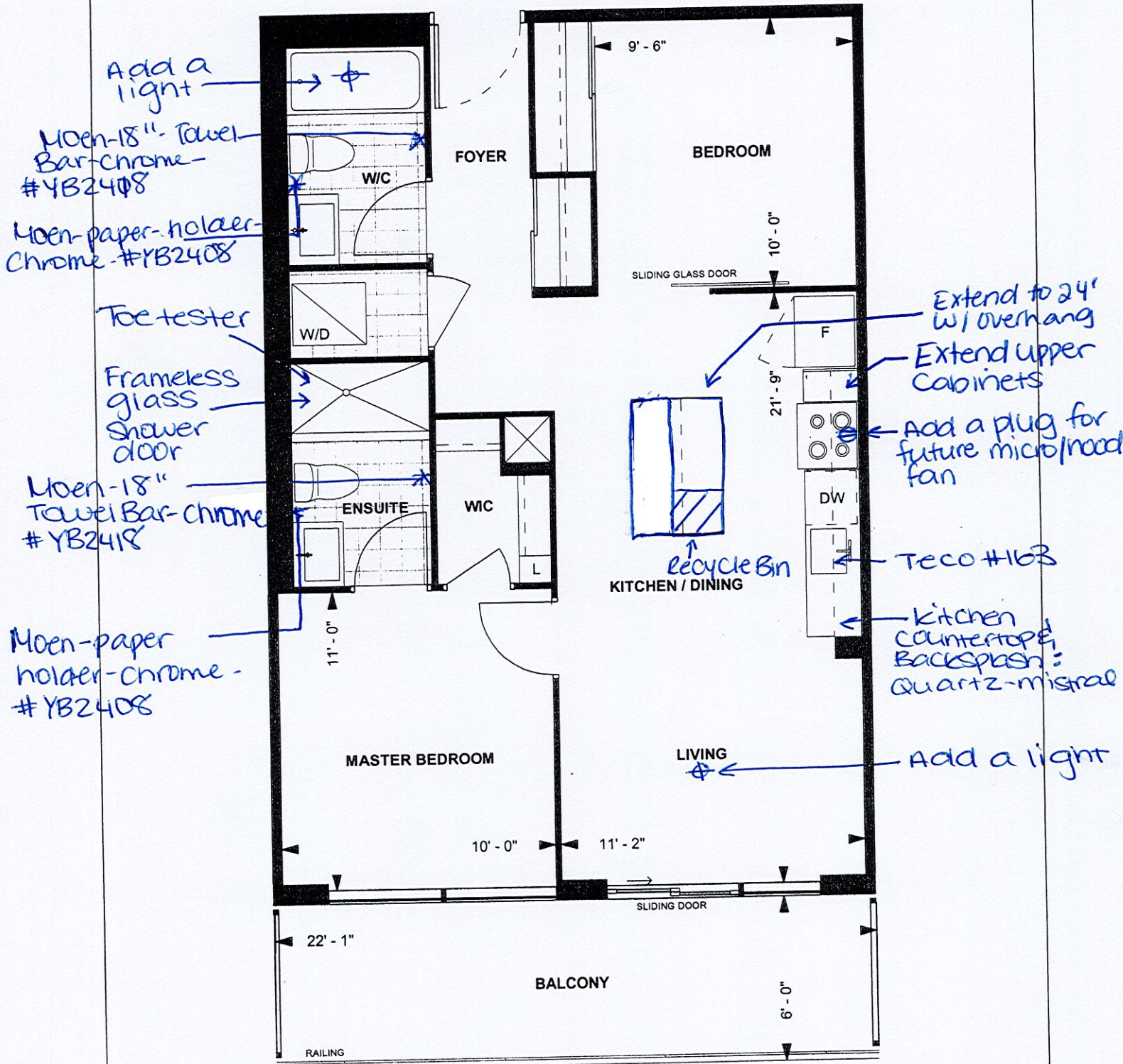

**C735
TOWER SUITE
NORTH TOWER
9' CEILING
735 sq. ft.
2-BEDROOM**

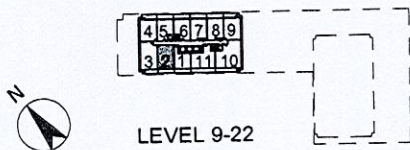

MC

Purchaser Initials

Purchaser Initials

June 2/19

Date

Unit No. 2 Level No. 10 Suite No. 1002

Dimensions, specifications, layouts, location of materials and fixtures, tile floor patterns and architectural detailing (including window size and location and door size, location and swing) are approximate only and are subject to change or modifications, without notice. Actual usable floor space varies from stated floor area. Ceiling height measured from top of floor slab to underside of floor slab above and excludes finishes, bulkheads and drop ceilings. Orientation of suite may be reversed and Purchaser agrees to accept same. Balconies decks and terraces are exclusive use of the suite. All illustrations are artist concept only. The provisions of the Agreement of