

CONSTRUCTION SUMMARY		RECEIVED
Charisma Condominiums - Granerola Residences Ltd.		
PURCHASERS: Julian Mitchell D'ONOFRIO and Heather E D'ONOFRIO		TEL:
AUG 26 2022		

LOT / PHASE	REG. PLAN #	HOUSE TYPE		
2307 / North		B624		

CABINETRY

I - CABINETRY PROVISION- PROVISION FOR PLUG ON ISLAND (PLUG EXTRA ORDERED SEPARATELY)	
28Jul22 Note:	

CONSTRUCTION

I - TUB TO SHOWER CONVERSION - INCLUDES CLEAR GLASS CHROME FRAMED SLIDING DOORS	
28Jul22 Note: MAIN BATHROOM	

ELECTRICAL

I - ADD A LIGHT IN THE LIVING ROOM	
28Jul22 Note:	
I - ADD A PLUG AT KITCHEN ISLAND - AT SIDE GABLE	
**SEE SKETCH	
28Jul22 Note:	

EXTRAS AS PER OFFER

I Parking Unit - location to be selected by the Vendor at their sole discretion.	
Worksheet Note:	

This Document is Extremely Time Sensitive - Printed 25 Aug 22 at 16:36



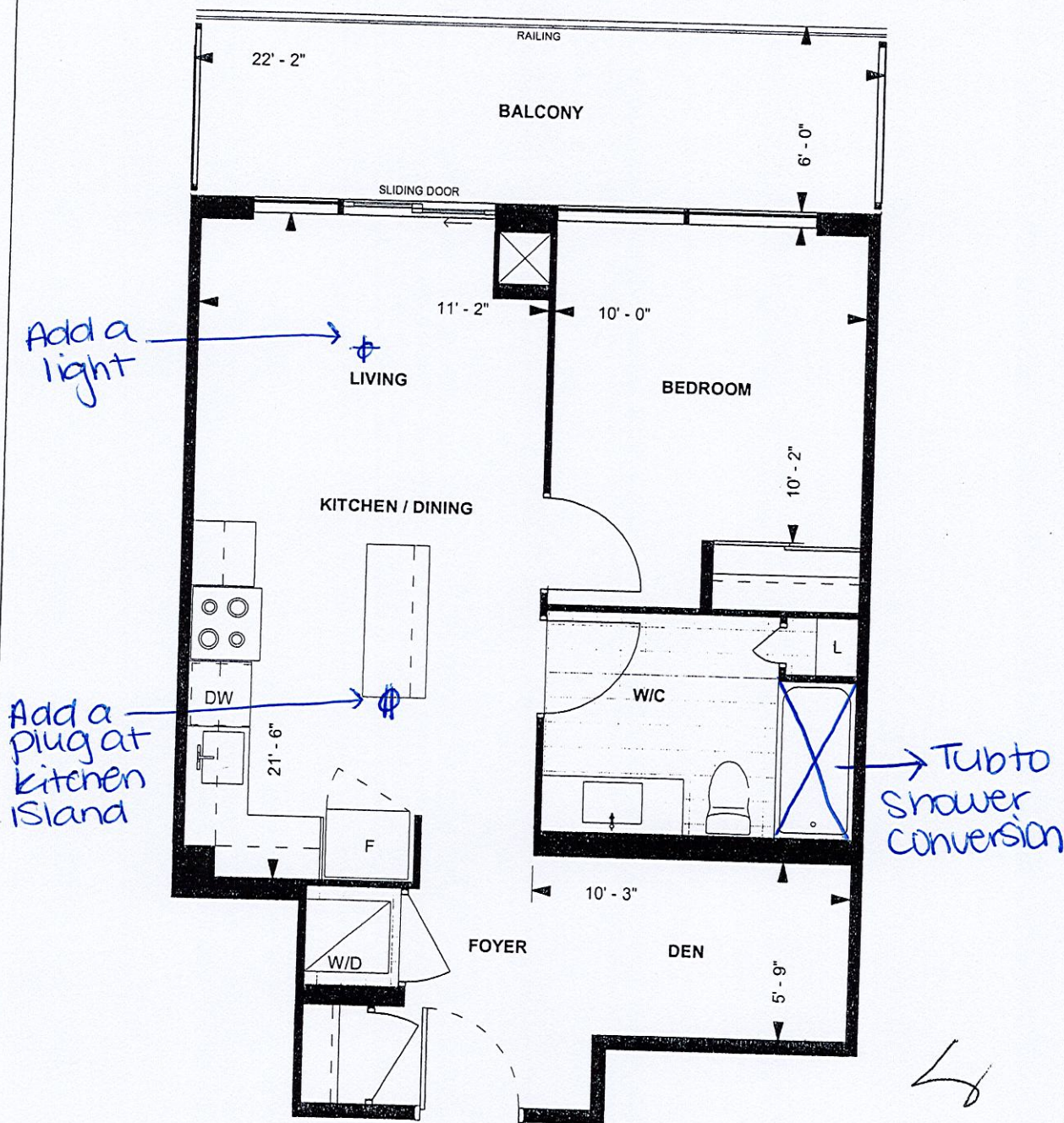

**B624  
TOWER SUITE  
NORTH TOWER  
9' CEILING**

624 sq. ft.  
1-BEDROOM+DEN  
(BARRIER FREE)

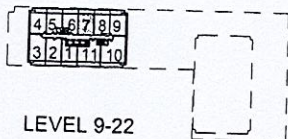

*JD*

Purchaser Initials

*JD*

Purchaser Initials

June 15<sup>th</sup> 2019

Date

Unit No. 7

Level No. 22

Suite No. 2307

Dimensions, specifications, layouts, location of materials and fixtures, tile floor patterns and architectural detailing (including window size and location and door size, location and swing) are approximate only and are subject to change or modifications, without notice. Actual usable floor space varies from stated floor area. Ceiling height measured from top of floor slab to underside of floor slab above and excludes finishes, bulkheads and drop ceilings. Orientation of suite may be reversed and Purchaser agrees to accept same. Balconies decks and terraces are exclusive use common elements shown for display purposes only and location and size are subject to change without notice. All illustrations are artist concept only. The provisions of the Agreement of purchase and sale apply to this Schedule. E. & O.E.