

PRELIMINARY

CONSTRUCTION SUMMARY		RECEIVED
Charisma Condominiums - Granerola Residences Ltd.		
PURCHASERS: Ting Yu ZHAO and Victor H DANG		TEL:
AUG 24 2022		

LOT / PHASE	REG. PLAN #	HOUSE TYPE		
1107 / North		B624		

ELECTRICAL

I - ADD LIGHT IN LIVING ROOM	
12Aug22 Note:	

EXTRAS AS PER OFFER

I Parking Unit - location to be selected by the Vendor at their sole discretion.	
Worksheet Note:	

This Document is Extremely Time Sensitive - Printed 17 Aug 22 at 16:03



May 27, 2019

SCHEDULE 'A'

**Charisma**<sup>2</sup>

ON THE PARK

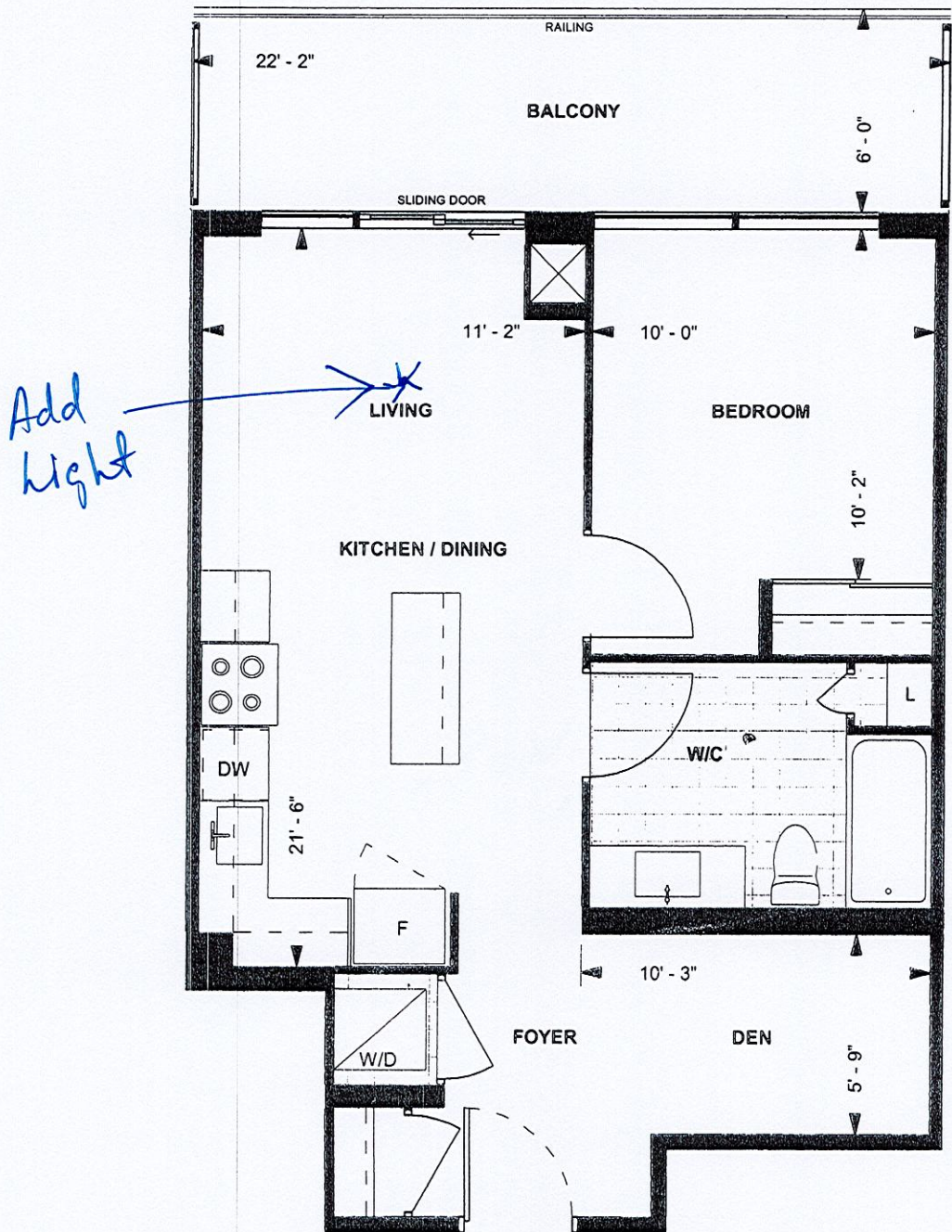

**B624**

**TOWER SUITE**

**NORTH TOWER**

**9' CEILING**

624 sq. ft.

**1-BEDROOM+DEN**

**(BARRIER FREE)**

Purchaser Initials 72 Purchaser Initials VV Date 2019/06/03

Unit No. 7 Level No. 11 Suite No. 1107

Dimensions, specifications, layouts, location of materials and fixtures, tile floor patterns and architectural detailing (including window size and location and door size, location and swing) are approximate only and are subject to change or modifications, without notice. Actual usable floor space varies from stated floor area. Ceiling height measured from top of floor slab to underside of floor slab above and excludes finishes, bulkheads and drop ceilings. Orientation of suite may be reversed and Purchaser agrees to accept same. Balconies decks and terraces are exclusive use common elements shown for display purposes only and location and size are subject to change without notice. All illustrations are artist concept only. The provisions of the Agreement of purchase and sale apply to this Schedule. E. & O.E.