

<div>CONSTRUCTION SUMMARY</div> <div>DunWest Condo - Perano Residences Ltd.</div> <div>PURCHASER: SINAI PRIVATE EQUITY INC.</div>					<div>RECEIVED</div> <div>AUG 22 2022</div> <div>TEL:</div>
LOT / PHASE	REG. PLAN #	HOUSE TYPE			
814 / 1		D1558			

CABINETRY

1 - MAIN BATHROOM - HARDWARE - UPGRADE 23.Jun22 Note: CODE: BP10748140 CHROME 190MM	
1 - ALL BATH VANITIES TO BE SOLID HARD ROCK MAPLE INTERIORS 23.Jun22 Note:	
1 - BEDROOM 2 ENSUITE UPGRADE 2 DOOR 23.Jun22 Note:	
1 - ENSUITE DOOR UPGRADE 2 23.Jun22 Note:	
1 - KITCHEN - ADD DISHWASHER DOOR PANEL 23.Jun22 Note:	
1 - KITCHEN - HARDROCK MAPLE INTERIOR 23.Jun22 Note:	
1 - KITCHEN SOFT CLOSE DOORS AND DRAWERS 23.Jun22 Note:	
1 - KITCHEN ANDD SHALLOW BASES TO ISLAND 23.Jun22 Note:	
1 - KITCHEN ADD MINI STACKED UPPERS 23.Jun22 Note:	
1 - KITCHEN UPGRADE - UPGRADE ARUBA & ARCADIA DOOR 23.Jun22 Note:	

CABINETRY ACCESSORIES

1 - KITCHEN - CABINETS - TOUCH LATCH HARDWARE 13.Jul22 Note:	
1 - MASTER ENSUITE UPGRADE HARDWARE 23.Jun22 Note: CODE: BP10748140 CHROME 190MM	
2 - KITCHEN - POT DRAWERS 23.Jun22 Note:	
1 - KITCHEN ADD A WOOD HOOD IN UPGRADE 2 23.Jun22 Note: PLAIN SQUARE HOOD FLUSH DEPTH WITH UPPERS - SEE SKETCH	
1 - KITCHEN- ADD FRIDGE DOOR PANELS 23.Jun22 Note:	
1 - KITCHEN ADD MICROWAVE/OVEN BUILT IN 23.Jun22 Note: INCLUDES FLUSH	
1 - KITCHEN- ADD COOKTOP WITH POT DRAWERS BELOW 23.Jun22 Note:	
1 - KITCHEN- ADD RECYCLE BIN 23.Jun22 Note:	
2 - KITCHEN - SPICE RACKS 23.Jun22 Note:	

CERAMIC TILE

1 - LAUNDRY ROOM - FLOOR TILE - UPGRADE 4 13.Jul22 Note:	
--	--

CONSTRUCTION SUMMARY

DunWest Condo - Perano Residences Ltd.

PURCHASER: SINAI PRIVATE EQUITY INC.

TEL:

LOT / PHASE	REG. PLAN #	HOUSE TYPE		
814 / 1		D1558		

1 - POWDER ROOM UPGRADED 6 TILES FLOOR ONLY 23Jun22 Note:	
1 - MASTER ENSUITE SHOWER FLOOR - MOSAIC 23Jun22 Note:	
1 - MAIN BATHROOM - UPGRADE 4 TILE - 12X24 - FLOOR MAIN BATH ONLY - INCLUDES WALL AND CEILING 23Jun22 Note:	
1 - PRINCIPAL ENSUITE - UPGRADE 4 TILES - 12X24 - INCLUDES FLOOR, WALLS AND CEILING 23Jun22 Note:	

CONSTRUCTION

1 - DELETE ALL CLOSET SHELVING 23Jun22 Note:	
1 - SMOOTH CEILINGS THROUGHOUT 23Jun22 Note:	
1 - DELETE FIREPLACE WALLS- 23Jun22 Note:	
1 - ATTACHED ALL STRUCTUAL CHANGES - SEE SKETCH 08Dec21 Note:	

COUNTER TOP

3 - KITCHEN AND BATH COUNTERTOPS UPGRADED EDGE 23Jun22 Note: EXCEPT POWDER ROOM	
1 - POWDER ROOM ADD CUSTOM COUNTERTOP- SEE DRAWING 23Jun22 Note: 1'-0" HIGH BACKSPLASH INCLUDED AND SIDE RETURN	
1 - ALL BATHS COUNTERTOPS EXCEPT POWDER ROOM UPGRADED QUARTZ 23Jun22 Note:	
1 - KITCHEN - BACKSPLASH - PORCELAIN SLAB 23Jun22 Note:	
1 - KITCHEN - QUARTZ - ISLAND & ADD WATERFALL LEGS 23Jun22 Note:	
1 - KITCHEN - PERIMETER - UPGRADED TO PORCELAIN SLAB 23Jun22 Note:	

DOORS AND TRIM

1 - CREDIT - DOOR 13Jul22 Note:	
11 - SOLID CORE INTERIOR DOOR - LIVINGSTON 23Jun22 Note:	

ELECTRICAL

4 - **DELETE** ADD 2 EXTERIOR WALL LIGHTS ON EACH EXTERIOR BALCONY 12Aug22 Note: DELETE	
1 - ADD ELECTRICAL FOR BUILT IN APPLIANCES 28Jun22 Note:	
1 - DEN ADD A PLUG- SEE SKETCH 28Jun22 Note:	

CONSTRUCTION SUMMARY
DunWest Condo - Perano Residences Ltd.

PURCHASER: SINAI PRIVATE EQUITY INC. TEL:

LOT / PHASE 814 / 1	REG. PLAN #	HOUSE TYPE D1558		
------------------------	-------------	---------------------	--	--

4 - ADD 2 EXTERIOR WALL LIGHTS ON EACH EXTERIOR BALCONY- SKETCH 28Jun22 Note: EXTERIOR LIGHTS DELETED	
1 - KITCHEN ADD VALANCE ELECTRICAL LED LIGHTING 28Jun22 Note:	
1 - ADD TO EACH BATHROOM VANITY UNDER CABINET ELECTRICAL PLUG- SEE SKETCH 28Jun22 Note: POWDER ROOM	
3 - ADD A GFI PLUG NEXT TO EACH TOILET 28Jun22 Note:	
3 - PRINCIPAL ENSUITE RELOCATE WALL LIGHT- SEE SKETCH 28Jun22 Note: POWDER AND MAIN BATH INCLUDED	
1 - BEDROOM 2 ADD A LIGHT IN CEILING SEE SKETCH 28Jun22 Note:	
1 - PRINCIPAL BEDROOM ADD A LIGHT IN CEILING- SEE SKETCH 28Jun22 Note:	
1 - PRINCIPAL BEDROOM- ADD ONE POT LIGHT ON SEPARATE SWITCH 28Jun22 Note:	
1 - DEN ADD ONE POT LIGHT ON SEPARATE SWITCH 28Jun22 Note:	
1 - BEDROOM ADD ONE POT LIGHT ON SEPARATE SWITCH 28Jun22 Note:	
1 - LIVING ROOM ADD A ONE POT LIGHT ON SEPARATE SWITCH 28Jun22 Note:	
1 - KITCHEN- ADD 1 POT LIGHT INSTALLED ON A SEPARATE SWITCH 28Jun22 Note:	
1 - RELOCATE KITCHEN SINK TO ISLAND. 09Dec21 Note:	
1 - HEATED FLOORS IN ALL BATHROOM FLOORS 09Dec21 Note:	

HARDWOOD FLOORING

1 - UPGRADE AVENUE LAMINATE THROUGHOUT NON TILED AREAS 23Jun22 Note:	
--	--

MIRRORS AND GLASS

1 - SHOWER ENCLOSURE – FRAMELESS CLEAR GLASS SHOWER ENCLOSURE FOR 5 FOOT SHOWER – INCLUDES CHROME KNOB & HINGES 23Jun22 Note: MASTER ENSUITE	
1 - DELETE ALL MIRRORS IN BATHROOMS 23Jun22 Note:	

PAINTING

1 - UPGRADE - WHITE PAINT - THROUGHOUT - INCLUDES WALL,TRIM & DOORS 13Jul22 Note:	
---	--

PLUMBING

CONSTRUCTION SUMMARY

DunWest Condo - Perano Residences Ltd.

PURCHASER: SINAI PRIVATE EQUITY INC.

TEL:

LOT / PHASE	REG. PLAN #	HOUSE TYPE		
814 / 1		D1558		
1 - MASTER ENSUITE & BEDROOM ENSUITE 2 - SHOWER FIXTURE - CHROME FINISH - REFER TO ATTACHED SPECIFICATIONS 13Jul22 Note: MASTER ENSUITE: SHOWERHEAD TO BE INSTALLED FROM THE CEILING (RAIN SHOWER HEAD W 3" HIGH FLANGE) SEE ATTACHED INSERT PAGE WITH PLUMBING CODES.				
1 - TOE TESTER FOR SHOWER 28Jun22 Note: MASTER ENSUITE				
3 - PRINCIPAL ENSUITE & BEDROOM 2 - PIVOTAL - TWO HANDLE WIDESPEAD BATHROOM FAUCET - MODEL#: 3599LF-MPU - CHROME FINISH 28Jun22 Note: SEE ATTACHED SPEC				
1 - POWDER ROOM - PIVOTAL - TWO HANDLE WALL MOUNT BATHROOM FAUCET TRIM - MODEL#: T3599LF-PR-WL- CHROME FINISH 28Jun22 Note: SEE ATTACHED SPEC				
4 - ALL BATH VANITY UNDERMOUNT SINKS TO BE COLETTE X 4 -422CIY 28Jun22 Note:				
1 - KITCHEN – WATERLINE ROUGH-IN FOR FRIDGE 28Jun22 Note:				
1 - KITCHEN UNDERMOUNT SINK - BLANCO QUARTUS R15 U 1 3/4 28Jun22 Note:				

EXTRAS AS PER OFFER

1 Parking Unit Worksheet Note:	
-----------------------------------	--

This Document is Extremely Time Sensitive - Printed 22 Aug 22 at 13:56

Purchaser: SINAI PRIVATE EQUITY INC.

Const. No.: Unit 13, Level 8

Telephone Res. / Bus: /

Municipal: 814

Decor Advisor: Aly Aversa

Suite Type: D1558

Lock Date: 7/13/2022 13:51:23

Project/Phase: Perano Residences Ltd./1

Layout Changes: ☒ Yes ☐ NoSketch Attached: ☒ Yes ☐ No

1. Kitchen and Vanities

	Style and Colour	Hardware
Kitchen	ARUBA 723 JET BLACK/ARUBA 682 VICTORIAN LACE/ARCADIA K65 AMERICANA	SEE BELOW NOTES
Main Bathroom	ARUBA 682 VICTORIAN LACE	SEE BELOW NOTES
Master Ensuite Bathroom	ARUBA 682 VICTORIAN LACE	SEE BELOW NOTES
Powder Room	N/A	

Built In Appliances ☒ Yes ☐ NoKitchen Extended Upper Cabinets ☒ Yes ☐ No

Comment

KITCHEN ISLAND & STOVE WALL BASE CABINETS: ARCADIA K65 AMERICANA / STOVE WALL UPPERS: ARUBA 682 VICTORIAN LACE / FRIDGE, MICRO/OVEN AND PANTRY WALLS: ARUBA 723 JET BLACK - SEE ATTACHED SKETCH. CABINETRY HARDWARE - SEE ATTACHED CONSTRUCTION SUMMARY.

2. Counters

	Counter	Edge
Kitchen	ISLAND & WATERFALL ONLY: QUARTZ- MISTRAL - SEE SKETCH	#360
Main Bathroom	QUARTZITE- CALACATTA QUARTZITE	#360
Master Ensuite Bathroom	QUARTZITE- CALACATTA QUARTZITE	#360
Powder Room	MARBLE-SILVER PORTORO/12 INCH BACKSPLASH & SIDE SPLASH	SEE SKETCH
Kitchen Backsplash	PORCELAIN SLAB: MB 11 NERO MARQUINIA INFINITY	

Comment

COOKTOP COUNTER: PORCELAIN SLAB: MB 11 NERO MARQUINIA INFINITY

3. Flooring

	Selection
Vestibule/Main Hall	LAMINATE-AVENUE-MELROSE OAK TL-AV232 PEFC
Kitchen	LAMINATE-AVENUE-MELROSE OAK TL-AV232 PEFC
Living Room/Dining Room	LAMINATE-AVENUE-MELROSE OAK TL-AV232 PEFC
Den/Office	LAMINATE-AVENUE-MELROSE OAK TL-AV232 PEFC
Master Bedroom	LAMINATE-AVENUE-MELROSE OAK TL-AV232 PEFC
Bedroom #2	LAMINATE-AVENUE-MELROSE OAK TL-AV232 PEFC
Bedroom #3	N/A
Laundry Room	TILE- AGATA WHITE POLISHED 12X24 / GROUT: PROMA: 50 TITANIUM
Main Bath	TILE- AGATA WHITE POLISHED 12X24 / GROUT: PROMA: 50 TITANIUM
Master Ensuite Bathroom	TILE- AGATA WHITE POLISHED 12X24 / GROUT: PROMA: 50 TITANIUM
POWDER ROOM	TILE- ELEMENTS PORT LAURENT LP 12X24 / GROUT: PROMA: 5 BLACK

Comment

UPGRADE GROUT - SEE ABOVE

4. Wall Tile

	Selection	Describe
Main Bath	TILE- AGATA WHITE POLISHED 12X24 (INCLUDES CEILING)	GROUT: PROMA: 50 TITANIUM
Master Ensuite Bathroom	TILE- AGATA WHITE POLISHED 12X24 (INCLUDES CEILING)	GROUT: PROMA: 50 TITANIUM
Master Ensuite Bathroom	SHOWER FLOOR - BIANCO HEX. POL. MB067B1-P MOSAIC 12X12	GROUT: PROMA: 51 ARCTIC WHITE
Kitchen Backsplash	PORCELAIN SLAB: MB 11 NERO MARQUINIA INFINITY	

Comment

UPGRADE GROUT - SEE ABOVE



Initial: _____

Page 1 of 2

Purchaser: SINAI PRIVATE EQUITY INC.
Telephone Res. / Bus: /
Decor Advisor: Aly Aversa
Lock Date: 7/13/2022 13:51:23

Const. No.: Unit 13, Level 8
Municipal: 814
Suite Type: D1558
Project/Phase: Perano Residences Ltd./1

5. Misc

Water Line Rough-in for Fridge ☒ Yes ☐ No
Upgrade Bathroom Accessories ☐ Yes ☒ No

Comment
** Refer to Construction Summary

6. Wall, Trim and Door Paint - Birch White Paint Throughout unless specified below.

Entrance Vestibule	UPGRADE WHITE	Living Room	UPGRADE WHITE
Main Hall	UPGRADE WHITE	Dining Room	UPGRADE WHITE
Kitchen	UPGRADE WHITE	Den/Library	UPGRADE WHITE
Laundry Room	UPGRADE WHITE	Master Bedroom	UPGRADE WHITE
Main Bathroom	UPGRADE WHITE	Bedroom #2	UPGRADE WHITE
Master Ensuite Bathroom	UPGRADE WHITE	Bedroom #3	N/A

Comment
INTERIOR DOORS: LIVINGSTON: SOLD CORE. INTERIOR DOOR HARDWARE: STANDARD.

7. General Comments

** Refer to Construction Summary

Disclaimers and Notes

- 1) Colours of all materials are as close as possible to builder's selection, but not necessarily identical due to variances in manufacturing.
- 2) The selection images are digital photographs of the Vendor's samples at its Decor Centre. Such images when displayed on your computer monitor may not match Decor Centre samples due to the hardware/software configuration of the computer. In the event of conflict between selection images and the Décor Centre samples, Décor Centre samples shall prevail.
- 3) Any extras listed above are null and void unless accompanied by a separate invoice/amendment. Said invoice must be paid in full.
- 4) The Purchaser agrees that this colour selection is final and that no changes will be permitted, unless required by the Vendor.
- 5) The Purchaser acknowledges reading and accepting document which contains other miscellaneous disclaimers.

Signature:  Date: July 13, 2022 Signature: _____ Date: _____

ELECTRICAL - SUITE 814

REFLECTIVE CEILING PLAN LEGEND:	
SYMBOL:	DESCRIPTION:
●	RECESSED POT LIGHT
○	CEILING FIXTURE
○	WALL SCONCE
○	UNDER COUNTER LIGHTING
	DROPPED CEILING
○	SHOWER LIGHT FIXTURE
○	GFI PLUG
○	GFI/ACH
○	GFI PLUG - ABOVE COUNTER HEIGHT (ACH)

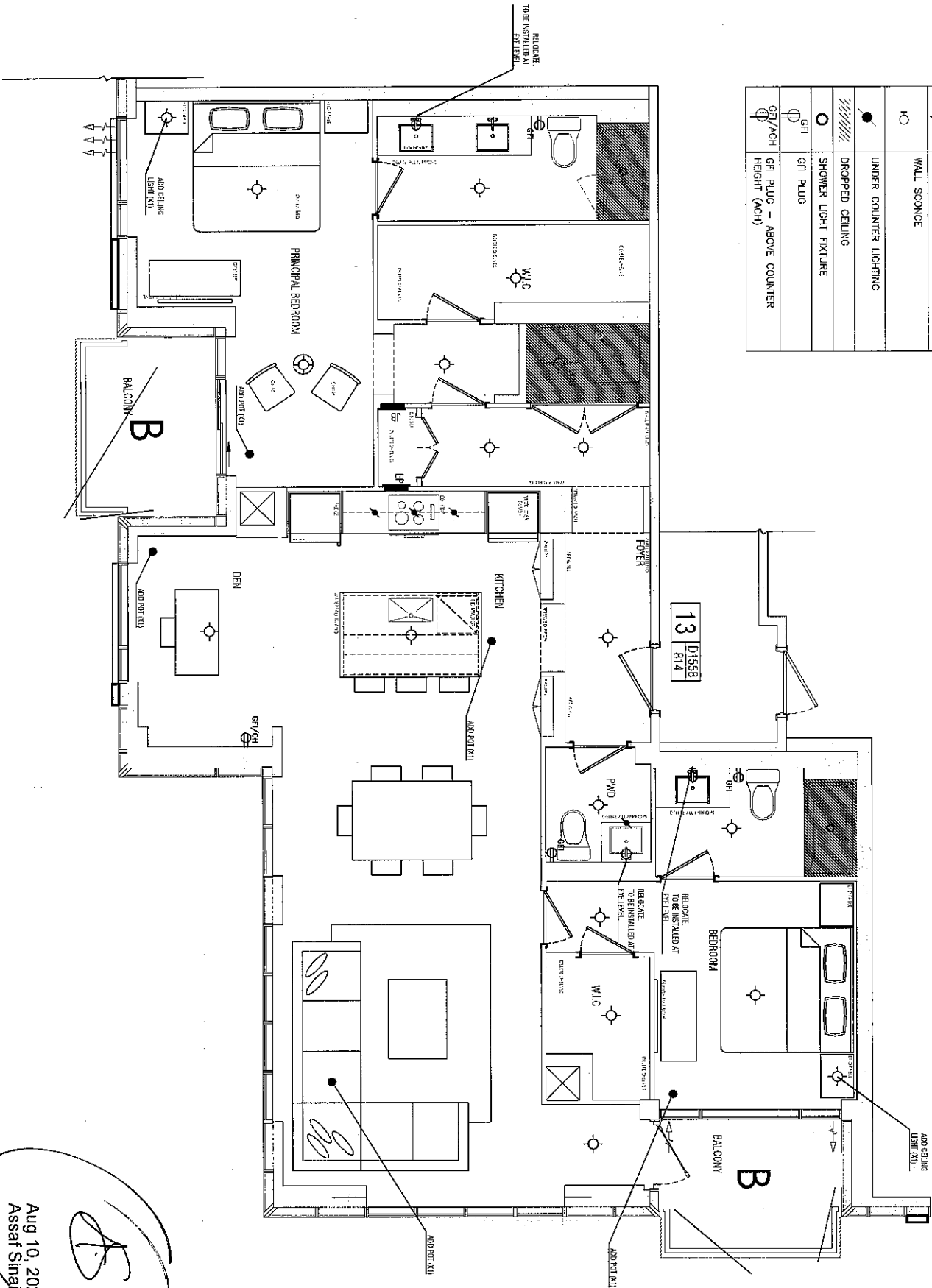

5.	
4.	
3.	
2.	
1.	
#:	DATE:
REVISIONS	
PROJECT NAME:	
DUNWEST CONDO	
LOT:	SUITE 814
BY:	A.AVERSA
DATE:	JUNE 24TH 2022
SCALE:	3/16"=1'-0"
SHEET TITLE:	
REFLECTIVE CEILING PLAN	
SHEET NUMBER:	
ID2.0	

Aug 10, 2022
Assaf Sinai

Suite 814 - Dunwest -

INSERT - PLUMBING CODES
PAGE

MASTER
ENS.
-chrome

Shower Package

Slide Bar

Ceiling Shower Head
w/ Toe Tester



Trim # T17T099-PR

Rough # R1000-UNWS

Diverter Trim # T11899-PR

Rough # R11000

Slide Bar Package # 51799-PR

Wall Union # 50570-PR

Ceiling Mount 3" # U4996

Shower Head # RP62955 PR

Toe Tester # RP93248 PC PR

Master
Bedroom

Chrome

(✓)

BEDROOM 2
Chrome

Shower Kit - w/ Slide Bar
Shower Head ? Toe Tester

Trim - w/ Arm & Head # T17T299-PR

Rough # R1000-UNWS

Diverter Trim # T11899-PR

Rough # R11000

Bedroom # 2

Slide Bar Package # 51799-PR

Wall Union # 50570-PR

Shower Arm ~~Kit~~ Toe Tester # RP93248 PC PR

Chrome

DUNWEST SUITE 814
FILE NAME: SUITE 814-APR 13 22

THIS LAYOUT CONTAINS EXTRAS
THAT ARE NOT PART OF CONTRACT

PROTOTYPE FOR EXTRAS

PALILINE
FEB 9 22
REV MAR 14 22 PB
REV APR 13 22 PB
REV MAY 3 22 PB

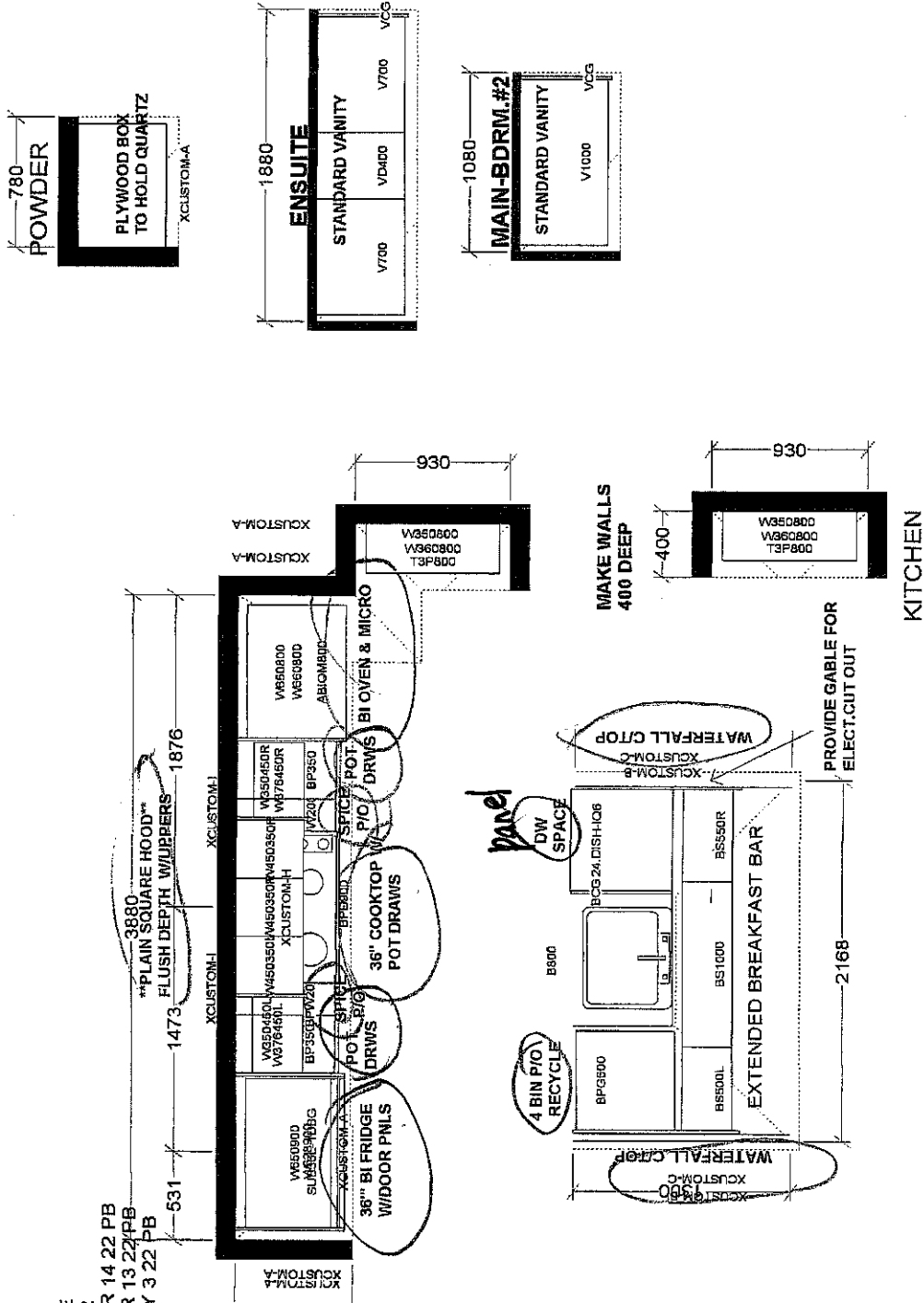

All dimensions, size designations given are subject to verification on job site and adjustment to fit job conditions.



This drawing is the intellectual property of SELBA INDUSTRIES INC. and is an original design which must not be released or copied unless applicable fee has been paid or job order placed.

Designed: 4/13/2022
Printed: 5/3/2022

SUITE 814-APR 13 22

All

Drawing # 1

Scale: 1 : 40.0

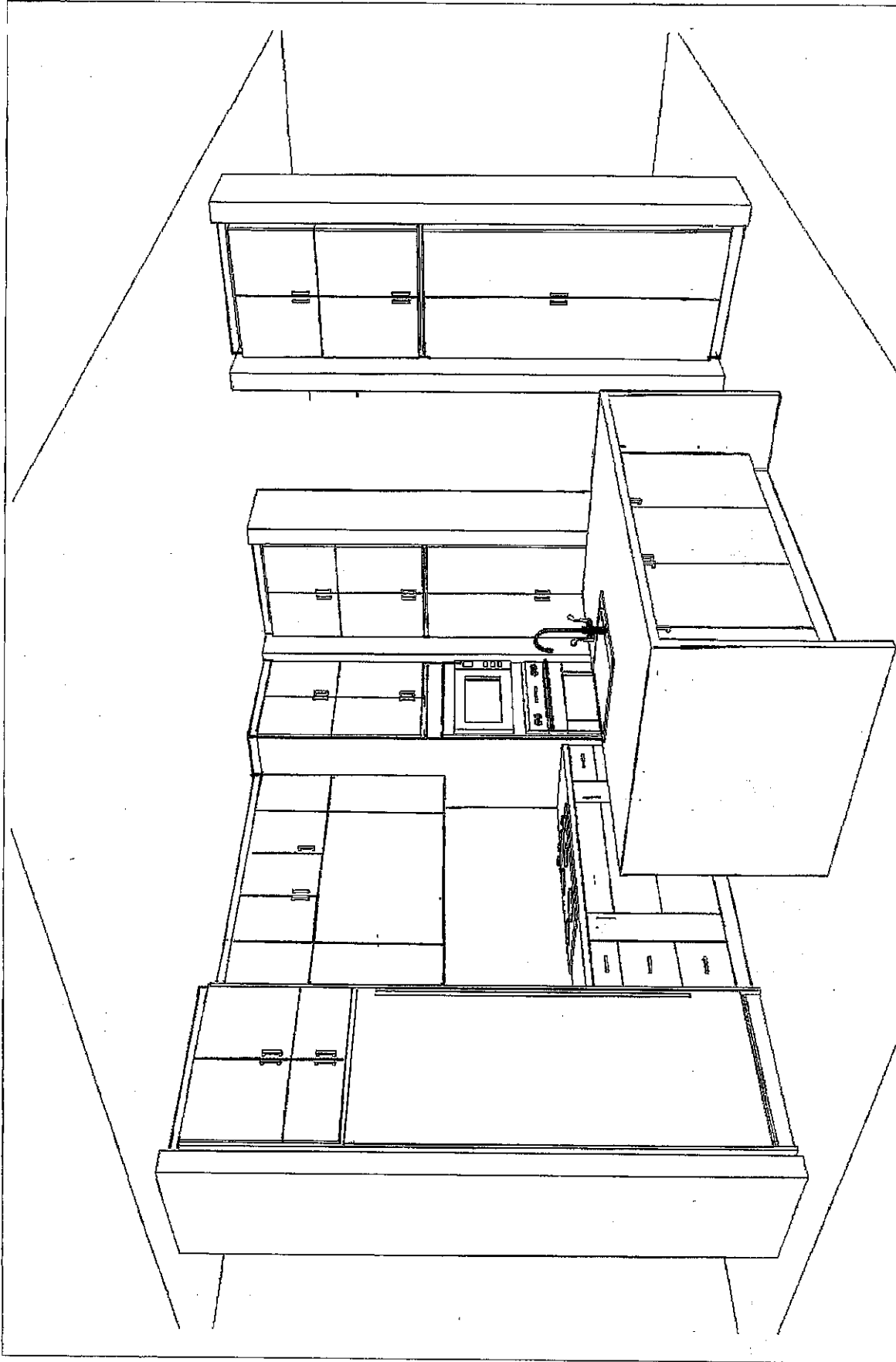

<p>This drawing is the intellectual property of SELBA INDUSTRIES INC. and is an artistic interpretation of the general appearance of the design. It is not meant to be an exact rendition.</p>	<p>2020 TECHNOLOGIES</p>	<p>Designed: 4/13/2022 Printed: 4/13/2022</p>
	<p>3-D VIEW</p>	<p></p>
<p>SUITE 814-APR. 13 22</p>		<p>ALL</p>
<p>Drawing #: 1</p>		

FLAT CEILING RAIL
62" HIGH +/-

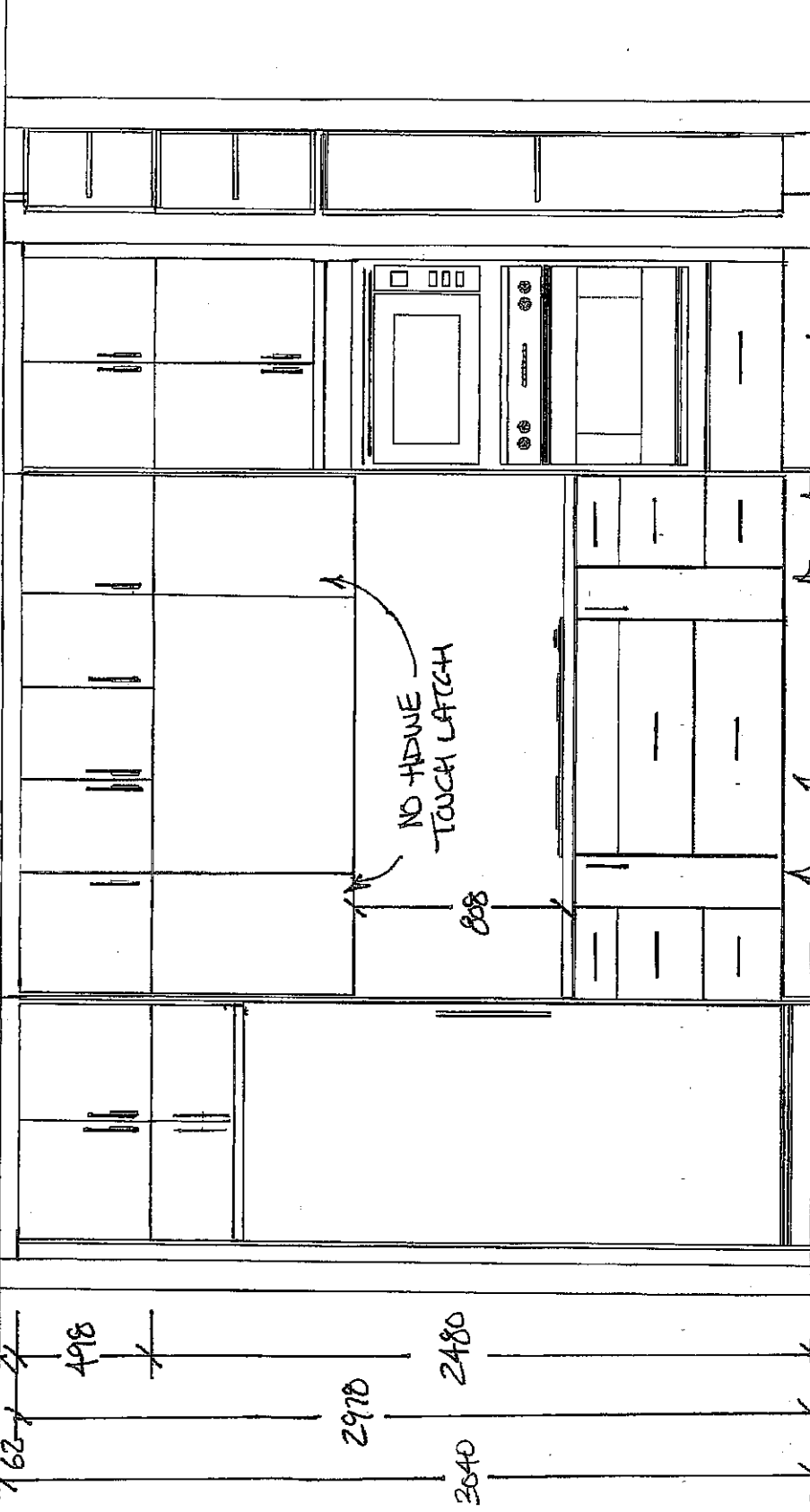
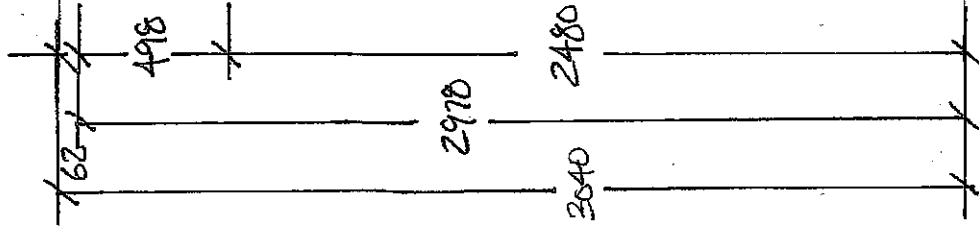

36" B1 FLOWE
W/DRAW
PNL

POT
DEWS

36" CROCKTOP
SPUE
W/POT DEWS
SPUE
P/O

POT
DEWS

30" BLOWN
MICRO

This drawing is the intellectual property of SELBA INDUSTRIES INC. and is an artistic interpretation of the general appearance of the design. It is not meant to be an exact rendition.	2020 TECHNOLOGIES	Designed: 4/13/2022 Printed: 4/13/2022
	STONE WALL	ALL
SUITE 814-APR 13 22		Drawing #: 1

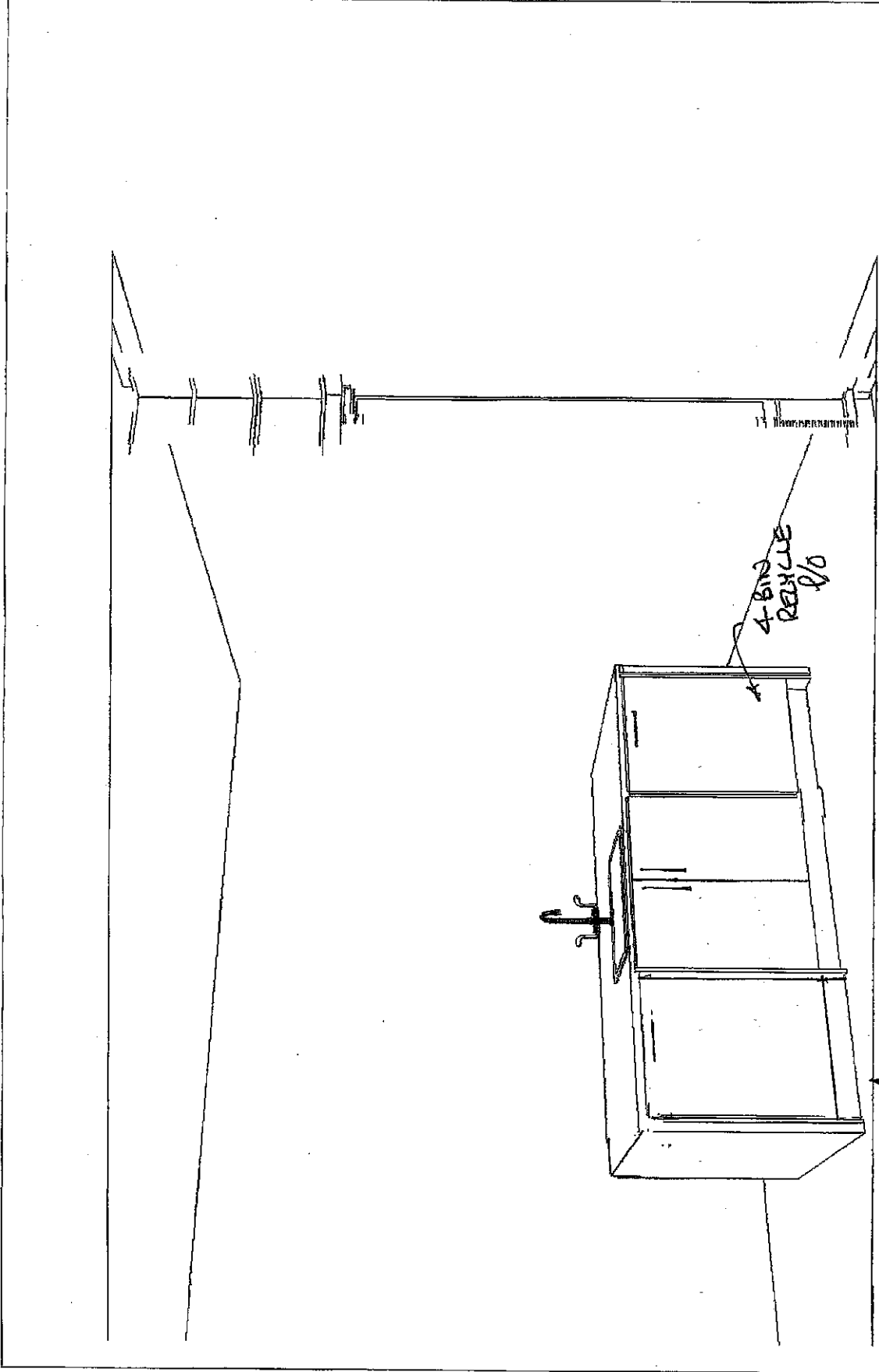

This drawing is the intellectual property of SELBA INDUSTRIES INC. and is an artistic interpretation of the general appearance of the design. It is not meant to be an exact rendition.	2020 TECHNOLOGIES	Designed: 4/13/2022 Printed: 4/13/2022
	INSIDE ISLAND VIEW	
SUITE 814-APR 13 22	All	Drawing #: 1

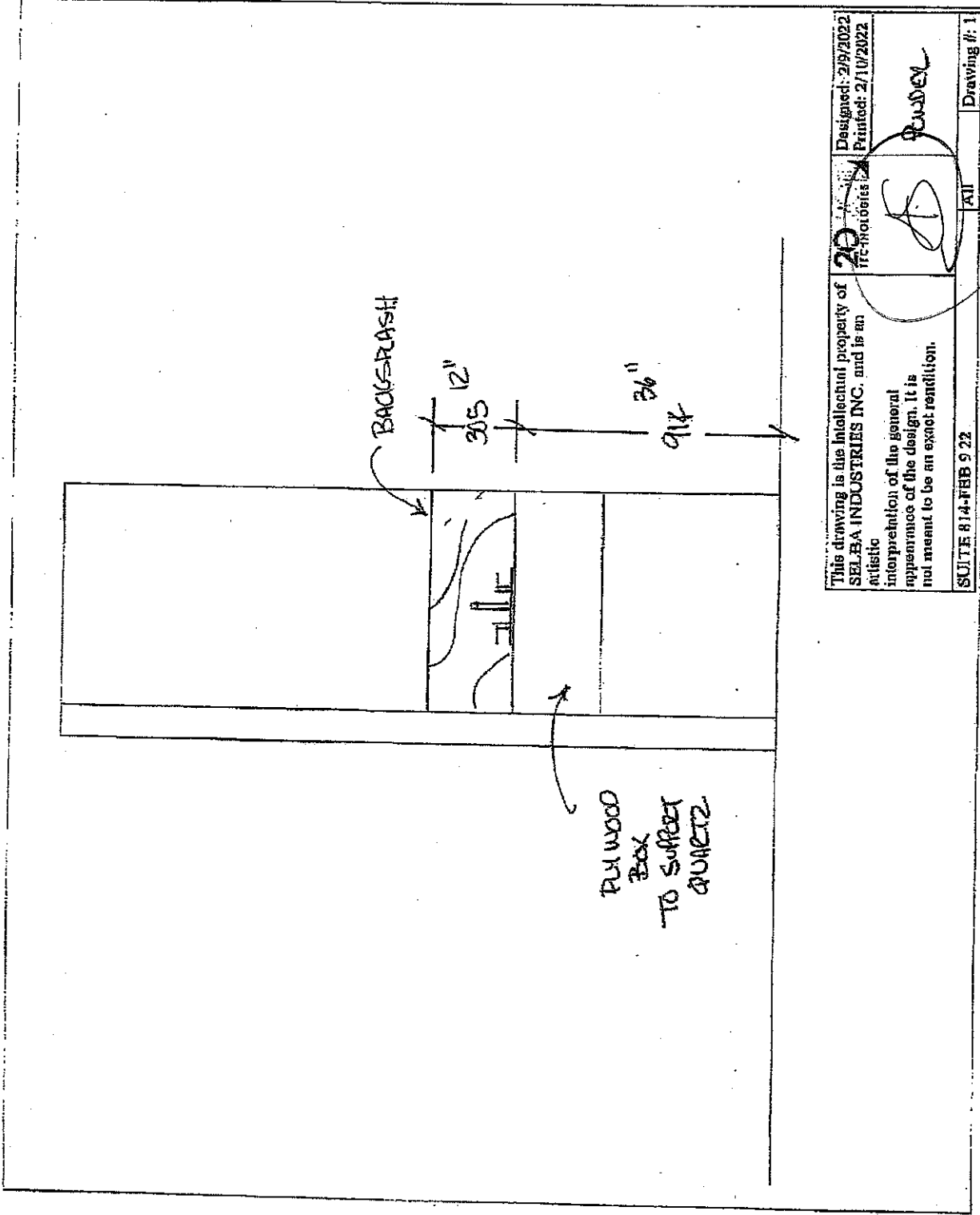

20 TECHNOLOGIES	Designed: 2/9/2022
	Printed: 2/10/2022
This drawing is the Intellectual property of SELBA INDUSTRIES INC. and is an artistic interpretation of the general appearance of the design. It is not meant to be an exact rendition.	
SUITE 814-FEB 9 22	ALL Drawing #: 1



POWDER RM IDEA

SUITE 814

1 of 25

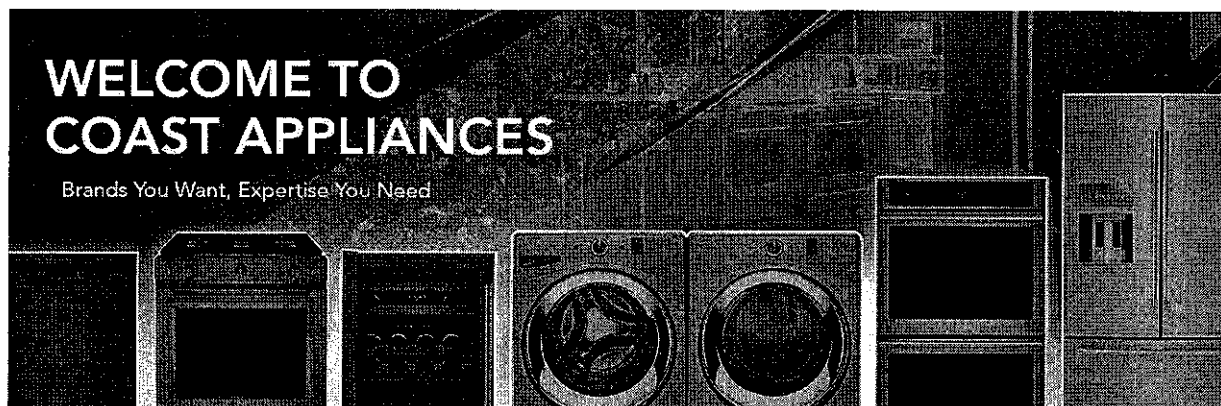

Specifications for Project

ASSAF UNIT 814 DUNWEST

Location

Vaughan

905-303-6909

i REMINDER: To ensure a smooth project it is the responsibility of the homeowner / purchaser of appliances for this project to share all the attached specifications to ensure the cabinet provider, contractor, or any other tradesperson have all the information required to complete their work accurately.

Specifications are subject to change. If any tradesperson has questions regarding the attached specifications please contact our sales associate.

Powered by SteelCod

SUITE 814

2 of 25

Full Spec Package

ASSAF UNIT 814 DUNWEST

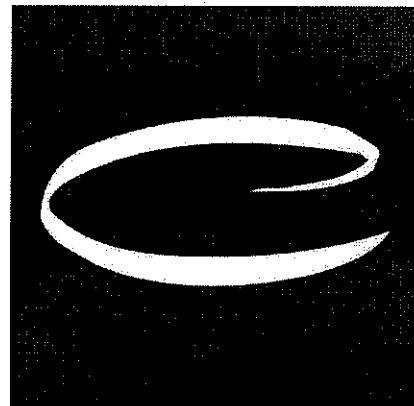

Coast Appliances

coastappliances.com

Andrew Haidari

Commercial Sales Representative

905-303-6909

Search **20220307174935669SC**

Version 1.1

Mon, Mar 7, 2022

12:49 PM EST

To ensure a smooth project it is the responsibility of the homeowner / purchaser of appliances for this project to share all the attached specifications to ensure the cabinet provider, contractor, or any other tradesperson have all the information required to complete their work accurately.

Specifications are subject to change. If any tradesperson has questions regarding the attached specifications please contact our sales associate.



enterprise.steelcod.com/sp/csta/MBAQ23Q5

Models	Pages
G 7966 SCVi Miele Dishwasher G 7966 SCVi 24" Fully Integrated Dishwasher K2o	4-5
H 7670 BM Miele Wall Oven	6-8
KM5860208V Miele Cooktop	9-12
H 7680 BP Miele Wall Oven	13-15
KF 2912 Vi Miele Refrigeration SKU: 11502940	16-22
WKEX200HBA LG Washer-Dryer	23
ETR634SS	24-25

Note about page numbers:

Because the original manufacturer's documents are not altered in any way, the page numbers displayed on the page may not correspond to the page number within this package.

All specifications are intended for initial planning purposes only.

Manufacturers reserve the right to change specifications at any time without notice. Always consult the installation instructions found on the manufacturer's website or included with the appliances before installation.

SUITE 814

3 of 25

Full Spec Package

Elica Insert Hood

Trento 34" 600 cfm

Note about page numbers:

Because the original manufacturer's documents are not altered in any way, the page numbers displayed on the page may not correspond to the page number within this package.

All specifications are intended for initial planning purposes only.

Manufacturers reserve the right to change specifications at any time without notice. Always consult the installation instructions found on the manufacturer's website or included with the appliances before installation.

SUITE 814

4 or 25

Miele

G 7966 SCVi

24" Fully Integrated Dishwasher K2o

Features:

- AutoDos - an integrated automatic detergent dispensing system
- M Touch Vi Controls - an intuitive touch display
- QuickIntenseWash - a full wash and dry cycle in 58 minutes
- 40 dBa (38 dBa when using ExtraQuiet)
- 3D MultiFlex Cutlery Tray
- Panel-Ready
- WifiConn@ct
- Knock2Open
- Water Softener
- EnergyStar

MATERIAL

11388300

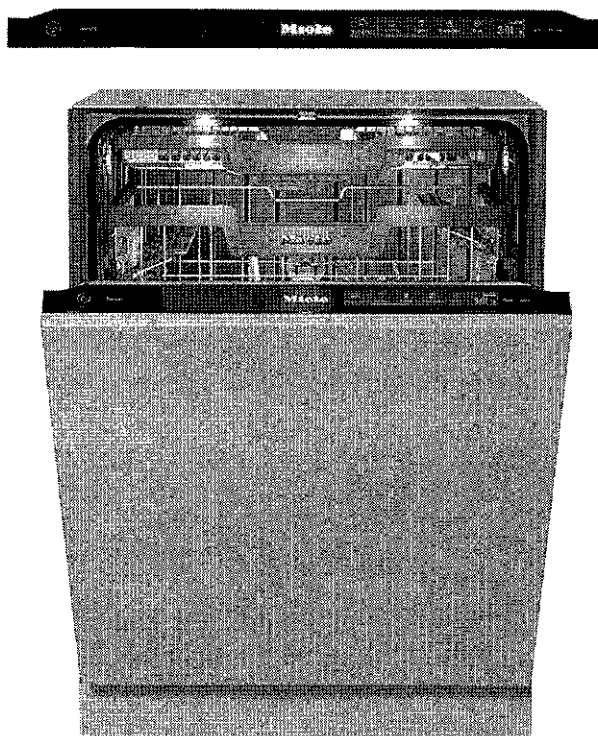

SPECIFICATIONS	
Overall Unit Dimensions	23 ⁹ / ₁₆ " (598 mm) W x 33 ¹¹ / ₁₆ " - 36 ¹ / ₄ " (855 - 920 mm) H x 22 ⁷ / ₁₆ " (570 mm) D [Depth does not include door panel]
Niche	
Minimum Cabinet Niche Opening	23 ⁵ / ₈ " (600 mm) W x 33 ³ / ₄ " (857 mm) H x 22 ⁷ / ₁₆ " (570 mm) D
Plumbing	
Water Supply Requirements	<ul style="list-style-type: none">• Cold or Hot (max 150°F/65°C) water connection• Male 3/8" compression fitting• Water pressure range 7.25 psi (0.5 bar) and 145 psi (10 bar)
Water Connection Line (Supplied)	Length: 5 ft (1.5 m) Female 3/8" compression.
Drain Hose (Supplied)	Length: 5 ft (1.5 m) 7/8" (22 mm) internal diameter
Electrical	
Electrical Requirements	110V / 120V, 60Hz, 15 Amps
Power Cord (Convertible to hardwire)	NEMA 5-15 plug, 5 ft (1.52 m)
Shipping	
Shipping Weight	121 lbs (55 kg)
Shipping Dimensions	27 ¹ / ₈ " W x 38 ¹ / ₈ " H x 26 ³ / ₈ " D

PRODUCT DIMENSIONS

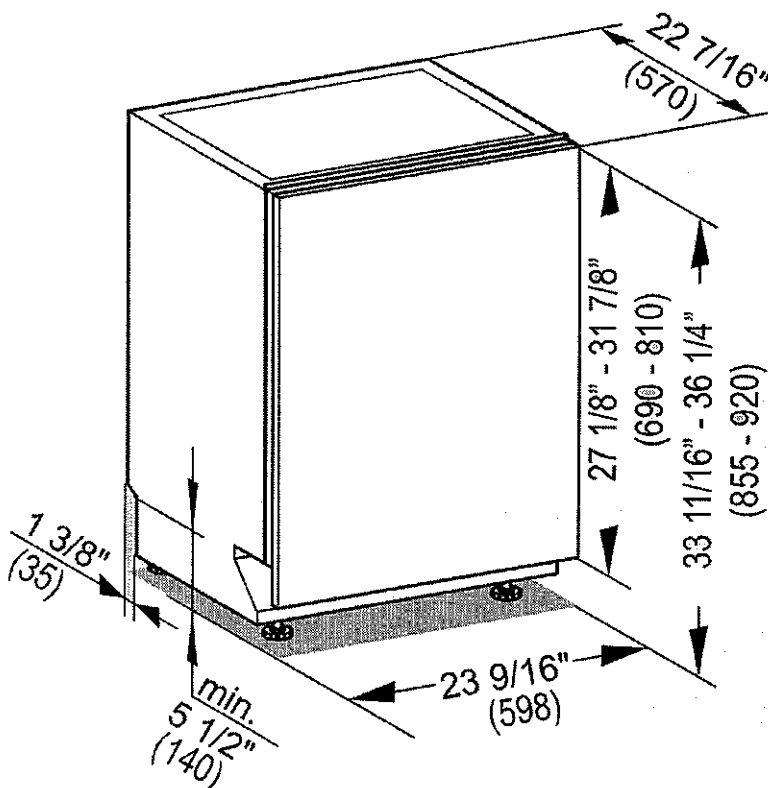

SUITE 814

5 or 25

Miele

CUTOUT DIMENSIONS

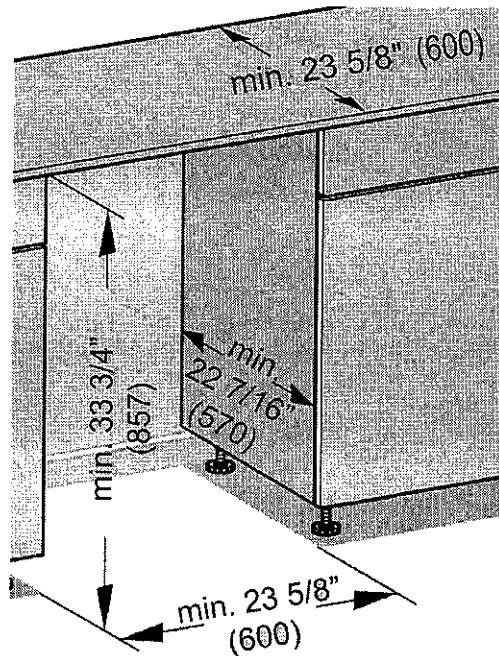

CUSTOM PANEL

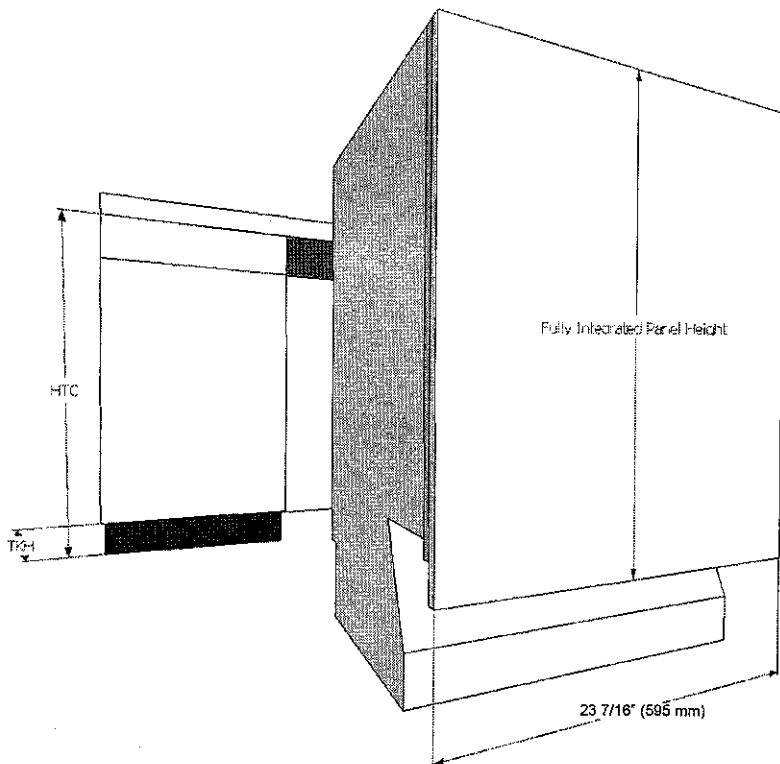

Width: 23 7/16" (595 mm) in all Cases
Thickness: 3/4" (19 mm) in all Cases
Height: Determined using the following calculation:

$$\text{Panel Height} = \text{HTC} - \text{TKH}$$

HTC = Height to the underside of countertop
TKH = Toe kick height

Note: Control panel is along the top edge of the unit. It is not visible when the unit is closed. A handle **MUST** be located on front of panel in order to open unit. (Except K2o models).

Maximum panel height: 31 7/8" (810 mm)

Minimum panel height: 27 1/8" (690 mm)

Maximum panel weight: 24 lbs (11 kg)



H 7670 BM
30" Speed Oven - PureLine

Features:

- Speed ovens combine the functionality of a microwave and compact convection oven into one appliance
- M-Touch S Display - Simple to use touch controls
- WifiConn@ct - Monitor appliances from your mobile device
- Motion React - Appliance reacts to you when approached
- Roast Probe - Precise temperature control of food
- Automatic programs - easily master new recipes

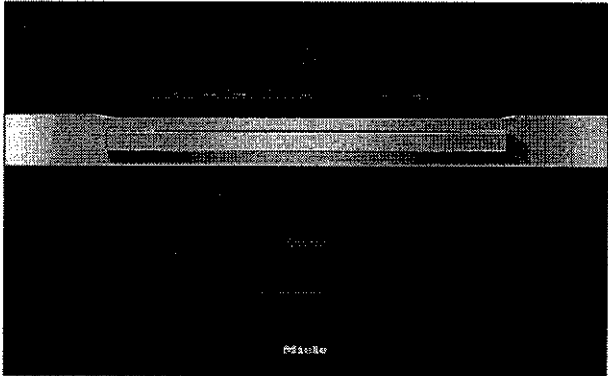

Included:

- 1 Baking and Roasting Rack with Perfect Clean
- 1 Glass Dish

MATERIAL #
11804610

SPECIFICATIONS	
Overall Unit Dimensions	29 ¹³ / ₁₆ " (757 mm) W x 18 ⁷ / ₈ " (479 mm) H x 21 ¹ / ₁₆ " (551 mm) D
Niche	
Minimum Cabinet Niche Opening	18 ¹ / ₂ " (470 mm) W x 28 ¹ / ₂ " (724 mm) H x 24" (610 mm) D
Electrical	
Electrical Requirements	120/208-240V, 60Hz, 30 Amps
Power Cord	NEMA 14-30 plug, 5 ft (1.52 m)
Shipping	
Shipping Weight	128 lbs (58 kg)
Shipping Dimensions	30 ³ / ₈ " (777 mm) W x 29 ¹ / ₄ " (743 mm) H x 32 ¹ / ₈ " (837 mm) D

PRODUCT DIMENSIONS

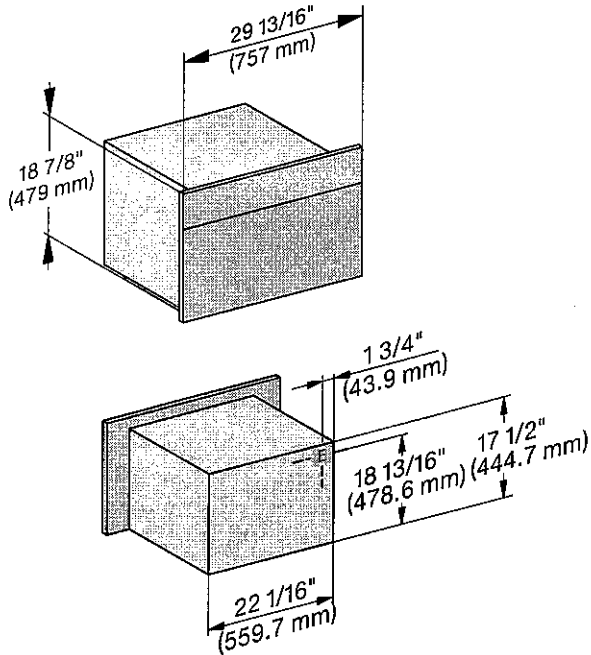

E = Electrical connection

Miele

FLUSH CUTOUT DIMENSIONS

Front View

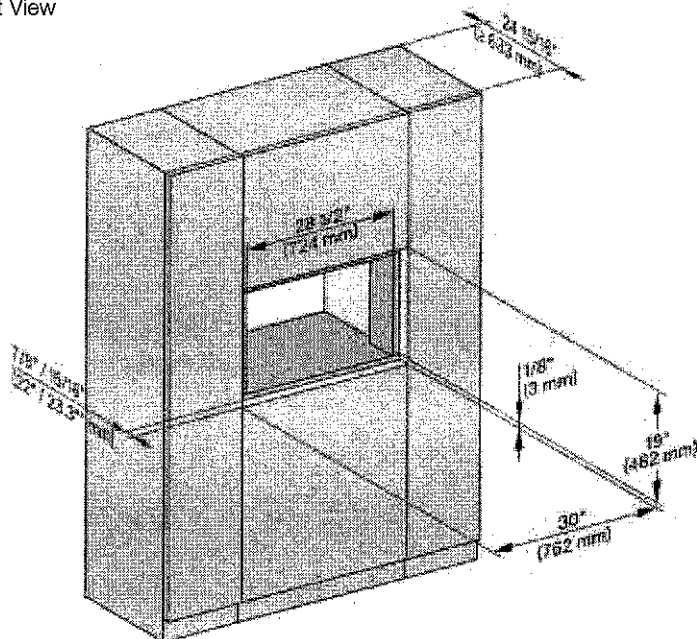

Side View

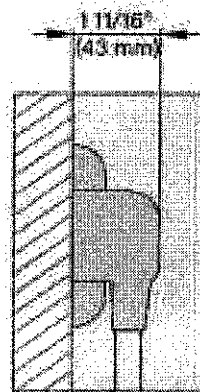
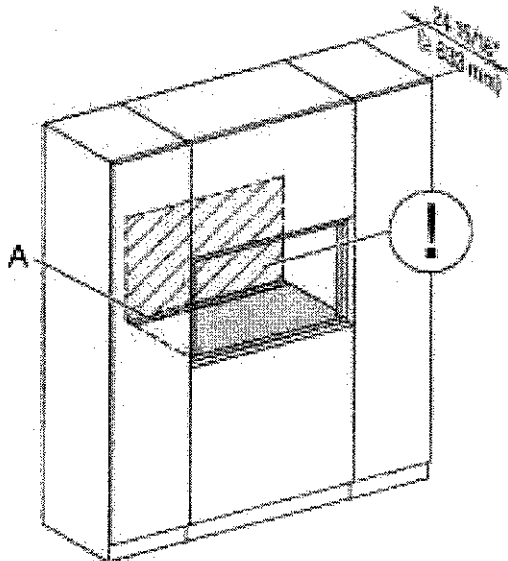
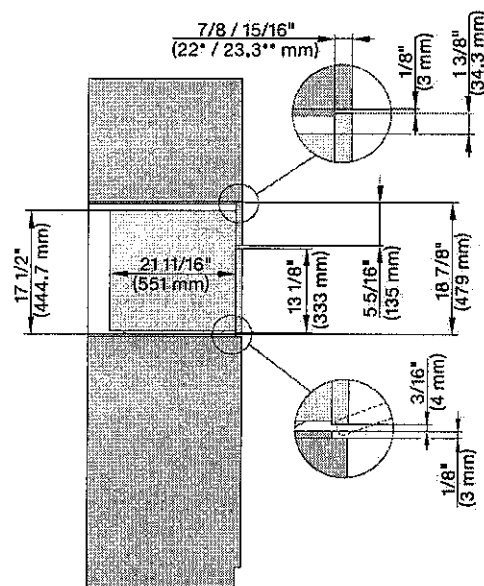

- A - Cut-out (4" x 28" [100 mm x 720 mm]) in the bottom of the cabinet for the power cord and Ventilation
- ①- Electrical and water supplies are recommended to be placed in adjacent cabinetry.
Additional cabinet depth is required when placing the electrical and water supplies behind the appliance.

Miele

PROUD CUTOUT DIMENSIONS

Front View

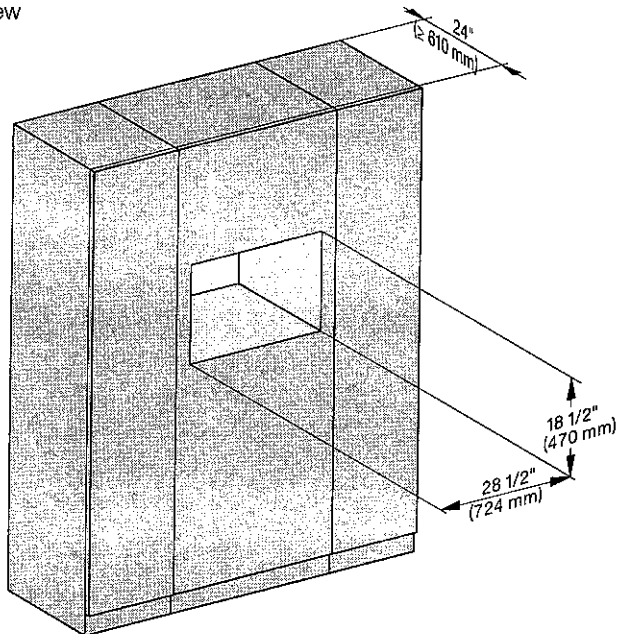

Side View

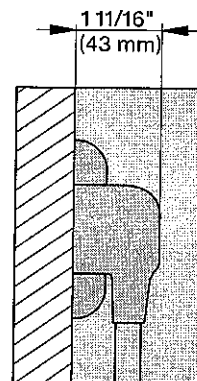
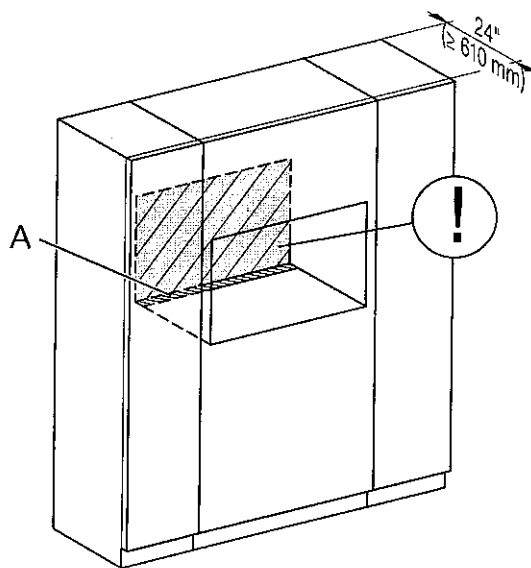
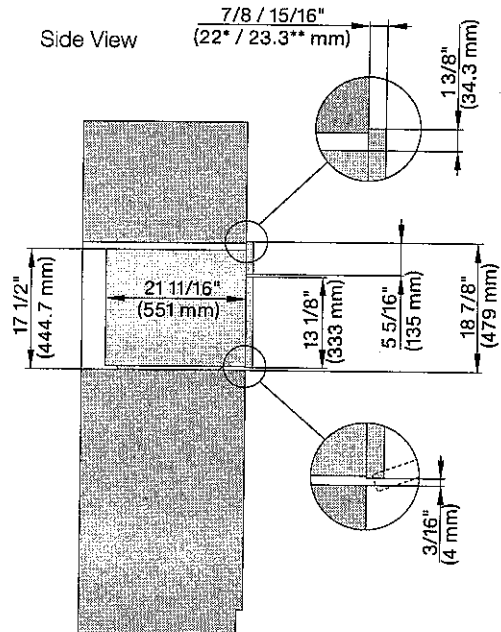

- A - Cut-out (4" x 28" [100 mm x 720 mm]) in the bottom of the cabinet for the power cord and Ventilation
- ①- Electrical and water supplies are recommended to be placed in adjacent cabinetry.
- Additional cabinet depth is required when placing the electrical and water supplies behind the appliance.

Miele

36" 5-Burner Electric Cooktop

KM 5860

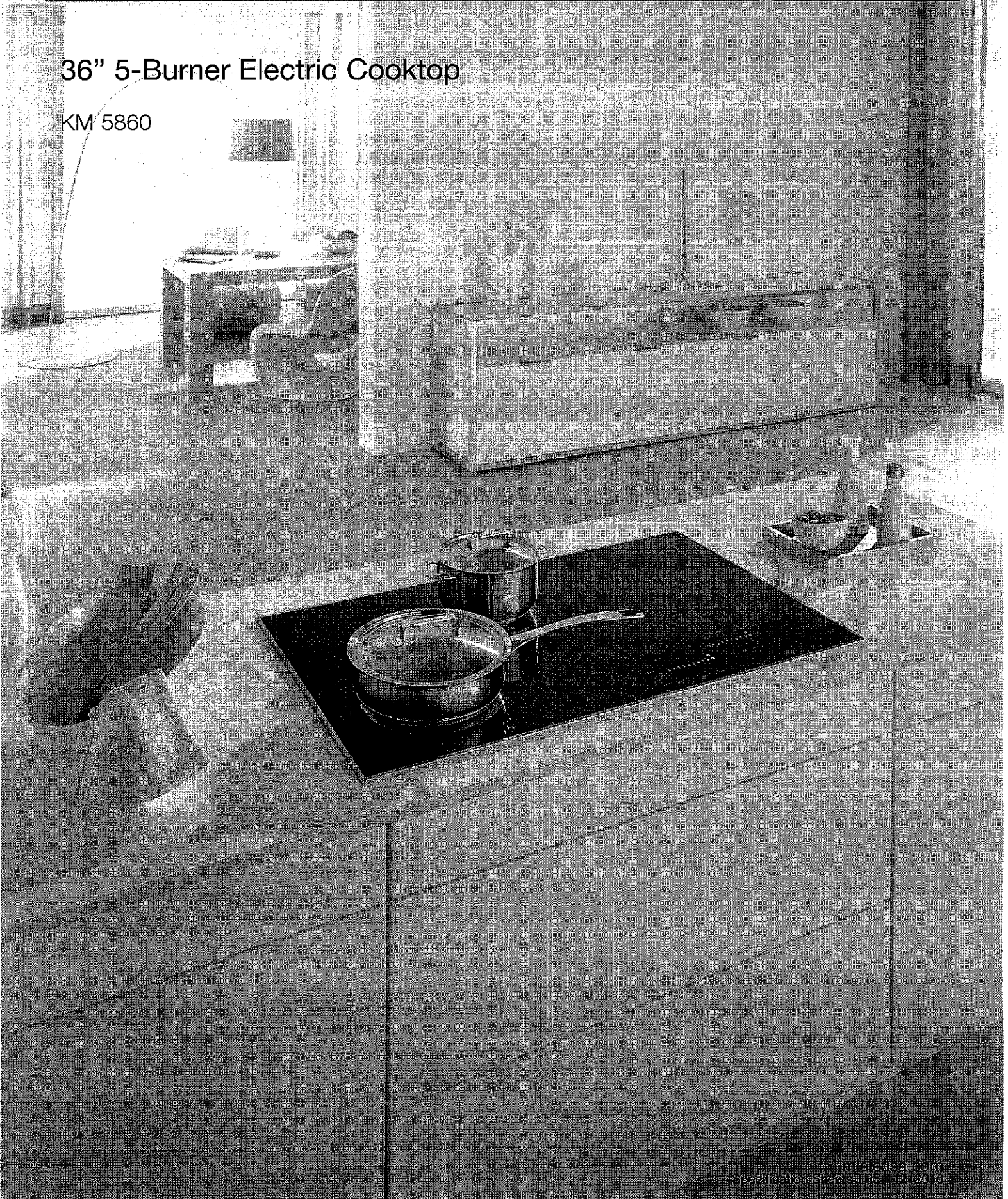

36" 5-Burner Electric Cooktop
KM 5860

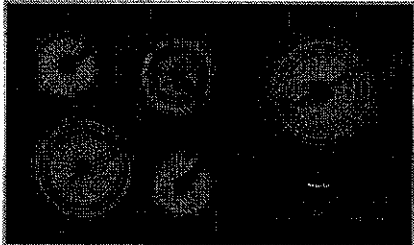

KM 5860

Features:

- New 3D glass design
- Direct Selection Plus touch controls
- High-impact black Ceran glass surface with stainless steel frame
- Residual heat indicators for all zones
- Single and variable zones with over 25% increased power
- Auto-heat reduces heat-up time

SPECIFICATIONS

KM 5860 Electric Cooktop (240V)	Item 26586050USA
KM 5860 Electric Cooktop (208V)	Item 26586051USA
Product Dimensions	36" (915 mm) W x 2 1/16" (68 mm) H x 21 7/16" (544 mm) D
Cut-out Dimensions	34 1/2" (876 mm) W x 20 3/8" (518 mm) D
Minimum Back Spacing From Wall	2" (50 mm)
Minimum Countertop Thickness	1 3/16" (30 mm)
Electrical	
Electrical Requirements	208/240V, 60Hz, 50A
Power Cable	4' 8 1/16" (1.44 m)
Shipping	
Shipping Weight	48.5 lbs (22 kg)
Shipping Dimensions	26" W x 6 5/16" H x 40 3/4" D
Support	
Call Miele	800.999.1360
Miele Website	www.mieleusa.com
20/20 Link	2020technologies.com

36" 5-Burner Electric Cooktop
KM 5860



PRODUCT VIEWS

Top View

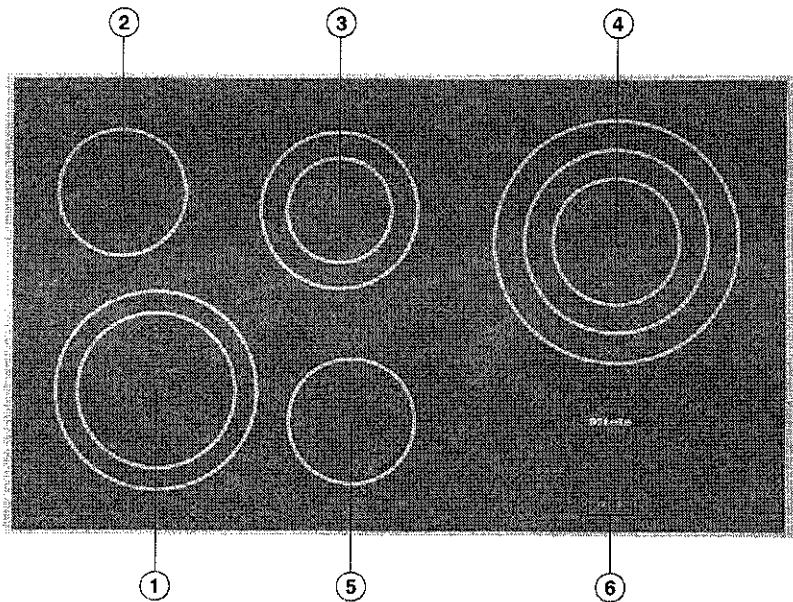

- ①③ Two-zone variable burners
- ②⑤ One-zone burners
- ④ Three-zone variable burner
- ⑥ Control panel

Burner	Ø Diameter		Output in watts at 208 / 240 V
	inches	cm	
Left front ①	7 1/16"	18	1600
	9 1/16"	23	2500
Left rear ②	5 11/16"	14.5	1200
Center rear ③	4 3/4"	12	700
	7 1/16"	18	1800
Right rear ④	5 11/16"	14.5	1100
	8 1/4"	21	2150
	10 5/8"	27	3100
Center front ⑤	5 11/16"	14.5	1200
			Total: 9800

36" 5-Burner Electric Cooktop KM 5860



INSTALLATION DIMENSIONS

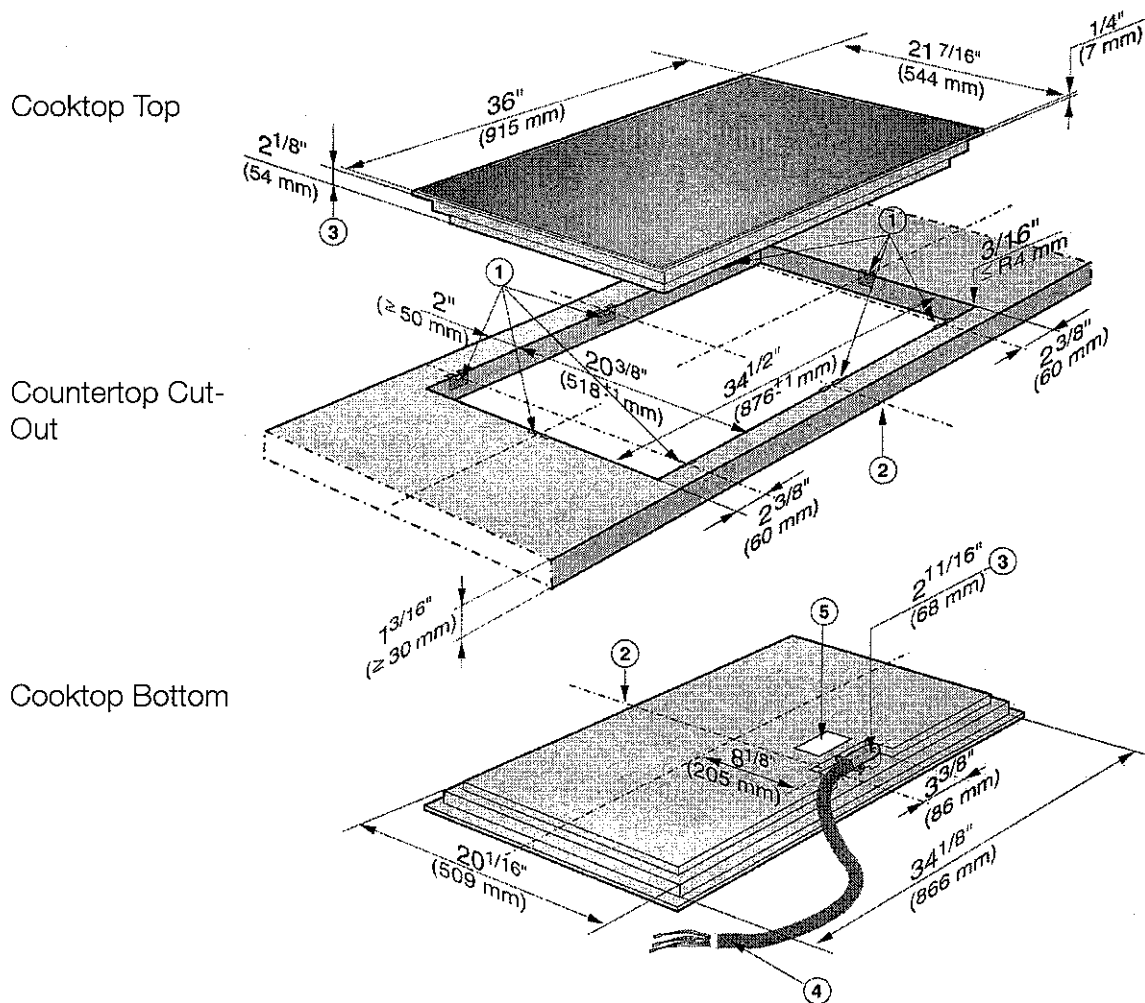

- ① Spring clips
- ② Front
- ③ Installation height
- ④ Connecting cable, Length = 56 11/16" (1440 mm)
- ⑤ Rating label



H 7680 BP
30" Convection Oven - PureLine

- Features:
- M-Touch S Display with Motion React - Simple to use touch controls
 - Miele@Home - Control the appliances with your app
 - Moisture Plus - a burst of steam for professional quality cooking results at home
 - Taste Control - Prevents overcooked dishes
 - Direct Water - No need to fill any water tanks
 - Automatic programs - easily master new recipes

- Included:
- 1 Universal baking tray
 - 2 Self Clean Ready Baking and Roasting Racks
 - 1 Self Clean Ready Rack with rail system

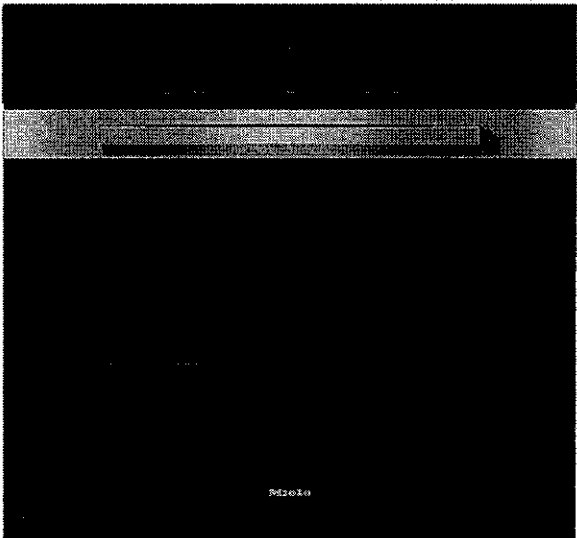

MATERIAL #
11805550

SPECIFICATIONS	
Overall Unit Dimensions	29 13/16" (757 mm) W x 28 5/8" (727 mm) H x 23 3/4" (603 mm) D
Niche	
Minimum Cabinet Niche Opening	28 1/2" (724 mm) W x 28 1/4" (718 mm) H x 24" (610 mm) D
Plumbing	
Water Supply Requirements	<ul style="list-style-type: none">• Cold water connection• Male 3/8" compression fitting• Water pressure range 7.25 psi (0.5 bar) and 145 psi (10 bar)
Water Connection Line (Supplied)	Length: 5 ft (1.5 m) Female 3/8" compression.
Electrical	
Electrical Requirements	120/208-240V, 60Hz, 30 Amps
Power Cord	NEMA 14-30 plug, 5 ft (1.52 m)
Shipping	
Shipping Weight	215 lbs (98 kg)
Shipping Dimensions	30 7/16" (776 mm) W x 35 3/4" (907 mm) H x 32 15/16" (836 mm) D

PRODUCT DIMENSIONS

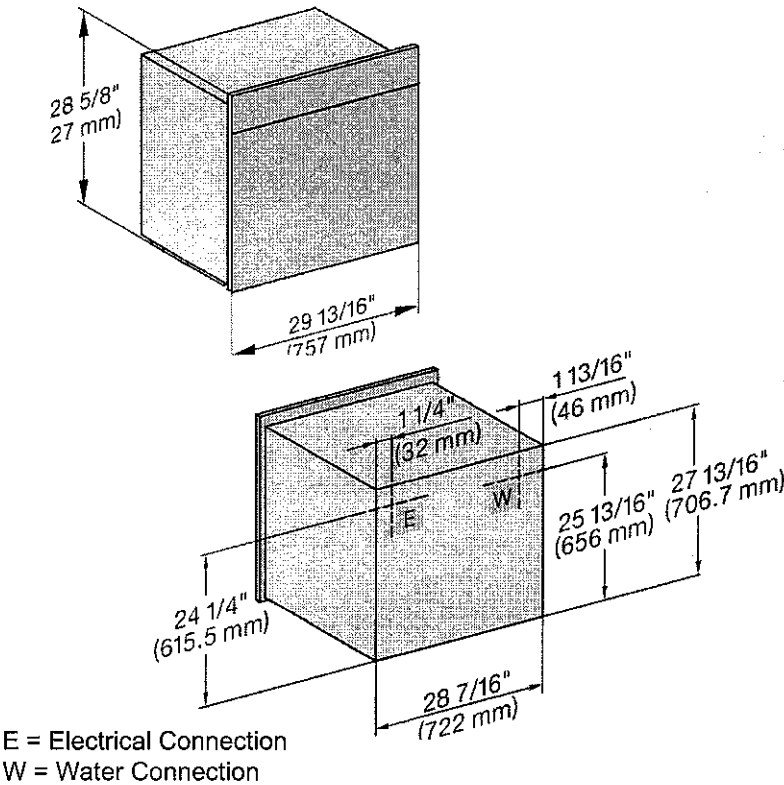

Miele

FLUSH CUTOUT DIMENSIONS

Front View

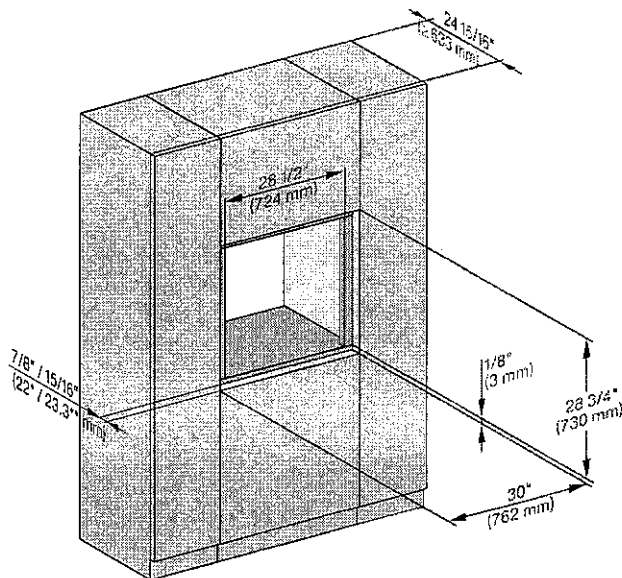

Side View

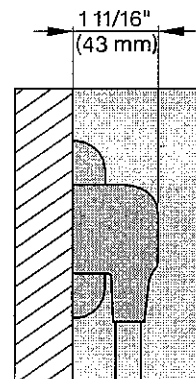
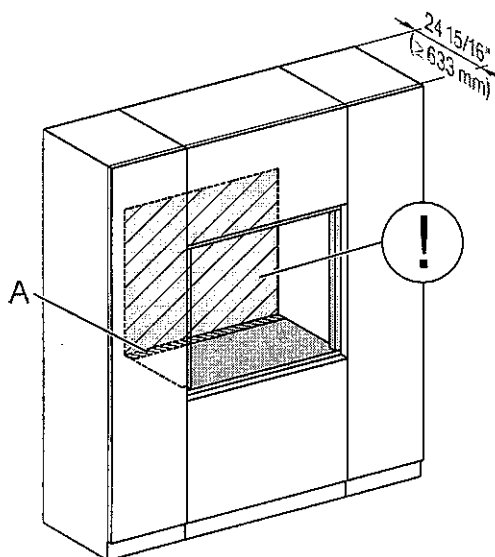
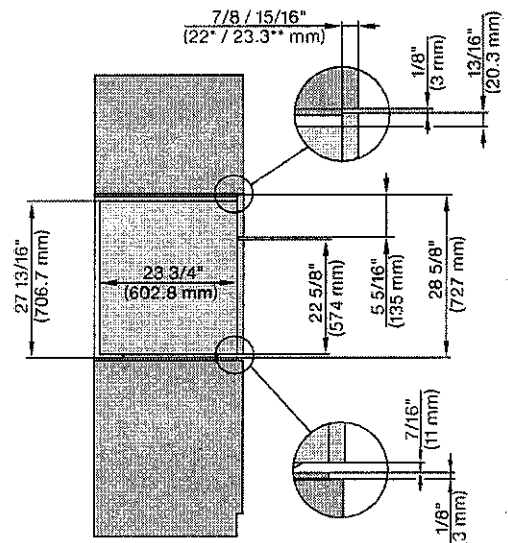

A - Cut-out ($4'' \times 28''$ [$100 \text{ mm} \times 720 \text{ mm}$]) in the bottom of the cabinet for the power cord and Ventilation

①- Electrical and water supplies are recommended to be placed in adjacent cabinetry.

Additional cabinet depth is required when placing the electrical and water supplies behind the appliance.



PROUD CUTOUT DIMENSIONS

Front View

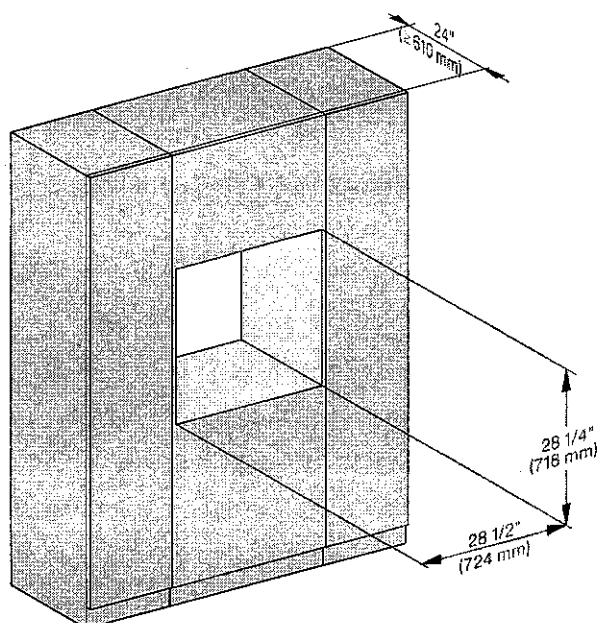

Side View

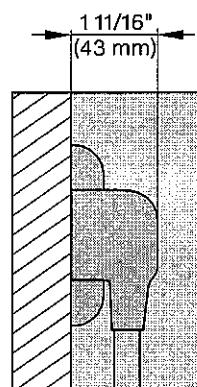
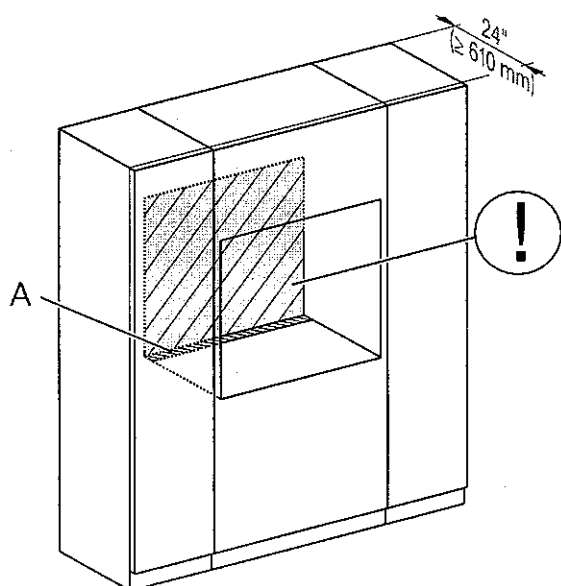
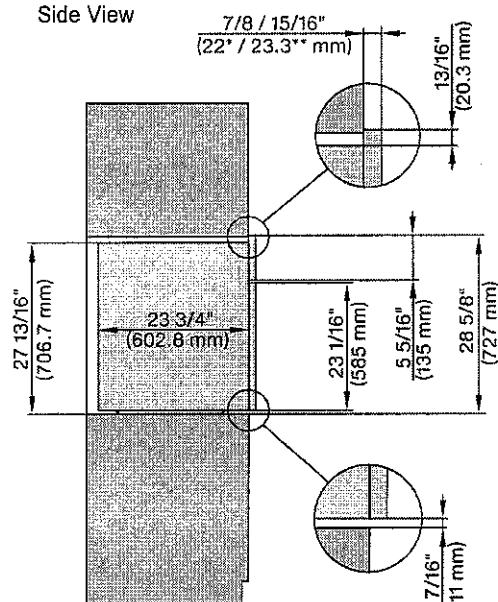

- A - Cut-out (4" x 28" [100 mm x 720 mm]) in the bottom of the cabinet for the power cord and Ventilation
- ① Electrical and water supplies are recommended to be placed in adjacent cabinetry.
- Additional cabinet depth is required when placing the electrical and water supplies behind the appliance.

SUITE 814

16 of 25

Miele

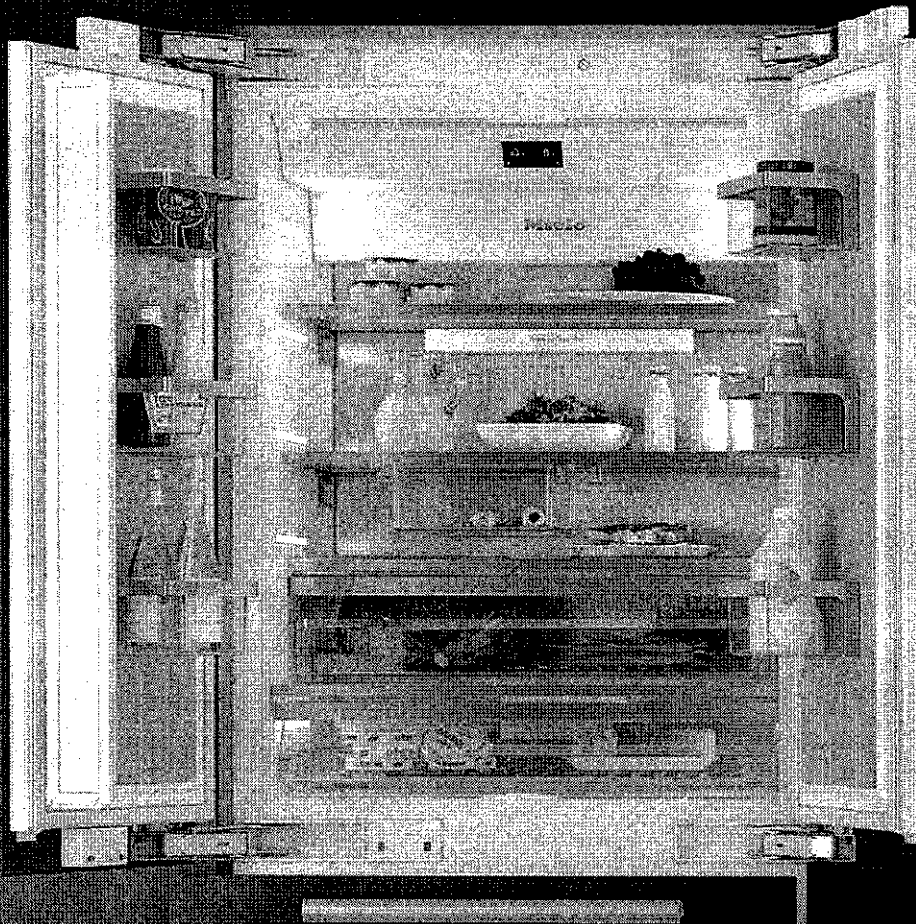

**Fully Integrated
36" MasterCool**

All Refrigerator:

K 2902 Vi / K 2912 Vi

All Freezer:

F 2902 Vi / F 2912 Vi

Bottom Mount:

KF 2902 Vi / KF 2912 Vi

French Door:

KF 2982 Vi

Info & local to order

1-800-899-3690



Fully Integrated
36" MasterCool

SPECIFICATIONS			
Overall Unit Dimensions	35 ³ / ₄ " (908 mm) W x 83 ³ / ₄ " - 85 ³ / ₁₆ " (2127 - 2164 mm) H x 24" (610 mm) D [Depth does not include door panel]		
Niche			
Minimum Cabinet Niche Opening	36" (915 mm) W* x 84" - 85 ³ / ₁₆ " (2134 - 2164 mm) H x 24 ³ / ₄ " (629 mm) D		
Electrical	K 29x2 Vi	F 29x2 Vi	KF 29x2 Vi
Electrical Requirements	110V / 120V, 60Hz, 15 Amps In the case of side-by-side installations, a separate outlet must be used for each appliance.		
Power Cord	NEMA 5-15 plug, 5 ft (1.52 m)		
Plumbing	K 29x2 Vi	F 29x2 Vi	KF 29x2 Vi
Water Supply Requirements	- Connect to a cold water supply only. Do not connect to a low-mineral or a reverse osmosis system. Must be connected to a shut-off valve. The water shut-off valve must be accessible after installation. The water pressure must be between 29 psi (2 bar) and 116 psi (8 bar). If the pressure is higher than 120 psi (8.3 bar), a pressure reducing valve must be installed.		
Water Connection Line	- Standard 1/4" O.D flexible water line. Water line is not included.		
Shipping	K 29x2 Vi	F 29x2 Vi	KF 29x2 Vi
Shipping Weight	435 lbs (197 kg)	462 lbs (210 kg)	507 lbs (230 kg)
Shipping Dimensions	40" (1016 mm) W x 89 ³ / ₁₆ " (1,294 mm) H x 29 ³ / ₄ " (800 mm) D		

- Please note the following:
- This specification sheet is for a single built-in unit.
 - When combining multiple MasterCool units side-by-side, please refer to the Merging Kit specification sheet.

*If design calls for a partition less than 6 ⁵/₁₆" (160 mm) the left unit's cutout will require an additional ¹/₈" (3 mm) to the width to allow installation of the Heating Mat/Merge Kit.

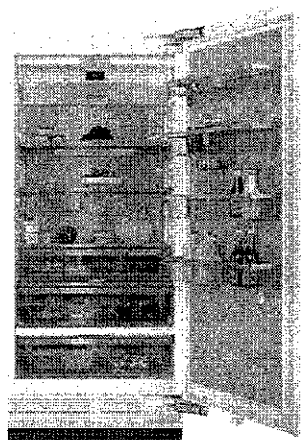

K 2902 Vi (Right Hinged)
Material# 11502710

K 2912 Vi (Left Hinged)
Material# 11502720

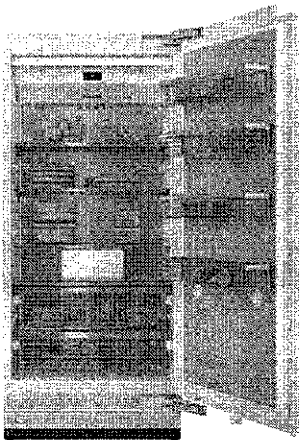

F 2902 Vi (Right Hinged)
Material# 11503360

F 2912 Vi (Left Hinged)
Material# 11503390

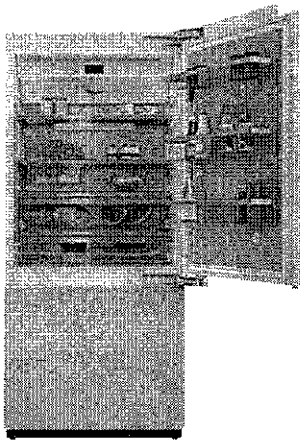

KF 2902 Vi (Right Hinged)
Material# 11502930

KF 2912 Vi (Left Hinged)
Material# 11502940

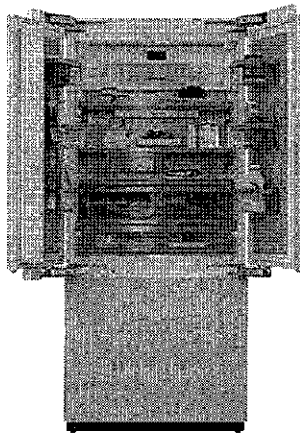

KF 2982 Vi (French Door)
Material# 11503020

Miele

Fully Integrated
36" MasterCool

CUTOUT DIMENSIONS

- Niche depth assumes a 3/4" (19 mm) panel, please adjust according to custom panel thickness

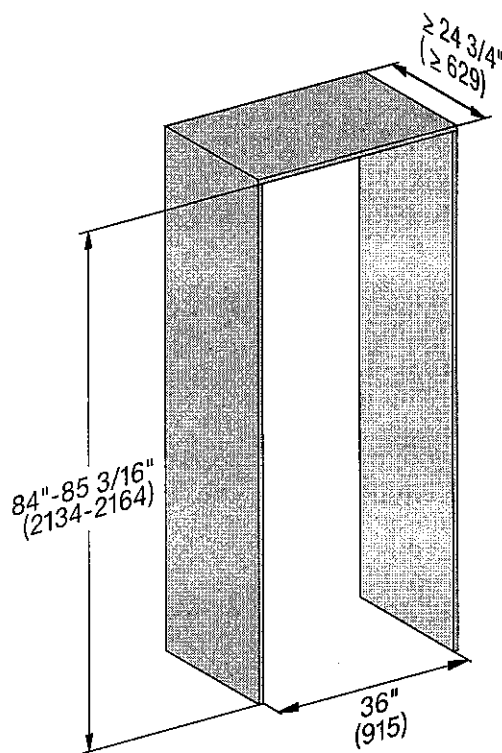

CUTOUT DETAILS

- The electrical connection must not be positioned higher than 9" (228.6 mm) above the floor.

For All Freezers and Bottom Mount units only:

- The 1/4" (6.4 mm) plumbed water connection should not be positioned higher than 2" (50.8 mm) above the floor.

Notes:

In case of an emergency the electrical outlet and water shutoff must be easily accessible and must not be concealed behind the appliance.

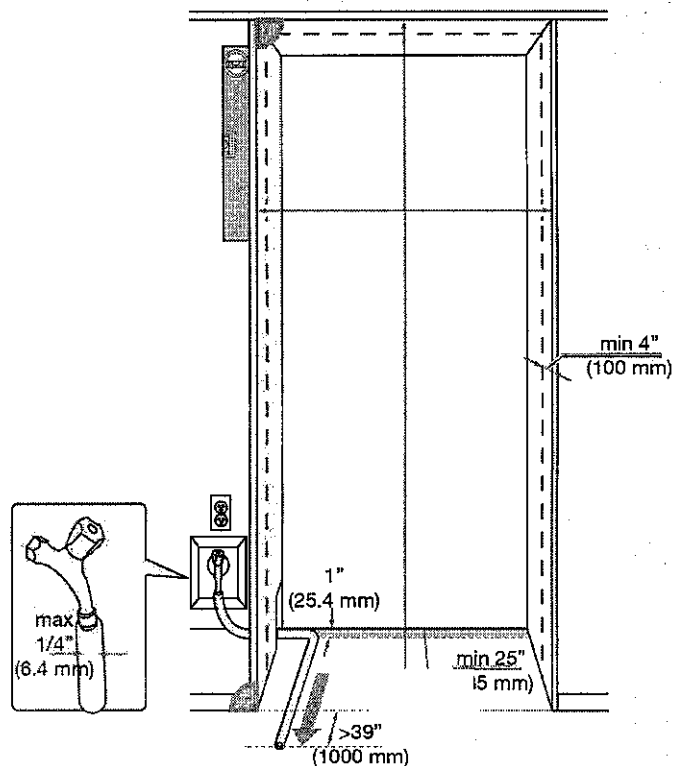



Fully Integrated
36" MasterCool

ELECTRICAL AND WATER CONNECTION

(Water Connection For F 29x2 Vi & KF 29x2 Vi Only)

Rear View

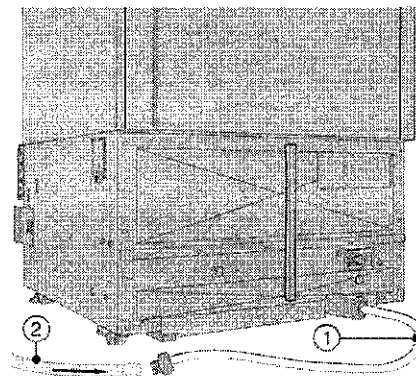

Water Connection:

- 1/4" water line is required
- Located at the rear of the appliance on a 4' 11" line.
- 1/4" compression fitting, ready to accept 1/4" line.

Side View

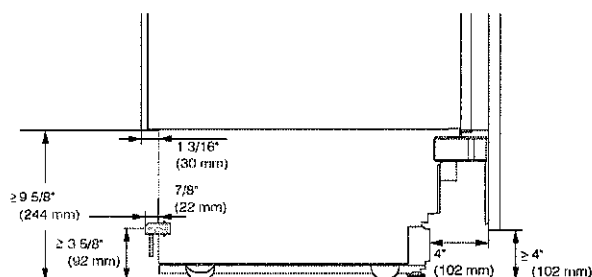

Notes:

- In case of an emergency the electrical outlet and water shutoff must be easily accessible and must not be concealed behind the appliance.
- In the event that connection points are located behind the unit the electrical outlet and water connection should be located no higher than 9 5/8" from the floor.

SUITE 814

20 of 25

Miele

Fully Integrated
36" MasterCool

CUSTOM PANEL DETAILS

For Models:

- F 2902 Vi • F 2912 Vi
- K 2902 Vi • K 2912 Vi

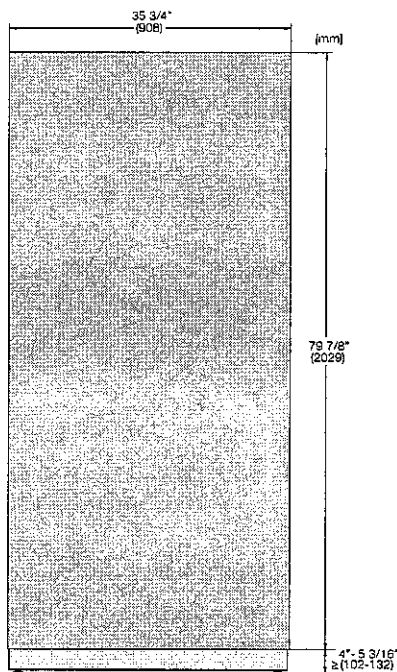

Max. Panel Weight:
F 29x2 Vi - 68;bs
K 29x2 Vi - 106 lbs

Optional Accessory:
Clean Touch Steel Panel:
• KFP 3605
Material# 11499100

For Models:

- KF 2902 Vi • KF 2912 Vi

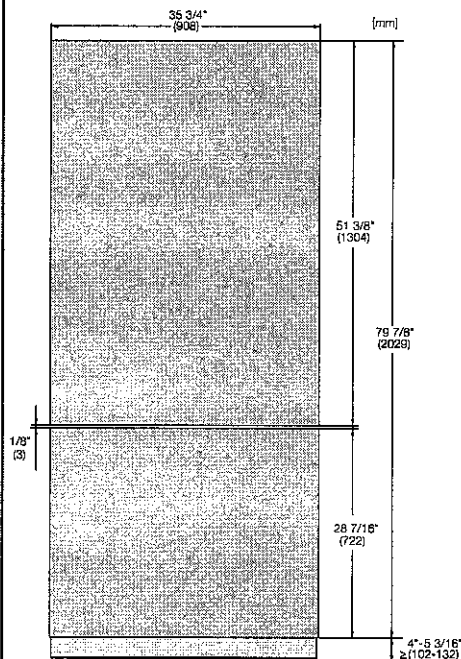

Max. Top Panel Weight:86 lbs
Max. Bottom Panel Weight: 19 lbs

Optional Accessory:
Clean Touch Steel Panel:
• KFP 3615 - Top Panel
Material# 11499140
• KFP 3625 - Bottom Panel
Material# 11499150

For Models:

- KF 2982 Vi

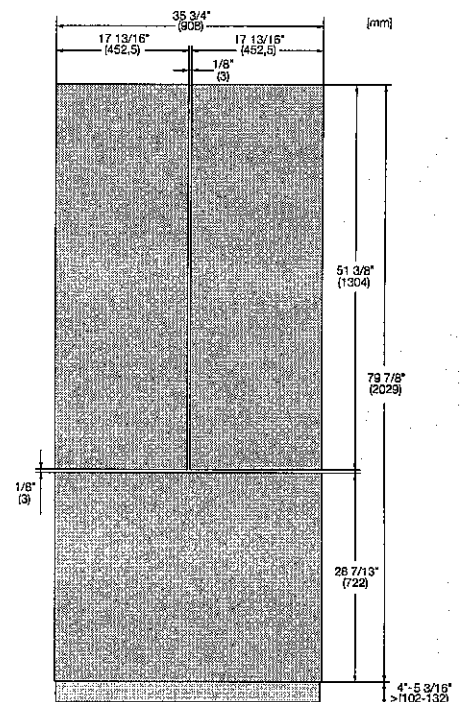

Max. Top Panel Weight (x2):150 lbs
Max. Bottom Panel Weight: 19 lbs

Optional Accessory:
Clean Touch Steel Panel:
• KFP 3635 - Top Panel
Material# 11499420
• KFP 3625 - Bottom Panel
Material# 11499150

Panel Notes

If the adjoining cabinets are taller than the height of machine (HOM) - the front panel may be extended accordingly.
Simply maintain the toekick height and extend the panel the needed distance.

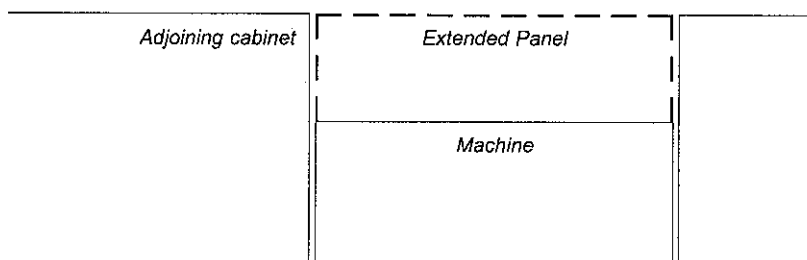



Fully Integrated
36" MasterCool

HINGING DETAILS 115° OPENING

Available for the following models:

- K 29x2 Vi
- F 29x2 Vi
- KF 29x2 Vi

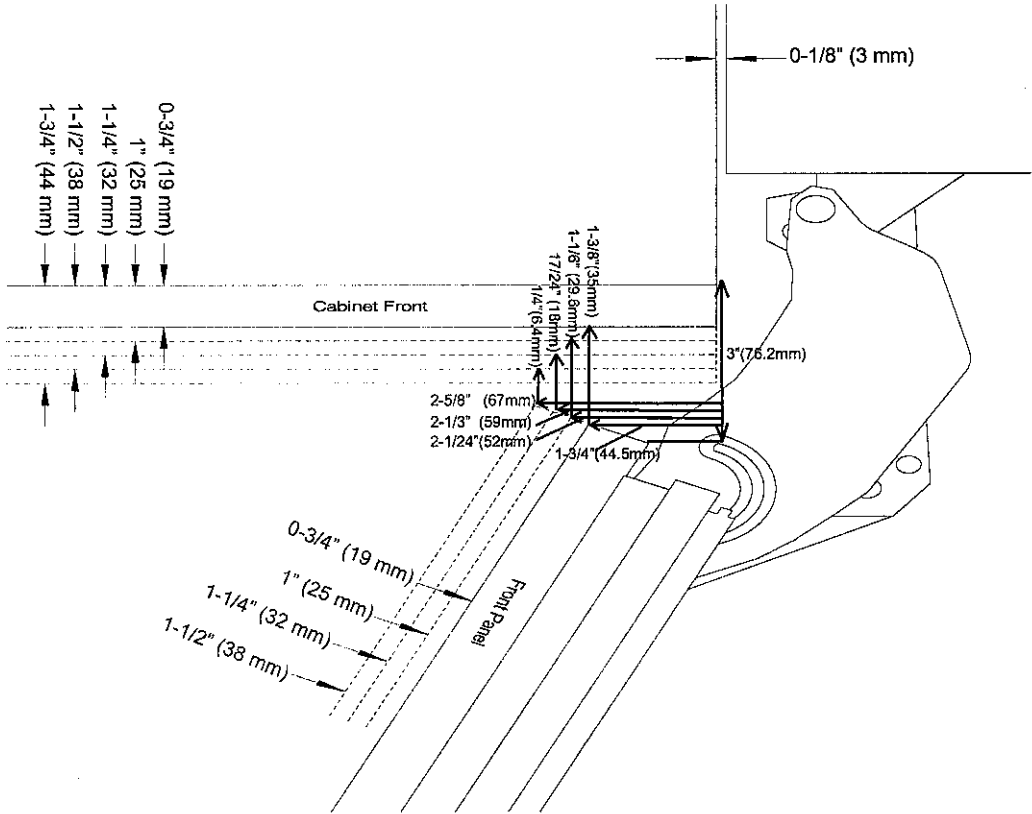

Top View
(K 29x2 Vi, F 29x2 Vi, KF 29x2 Vi)

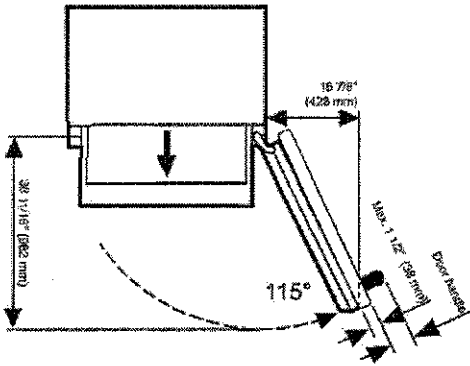

Top View
(KF 2982 Vi)

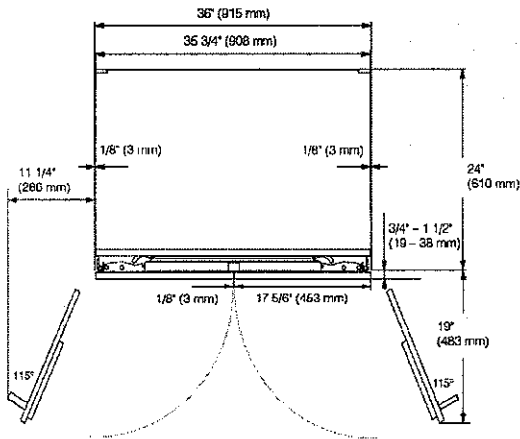



Fully Integrated
36" MasterCool

HINGING DETAILS 90° OPENING

Available for the following models:

- K 29x2 Vi
- KF 29x2 Vi

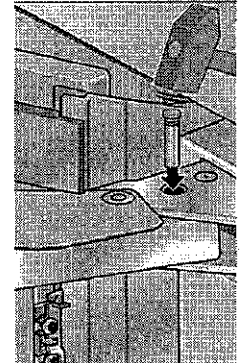
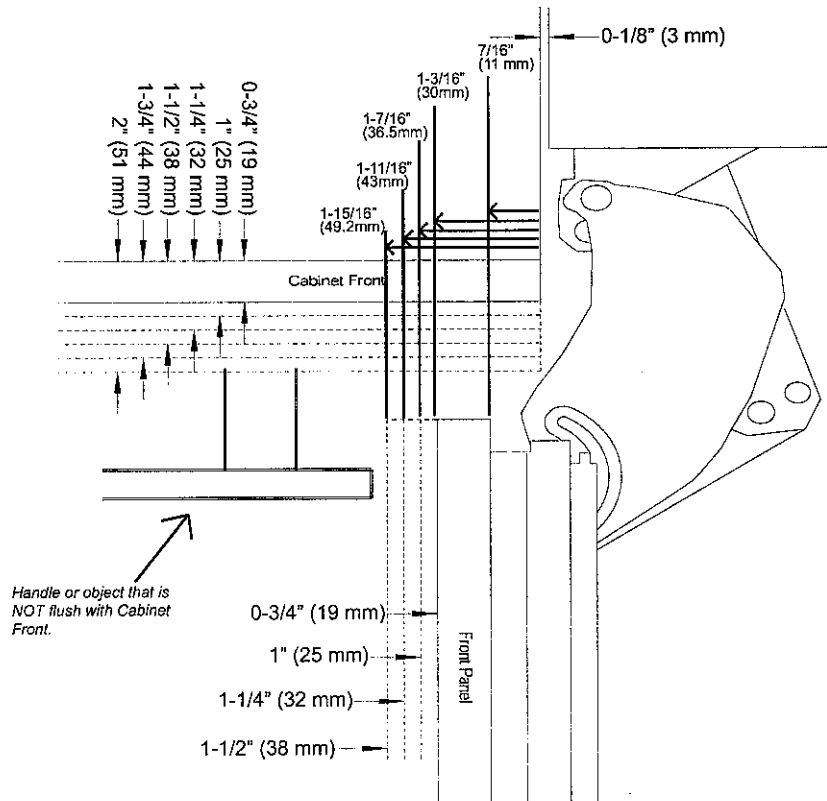

Top View
(K 29x2 Vi, KF 29x2 Vi)

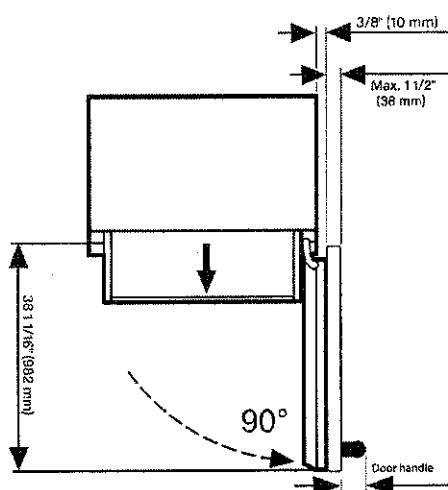

Top View
(KF 2982 Vi)

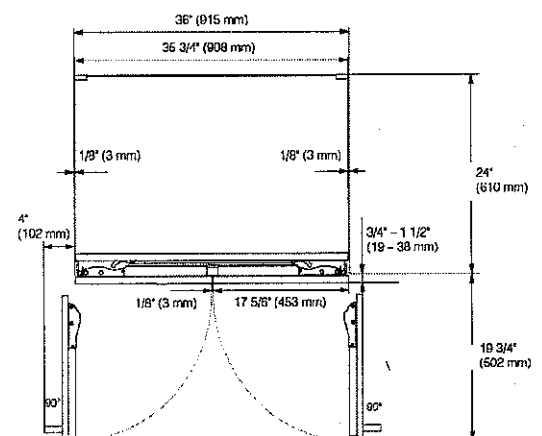

Freezer units cannot be stop pinned at 90°

SUITE 814

23 of 25

HOME APPLIANCES

LG LAUNDRY

WKEX200HBA

LG WashTower™ with Centre Control™
5.2 cu.ft. Washer, 7.4 cu.ft. Dryer

Unitary One Body Design with Centre Control™

AIDD™ & AI Sensor Dry™

TurboWash™ 360

TurboSteam™

Wi-Fi Enabled™

Full STS Drums with STS Lifters™

LG ThinQ™

Enjoy new ways to control your home with LG smart appliances

- Start the laundry while you're out shopping
- Get alerts when the cycle is finished
- Works with the LG ThinQ® app

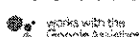

SUMMARY	Washer	Dryer
Type	Front Load Washer	Front Load Dryer
Capacity (cu.ft.)	5.2	7.4
Colour	Black Steel (B)	
APPEARANCE	Washer	Dryer
Hard Buttons	-	No
Full Touch Electronic Control Panel	-	Yes
ENERGY	Washer	Dryer
ENERGY STAR® Qualified	-	Yes
CEE Tier	Tier2	-
IMEF	2.92	-
IWF	2.9	-
CEF	-	3.94
PROGRAMS	Washer	Dryer
No. of Programs	6 Normal, Bedding, Delicates, Heavy Duty, Speed Wash, Downloaded	6 Normal, Bedding, Delicates, Heavy Duty, Speed Wash, Downloaded
OPTIONS	Washer	Dryer
No. of Options	10 TurboWash®, Steam, Extra Rinse, Pre-wash, Sanitary, Tub Clean, Drum Light, Child Lock, Signal, Wi-Fi / Remote Start	10 Wrinkle Care, TurboSteam™, Reduce Static, Energy Saver, Steam Fresh®, Drum Light*, Child Lock*, Signal*, Wi-Fi* / Remote Start
DETAILS	Washer	Dryer
No. of Wash/Rinse Temps	5 Hot, Warm/Hot, Warm, Cold/ Warm, Cold	-
No. of Spin Speeds	5 High, Medium/ High, Medium, Low, No Spin	-
Max RPM	1300	-
Water Levels	Load Sensing	-
No. of Soil Levels	5	-
Temperature Settings	-	High, Medium/ High, Medium, Low/Medium, Low

Drying Levels	-	Very, More, Normal, Less, Damp
Manual Dry Times	-	60 min, 50 min, 40 min, 30 min, 20 min.
FABRIC CARE FEATURES	Washer	Dryer
AI DD	Yes	-
TurboWash™ 360 Technology	Yes	-
TurboWash™ 2.0 Technology	No	-
Steam Technology	Yes	-
Allergiene™ Cycle	Yes	-
Sanitary Cycle	Yes	-
SenseClean™ System	Yes	-
AI Sensor Dry™	-	Yes
Sensor Dry	-	Yes
Precise Temperature Control with Variable Heater	-	Yes
Steam Technology	-	Yes (TurboSteam™)
CONVENIENCE FEATURES	Washer	Dryer
TrueBalance™ Anti-Vibration System	Yes	-
4 Tray Dispenser	-	Prewash, Main Wash (with liquid detergent cup), Bleach, Fabric Softener
LoadSense	Yes	-
Auto Suds Removal	Yes	-
3 Minute Installation Check	-	Yes
Reversible Door	-	No
FlowSense™ Duct Clogging Indicator	-	Yes
Wrinkle Care Option	-	Yes
Venting Option	-	3 Way
End of Cycle Signal	-	Yes
Control Lock*	-	Yes
Drum Light	-	Yes
4 Adjustable Levelling Legs	-	Yes
Remaining Time Display/Status Indicator(s)	-	Yes

THINQ TECHNOLOGY	Washer	Dryer
SmartDiagnosis™ (v3.0)	-	Yes
Wi-Fi	-	Yes
Remote Start and Cycle Monitor	-	Yes
Energy Monitoring	-	Yes
Tub Clean Coach	-	Yes
MOTOR	Washer	Dryer
Motor Type	Inverter Direct Drive Motor	-
Axis	Horizontal	-
MATERIALS AND FINISHES	Washer	Dryer
NeveRust™ Stainless Steel Drum	-	Yes
Control Panel	-	Plastic
Top Plate	-	Steel
Cabinet	-	PCM
Door / Rim	-	Large Circle Chrome Rim
Door Cover	-	Tinted Round Tempered Glass
CERTIFICATION	Washer	Dryer
Asthma Canada	Yes	-
POWER SOURCE	Washer	Dryer
Ratings	-	CSA Listed
Electrical Requirements	120V, 10 Amps	240V 30 Amps
Type	-	Electric
DIMENSIONS	Washer	Dryer
Product (WxHxD)	27" x 74 3/8" x 30 3/8"	-
Depth with Door Open	-	55" D with door open
Carton (WxHxD)	30 1/16" x 79 11/32" x 32"	-
Weight (Product/Carton)	-	326 lbs / 361 lbs
LIMITED WARRANTY	Washer	Dryer
Parts and Labour	1 Year	1 Year
Direct Drive Motor	10 Years	-
Drum	3 Years	10 Years
UPC	Washer	Dryer
WKEX200HBA	772454073670	-

ELICA PRO SERIES
TRENTO

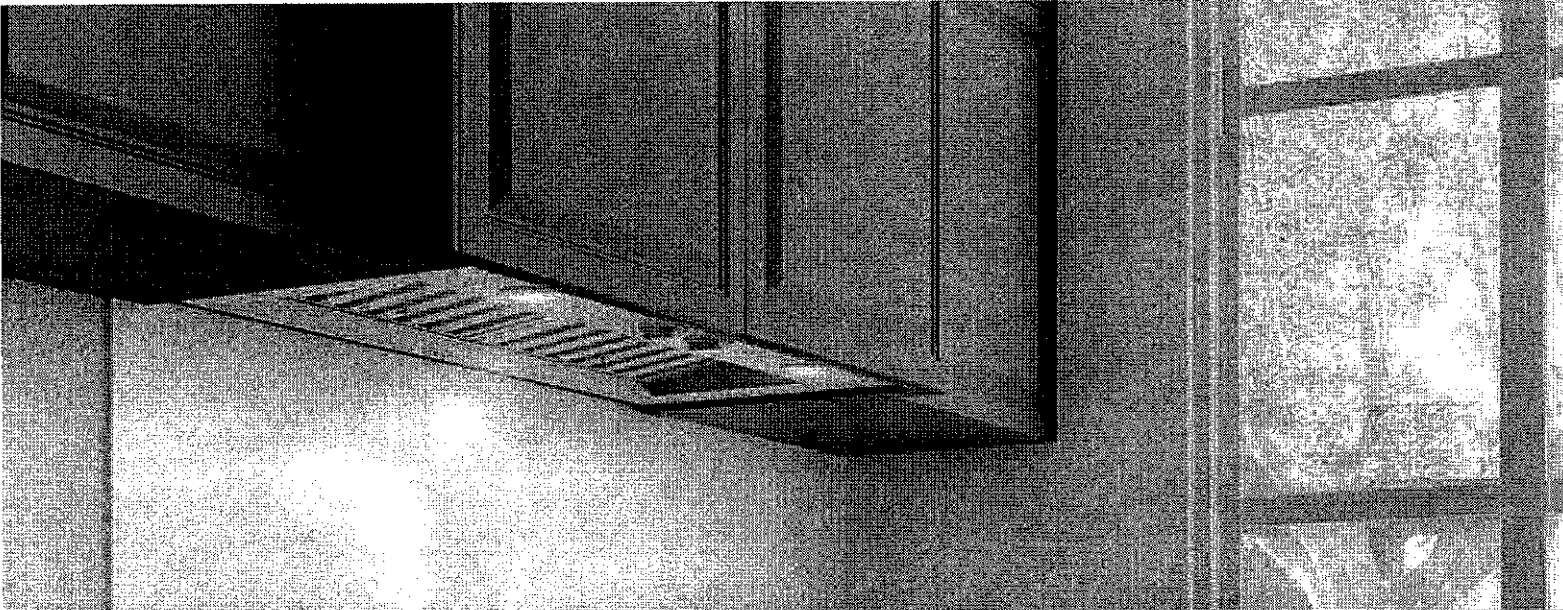

HUSH
SYSTEM



LED
REPLACABLE



SEAMLESS
LOOK



GREASE
COLLECTORS



PERFORMANCE



HEAT GUARD

ELICA'S EXCLUSIVE
PLUS FEATURES

Trento provides professional grade performance, while being discreetly mounted inside the cabinetry. It is available with a 600 CFM or 1200 CFM blower for extraordinary ventilating power. Plus the All-In-One design avoids the need to purchase a stainless liner. Hidden metallic in/out knob controls operate the 4-speed blower and LED lighting. A cleaner kitchen is ensured by Elica's patented angled baffle filters, which capture a higher percentage of contaminants and hold larger volumes of grease than traditional baffle filters.

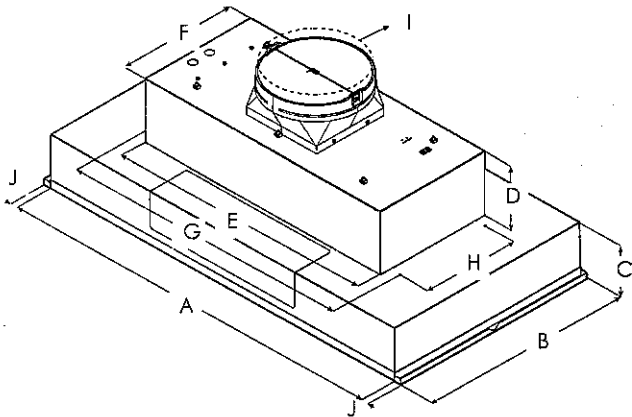

	ETR634SS ETR134SI	ETR146SS
A	34 1/2" (87.5 cm)	46 1/2" (118.5 cm)
B	18" (45.7 cm)	
C	5 7/16" (13.8 cm)	
D	6 1/2" (16.4 cm)	
E	27 9/16" (70 cm)	
F	12 7/16" (31.6 cm)	
G	29 13/16" (75.7 cm)	
H	10 1/8" (25.7 cm)	
I	10" (25.4 cm)	
J	3/4" (1.9 cm)	

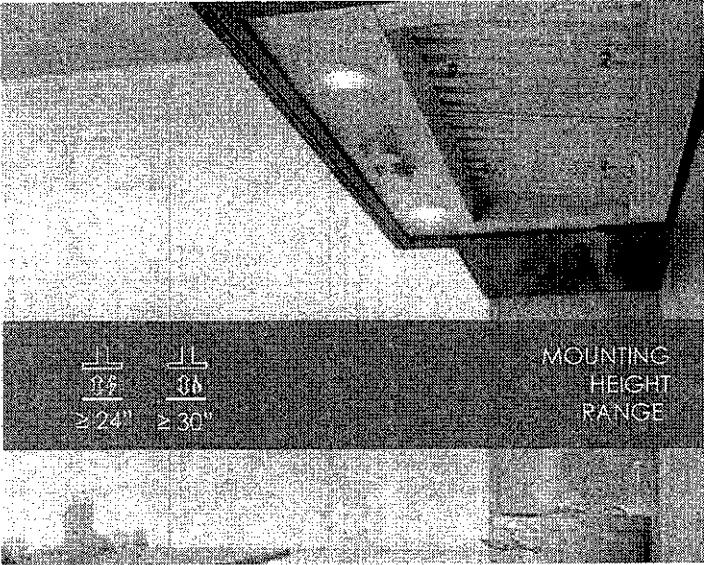

MOUNTING
HEIGHT
RANGE

≥ 24" ≥ 30"

ELICA PRO SERIES TRENTO



SPECIFICATIONS

	34" Unit (600 CFM)	34" Unit (1200 CFM)	46" Unit (1200 CFM)
Model:	ETR634SS	ETR134S1	ETR146SS
Dimensions:	34 1/2"W x 18"D x 11 1/2"H	34 1/2"W x 18"D x 11 1/2"H	46 1/2"W x 18"D x 11 1/2"H
Blower Type(internal):	600 CFM (4-speed)	1200 CFM (4-speed)	1200 CFM (4-speed)
Blower Performance:			
Speed 1	90 CFM	380 CFM	380 CFM
Speed 2	330 CFM	660 CFM	660 CFM
Speed 3	490 CFM	950 CFM	950 CFM
Speed 4	600 CFM	1200 CFM	1200 CFM
Noise (sones):	Min:2 , Max:9.5		Min:2.05, Max:7.5
Working Speed			
Finish:	Stainless Steel		
Controls:	Fully retractable rotating knobs with blue backlighting		
Illumination:	2 LED, 7.5 W	2 LED, 7.5 W	2 LED, 6.5 W
(replaceable lamps 1 intensity)			
Filter Type:	Dishwasher-Safe, Professional Stainless Steel		
Angled Baffle Filters:	2	2	3
Duct Transition:	10" Round with BackDraft Damper (top only)		
Installation Type:	Ducted Installation Only		
Electrical:	120V - 60 Hz		
CONSUMABLE PARTS:			
Replacement Grease Filter (1):	GRI0140692A	GRI0140692A	GRI0173802
Replacement Light Bulb (1):	LMP0131098A	LMP0131098	LMP0131098A
WARRANTY:	2 YEARS PARTS AND LABOR, EARN A 3RD YEAR OF FULL FACTORY WARRANTY REGISTERING YOUR PRODUCT ON ELICA.COM		

*Consumable parts are sold in units of one (1). Order accordingly

** For valid warranty extension, register within 3 months from purchase. For USA & Canada Users only

*The product images shown are for illustration purposes only and may not be an exact representation of the product.

PLUS FEATURES



HUSH SYSTEM - An exclusive sound deadening technology that effectively reduces sound levels by over 35%



LED CONSUMER REPLACEABLE BULB - High quality LED lighting usually requires a skilled technician to replace lamps. Avoid this expense with Elica's new LED lamps that enable homeowners to replace in seconds



SEAMLESS CRAFTSMANSHIP - Heavy gauge stainless steel "Seamless" construction that delivers refined elegance.



STAINLESS STEEL BAFFLE FILTERS WITH GREASE COLLECTORS - Designed for high airflow cooking, the "S" shape design traps high volumes of grease



PROFESSIONAL PERFORMANCE - Special features and high performances for models with aspiration capacity between 600 and 1200 CFM's



HEAT GUARD - Senses extreme temperatures (>158 degrees) and automatically adjusts the blower speed to HIGH