

CONSTRUCTION SUMMARY	
Charisma Condominiums - Granerola Residences Ltd.	
PURCHASERS: Stanley DEAN and Doreen M DEAN	TEL: RES.: 905-655-9505

LOT / PHASE	REG. PLAN #	HOUSE TYPE		
434 / South		A600		

EXTRAS AS PER OFFER

1 Parking Unit - location to be selected by the Vendor at their sole discretion. <i>Worksheet</i> Note:	
--	--

This Document is Extremely Time Sensitive - Printed 11 Aug 22 at 13:55

Purchasers:

Stanley DEAN & Doreen M DEAN

Telephone Res. / Bus:

(905) 655-9505 /

Decor Advisor:

Giulia Di Girolamo

Lock Date:

2022-08-11 13:39:15

Const. No.:

Unit 27, Level 4

Municipal:

434

Suite Type:

A600

Project/Phase:

Granerola Residences Ltd./South

Layout Changes:

☐ Yes ☒ No

Sketch Attached:

☒ Yes ☐ No

1. Kitchen and Vanities

	Style and Colour	Hardware
Kitchen	MONACO-350 PLATINUM SILVER	Standard
Main Bathroom	N/A	N/A
Master Ensuite Bathroom	MONACO-350 PLATINUM SILVER	Standard
Powder Room	MONACO-350 PLATINUM SILVER	Standard

Built In Appliances

☐ Yes ☒ No

Kitchen Extended Upper Cabinets

☐ Yes ☒ No

Comment

** Refer to Construction Summary

2. Counters

	Counter	Edge
Kitchen	QUARTZ-CALEDONIA	Straight Polished Edge
Main Bathroom	N/A	N/A
Master Ensuite Bathroom	QUARTZ-CALEDONIA	Straight Polished Edge
Powder Room	QUARTZ-CALEDONIA	Straight Polished Edge

Kitchen Backsplash

TILE-GLOSSY WHITE 4X12

Comment

** Refer to Construction Summary

3. Flooring

	Selection
Vestibule/Main Hall	LAMINATE-LEXINGTON-ROCHEFORT OAK-TL-LW1317
Kitchen	LAMINATE-LEXINGTON-ROCHEFORT OAK-TL-LW1317
Living Room/Dining Room	LAMINATE-LEXINGTON-ROCHEFORT OAK-TL-LW1317
Den/Office	N/A
Master Bedroom	LAMINATE-LEXINGTON-ROCHEFORT OAK-TL-LW1317
Bedroom #2	N/A
Bedroom #3	N/A

Laundry Room

TILE-WHITE MATTE 8X8

Main Bath

N/A

Master Ensuite Bathroom

TILE-AXIS BIANCO 12X24

Powder Room

TILE-AXIS BIANCO 12X24

Comment

** Refer to Construction Summary - Standard Grout throughout unless specified

4. Wall Tile

	Selection	Describe
Main Bath	N/A	
Master Ensuite Bathroom	TILE-WHITE GLOSSY 8X16	
Powder Room	N/A	

Kitchen Backsplash

TILE-WHITE GLOSSY 4X12

Comment

** Refer to Construction Summary - Standard Grout throughout unless specified

Purchasers: Stanley DEAN & Doreen M DEAN
Telephone Res. / Bus: (905) 655-9505 /
Decor Advisor: Giulia Di Girolamo
Lock Date: 2022-08-11 13:39:15

Const. No.: Unit 27, Level 4
Municipal: 434
Suite Type: A600
Project/Phase: Granerola Residences Ltd./South

5. Misc

Water Line Rough-in for Fridge ☐ Yes ☒ No
Upgrade Bathroom Accessories ☐ Yes ☒ No

Comment
** Refer to Construction Summary

6. Wall, Trim and Door Paint - Birch White Paint Throughout unless specified below.

Entrance Vestibule	BIRCH WHITE
Main Hall	BIRCH WHITE
Kitchen	BIRCH WHITE
Laundry Room	BIRCH WHITE
Main Bathroom	N/A
Master Ensuite Bathroom	BIRCH WHITE
Powder Room	BIRCH WHITE

Living Room	BIRCH WHITE
Dining Room	BIRCH WHITE
Den/Library	N/A
Master Bedroom	BIRCH WHITE
Bedroom #2	N/A
Bedroom #3	N/A

Comment
** Refer to Construction Summary

7. General Comments

** Refer to Construction Summary

Disclaimers and Notes

- 1) Colours of all materials are as close as possible to builder's selection, but not necessarily identical due to variances in manufacturing.
- 2) The selection images are digital photographs of the Vendor's samples at its Decor Centre. Such images when displayed on your computer monitor may not match Decor Centre samples due to the hardware/software configuration of the computer. In the event of conflict between selection images and the Décor Centre samples, Décor Centre samples shall prevail.
- 3) Any extras listed above are null and void unless accompanied by a separate invoice/amendment. Said invoice must be paid in full.
- 4) The Purchaser agrees that this colour selection is final and that no changes will be permitted, unless required by the Vendor.
- 5) The Purchaser acknowledges reading and accepting document which contains other miscellaneous disclaimers.

Signature:  Date: 8/11/22 Signature: _____ Date: _____
Signature: _____ Date: _____

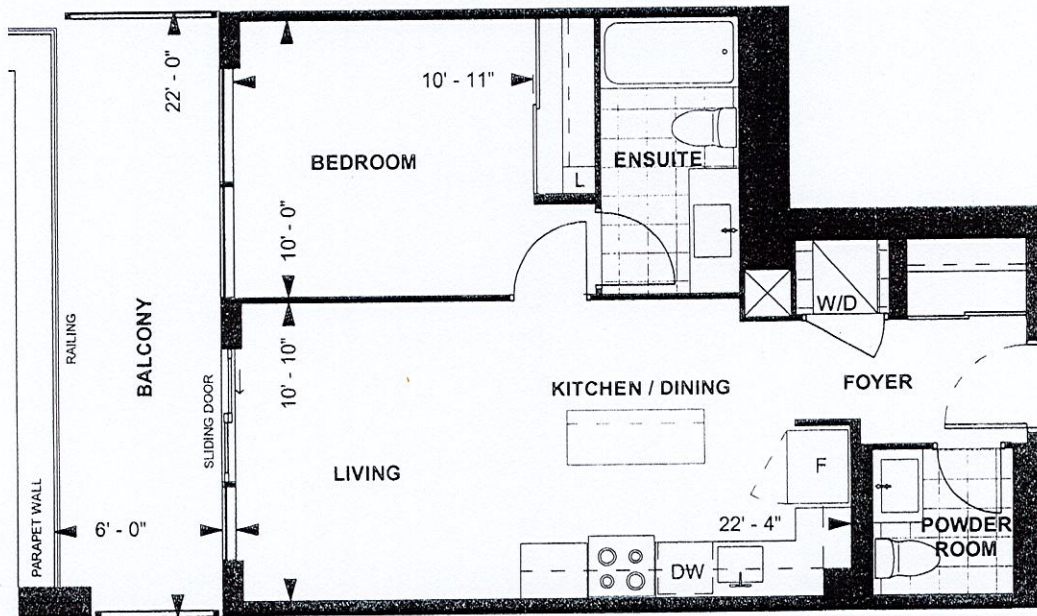

**A 600
TOWER SUITE
SOUTH TOWER
9' CEILING
600 sq. ft.
1-BEDROOM**

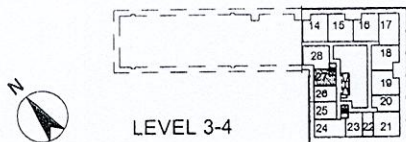

ca _____ *nov/20/19*
Purchaser Initials Purchaser Initials Date

Unit No. 27 Level No. 4 Suite No. 434

Dimensions, specifications, layouts, location of materials and fixtures, tile floor patterns and architectural detailing (including window size and location and door size, location and swing) are approximate only and are subject to change or modifications, without notice. Actual usable floor space varies from stated floor area. Ceiling height measured from top of floor slab to underside of floor slab above and excludes finishes, bulkheads and drop ceilings. Orientation of suite may be reversed and Purchaser agrees to accept same. Balconies decks and terraces are exclusive use common elements shown for display purposes only and location and size are subject to change without notice. All illustrations are artist concept only. The provisions of the Agreement of purchase and sale apply to this Schedule E. & O.E.

Suite # 434 / South
Dean - A600

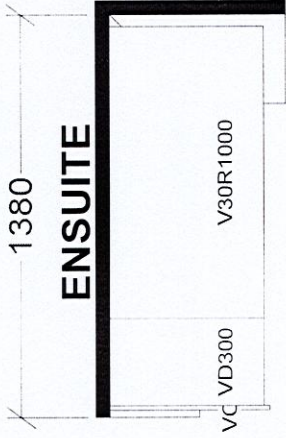
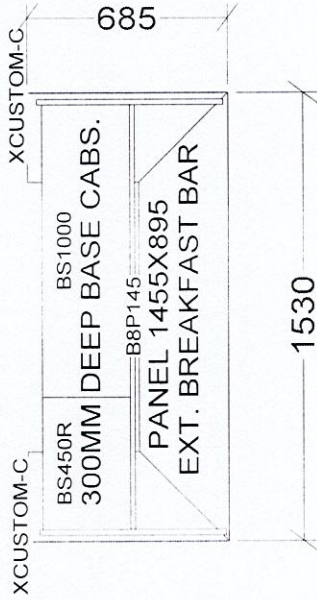
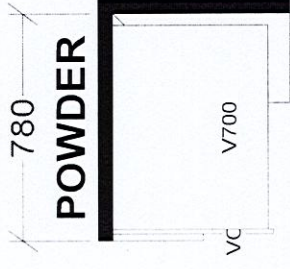
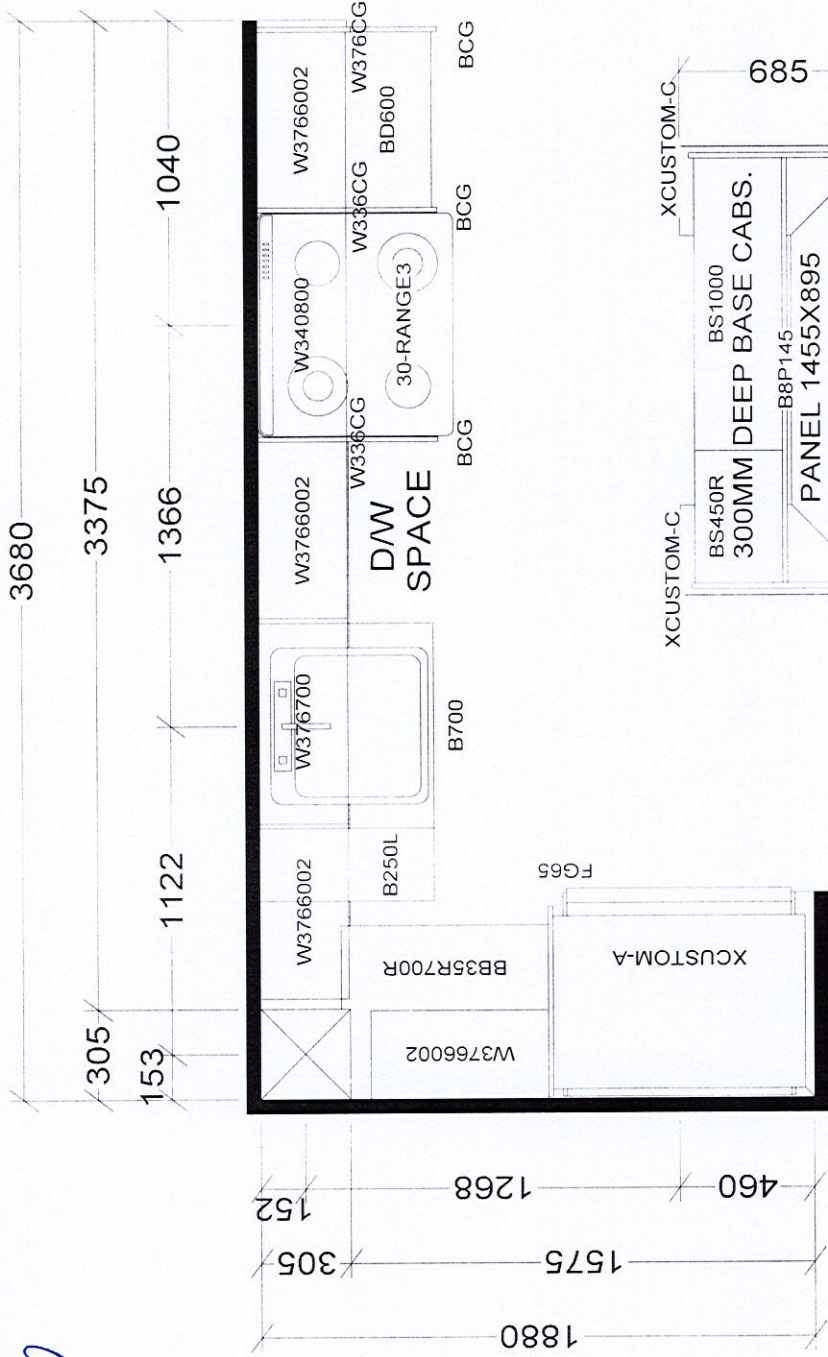

KITCHEN

TOWER & PODIUM SUITES
NORTH TOWER X38
SOUTH TOWER X38

BASE & VANITY CABINETS ON ADJUSTABLE LEGS

Selba Industries		J #	
W W D T H	W H G H T	W C N T	J O B N U M B E R
F L O O R H G H T	D O O R H G H T		B U I L D E R : G R E E N P A R K
S T C E N T	2 X 4	V E N T B O X C O V E R	S I T E : G R A N E R O L A N O R T H & S O U T H
			M O D E L : A 6 0 0
			L O T # : <i>Suite # 434 - Dean</i>
This drawing is the intellectual property of SELBA INDUSTRIES INC. and is an original design which must not be released or copied unless applicable fee has been paid or job order placed.			
D E S I G N E R : K S		D A T E : J A N 6 2 2	