

CONSTRUCTION SUMMARY

Charisma Condominiums - Granerola Residences Ltd.

RECEIVED

AUG 5 - 2022

PURCHASER: Gianni A. ROTONDO

TEL:

LOT / PHASE 209 / North	REG. PLAN #	HOUSE TYPE B646		
----------------------------	-------------	--------------------	--	--

CABINETS

I - KITCHEN EXTENDED UPPER CABINETS 02Aug22 Note:	
--	--

COUNTER TOP

I - KITCHEN- UPGRADE COUNTERTOP EDGE 02Aug22 Note:	
---	--

PACKAGE

I - PACKAGE CHANGE FEE 02Aug22 Note:	
---	--

PLUMBING

I - KITCHEN UPGRADE SINK TECO #163 02Aug22 Note:	
---	--

EXTRAS AS PER OFFER

I Parking Unit - location to be selected by the Vendor at their sole discretion. Worksheet Note:	
---	--

This Document is Extremely Time Sensitive - Printed 2 Aug 22 at 11:37

Purchaser:

Gianni A. ROTONDO

Telephone Res. / Bus:

/

Decor Advisor:

Natalie Mancuso

Lock Date:

8/2/2022 11:36:22

Const. No.:

Unit 9, Level 2

Municipal:

209

Suite Type:

B646

Project/Phase:

Granerola Residences Ltd./North

Layout Changes:

☐ Yes ☒ No

Sketch Attached:

☒ Yes ☐ No

1. Kitchen and Vanities

	Style and Colour	Hardware
Kitchen	MONACO- 350 PLATINUM SILVER	428SB
Main Bathroom	N/A	N/A
Master Ensuite Bathroom	DORAL W-500	428SB
Powder Room	DORAL W-500	428SB

Built In Appliances

☐ Yes ☒ No

Kitchen Extended Upper Cabinets

☒ Yes ☐ No

Comment

** Refer to Construction Summary

2. Counters

	Counter	Edge
Kitchen	QUARTZ- ISTRIA	#360
Main Bathroom	N/A	
Master Ensuite Bathroom	QUARTZ- CALEDONIA	Straight Polished Edge
Powder Room	QUARTZ- CALEDONIA	Straight Polished Edge

Kitchen Backsplash

~~#~~ Tile- Glossy White 4x12

Comment

** Refer to Construction Summary

3. Flooring

	Selection
Vestibule/Main Hall	LAMINATE- LEXINGTON ROCHEFORT OAK- TL-LW1317
Kitchen	LAMINATE- LEXINGTON ROCHEFORT OAK- TL-LW1317
Living Room/Dining Room	LAMINATE- LEXINGTON ROCHEFORT OAK- TL-LW1317
Den/Office	LAMINATE- LEXINGTON ROCHEFORT OAK- TL-LW1317
Master Bedroom	LAMINATE- LEXINGTON ROCHEFORT OAK- TL-LW1317
Bedroom #2	
Bedroom #3	
Laundry Room	TILE- WHITE 8X8
Main Bath	N/A
Master Ensuite Bathroom	TILE- AXIS BIANCO 12X24
Powder Room	TILE- AXIS BIANCO 12X24

Comment

** Refer to Construction Summary - Standard Grout throughout unless specified

4. Wall Tile

	Selection	Describe
Main Bath	N/A	
Master Ensuite Bathroom	TILE- GLOSSY WHITE 8X16	
Kitchen Backsplash	TILE- GLOSSY WHITE 4X12	

Comment

** Refer to Construction Summary - Standard Grout throughout unless specified

Purchaser: Gianni A. ROTONDO
Telephone Res. / Bus: /
Decor Advisor: Natalie Mancuso
Lock Date: 8/2/2022 11:36:22

Const. No.: Unit 9, Level 2
Municipal: 209
Suite Type: B646
Project/Phase: Granerola Residences Ltd./North

5. Misc

Water Line Rough-in for Fridge ☐ Yes ☒ No
Upgrade Bathroom Accessories ☐ Yes ☒ No

Comment
** Refer to Construction Summary

6. Wall, Trim and Door Paint - Birch White Paint Throughout unless specified below.

Entrance Vestibule		Living Room	
Main Hall		Dining Room	
Kitchen		Den/Library	
Laundry Room		Master Bedroom	
Main Bathroom		Bedroom #2	
Master Ensuite Bathroom		Bedroom #3	

Comment
** Refer to Construction Summary

7. General Comments

** Refer to Construction Summary

Disclaimers and Notes

- 1) Colours of all materials are as close as possible to builder's selection, but not necessarily identical due to variances in manufacturing.
- 2) The selection images are digital photographs of the Vendor's samples at its Decor Centre. Such images when displayed on your computer monitor may not match Decor Centre samples due to the hardware/software configuration of the computer. In the event of conflict between selection images and the Décor Centre samples, Décor Centre samples shall prevail.
- 3) Any extras listed above are null and void unless accompanied by a separate invoice/amendment. Said invoice must be paid in full.
- 4) The Purchaser agrees that this colour selection is final and that no changes will be permitted, unless required by the Vendor.
- 5) The Purchaser acknowledges reading and accepting document which contains other miscellaneous disclaimers.

Signature:  Date: Aug 2/22 Signature: _____ Date: _____

-pgrade Sink
tec0103



<h1 style="text-align: center;">Selba Industries</h1>		<h2 style="text-align: center;">J # _____</h2>	
W WIDTH _____	W HGT _____	W CNT _____	<p><i>This drawing is the intellectual property of SELBA INDUSTRIES INC. and is an original design which must not be released or copied unless applicable fee has been paid or job order placed.</i></p>
FLOOR HGT _____	DOOR HGT _____		
ST CENT _____	2X4 _____	VENT BOX COVER _____	
<p>DESIGNER: KS DATE: JAN 6 22</p>			

May 01, 2019

SCHEDULE 'A'

Charisma²
ON THE PARK

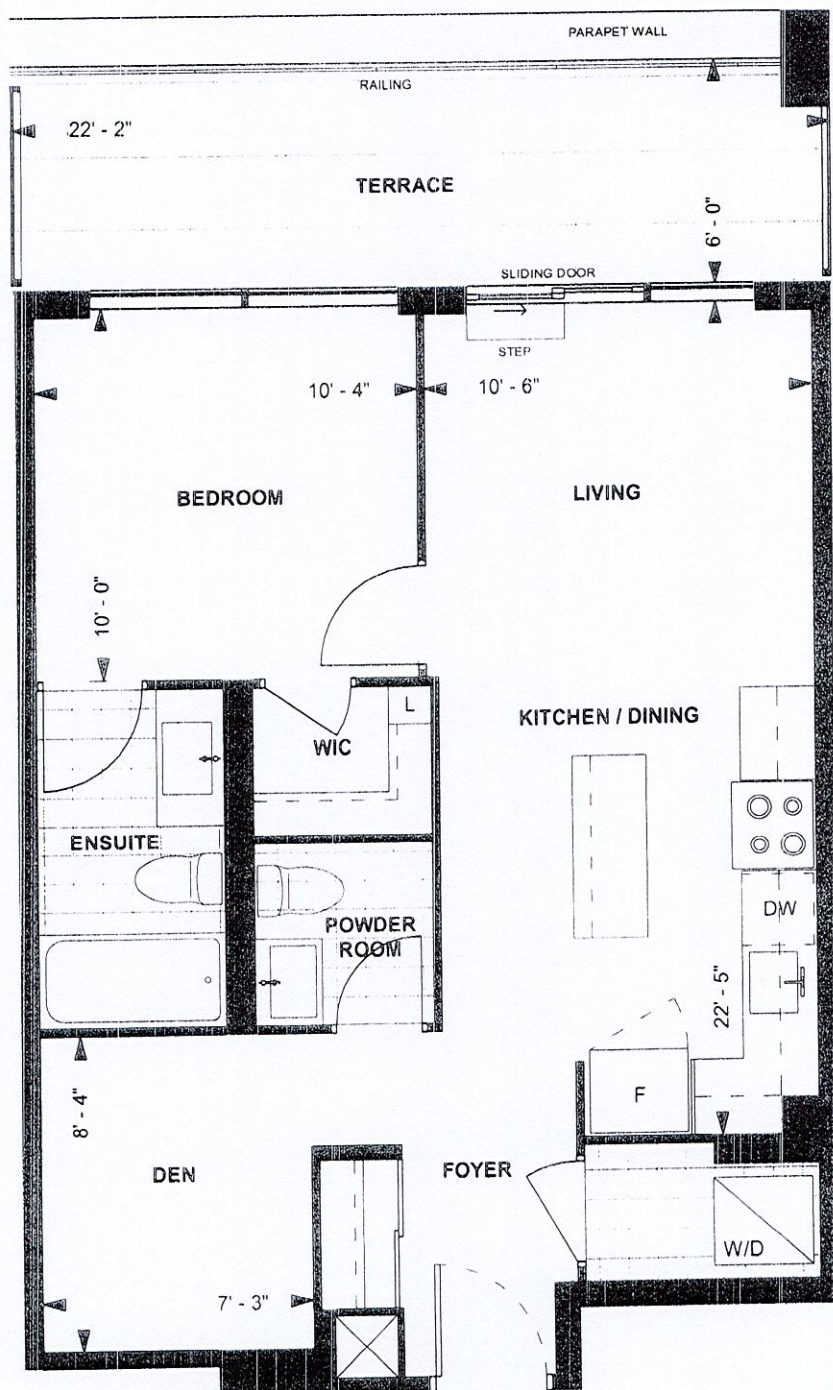

B 646
TOWER SUITE
NORTH TOWER
9' CEILING

646 sq. ft.
1-BEDROOM+DEN



LEVEL 2

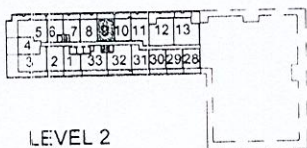

Purchaser Initials

Purchaser Initials

Date

Unit No. 9 Level No. 2 Suite No. 209

Dimensions, specifications, layouts, location of materials and fixtures, tile floor patterns and architectural detailing (including window size and location and door size, location and swing) are approximate only and are subject to change or modifications, without notice. Actual usable floor space varies from stated floor area. Ceiling height measured from top of floor slab to underside of floor slab above and excludes finishes, bulkheads and drop ceilings. Orientation of suite may be reversed and Purchaser agrees to accept same. Balconies decks and terraces are exclusive use common elements shown for display purposes only and location and size are subject to change without notice. All illustrations are artist concept only. The provisions of the Agreement of purchase and sale apply to this Schedule. E. & O. E.