

CONSTRUCTION SUMMARY				
Charisma Condominiums - Granerola Residences Ltd.			RECEIVED	
PURCHASERS: Julian Mitchell D'ONOFRIO and Heather E D'ONOFRIO			AUG 5 - 2022	
TEL:				
LOT / PHASE	REG. PLAN #	HOUSE TYPE		
2307 / North		B624		

CABINETRY

I - CABINETRY PROVISION- PROVISION FOR PLUG ON ISLAND (PLUG EXTRA ORDERED SEPARATELY)	
28Jul22 Note:	

CONSTRUCTION

I - TUB TO SHOWER CONVERSION - INCLUDES CLEAR GLASS CHROME FRAMED SLIDING DOORS	
28Jul22 Note: MAIN BATHROOM	

ELECTRICAL

I - ADD A LIGHT IN THE LIVING ROOM	
28Jul22 Note:	
I - ADD A PLUG AT KITCHEN ISLAND - AT SIDE GABLE	
**SEE SKETCH	
28Jul22 Note:	

EXTRAS AS PER OFFER

I Parking Unit - location to be selected by the Vendor at their sole discretion.	
Worksheet Note:	

This Document is Extremely Time Sensitive - Printed 2 Aug 22 at 10:21

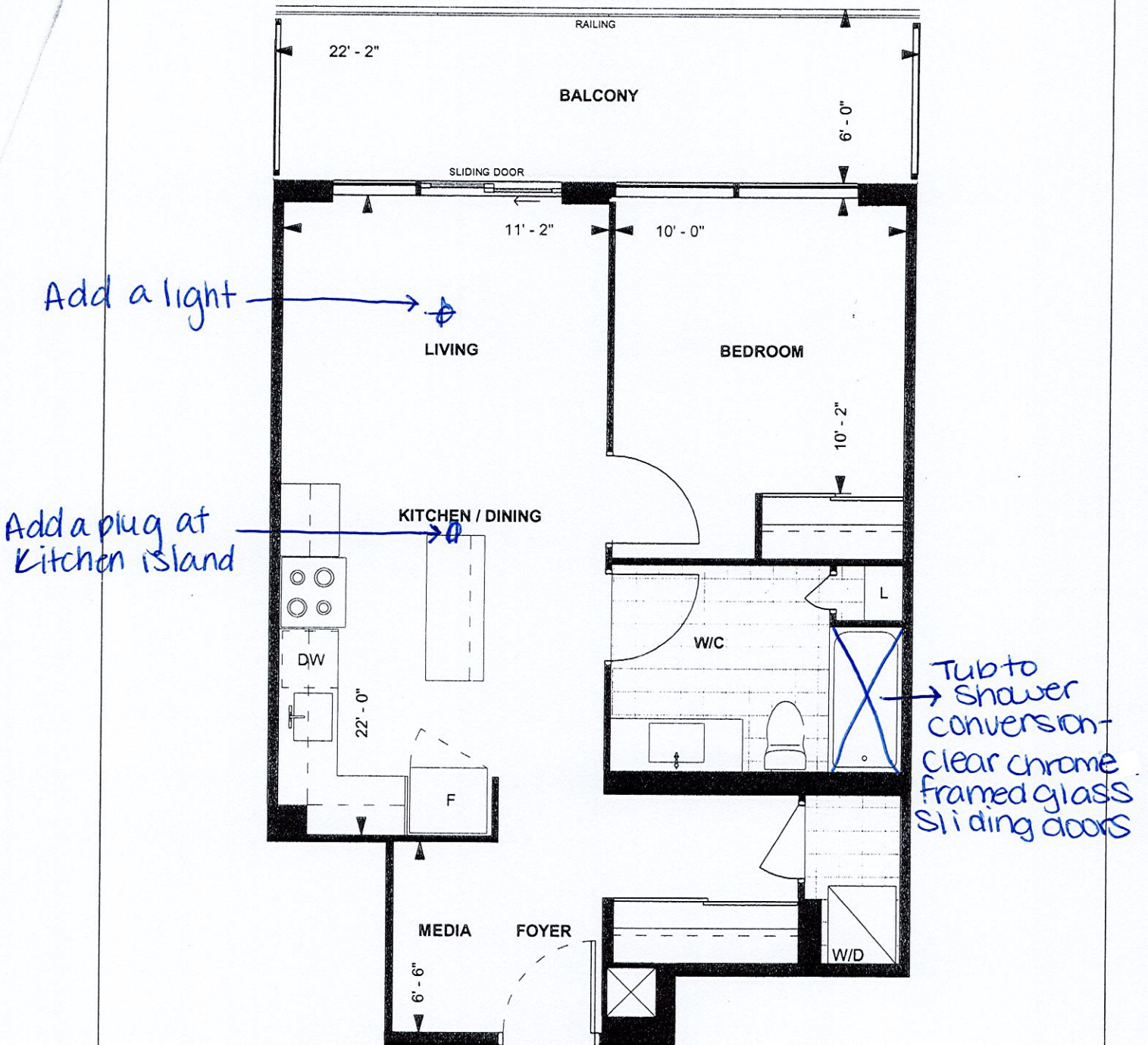

B624
TOWER SUITE
NORTH TOWER
9' CEILING
624 sq. ft.
1-BEDROOM+MEDIA
(BARRIER FREE)

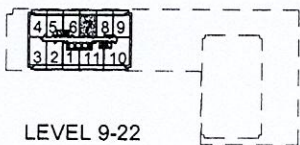

JD

Purchaser Initials

Purchaser Initials

May 21st 2019

Date

Unit No. 7 Level No. 22 Suite No. 2307

Dimensions, specifications, layouts, location of materials and fixtures, tile floor patterns and architectural detailing (including window size and location and door size, location and swing) are approximate only and are subject to change or modifications, without notice. Actual usable floor space varies from stated floor area. Ceiling height measured from top of floor slab to underside of floor slab above and excludes finishes, bulkheads and drop ceilings. Orientation of suite may be mirrored and Purchaser agrees to accept same. Balcony decks and terraces are exclusive use.