

CONSTRUCTION SUMMARY				
Charisma Condominiums - Granerola Residences Ltd.				
PURCHASER: Zurabi TCHELIDZE				TEL:
LOT / PHASE	REG. PLAN #	HOUSE TYPE		
404 / North		B689		

EXTRAS AS PER OFFER

1 Parking Unit - location to be selected by the Vendor at their sole discretion. Worksheet Note:	
---	--

This Document is Extremely Time Sensitive - Printed 28 Jul 22 at 16:29

RECEIVED  
JUL 29 2022

Purchaser:

Zurabi TCHELIDZE

Telephone Res. / Bus:

/

Decor Advisor:

Giulia Di Girolamo

Lock Date:

2022-07-28 09:43:16

Const. No.:

Unit 4, Level 4

Municipal:

404

Suite Type:

B689

Project/Phase:

Granerola Residences Ltd./North

Layout Changes:

☐ Yes ☒ No

Sketch Attached:

☒ Yes ☐ No

1. Kitchen and Vanities

	Style and Colour	Hardware
Kitchen	MONACO-814 DARK CHOCOLATE	Standard
Main Bathroom	N/A	N/A
Master Ensuite Bathroom	MONACO-814 DARK CHOCOLATE	Standard
Powder Room	MONACO-814 DARK CHOCOLATE	Standard

Built In Appliances

☐ Yes ☒ No

Kitchen Extended Upper Cabinets

☐ Yes ☒ No

Comment

\*\* Refer to Construction Summary

2. Counters

	Counter	Edge
Kitchen	QUARTZ-ATHENA	Straight Polished Edge
Main Bathroom	N/A	N/A
Master Ensuite Bathroom	QUARTZ-ATHENA	Straight Polished Edge
Powder Room	QUARTZ-ATHENA	Straight Polished Edge

Kitchen Backsplash

TILE-GLOSSY WHITE 4X12

Comment

\*\* Refer to Construction Summary

3. Flooring

	Selection
Vestibule/Main Hall	LAMINATE-LEXINGTON-BRUSSELS OAK-TL-LW1316
Kitchen	LAMINATE-LEXINGTON-BRUSSELS OAK-TL-LW1316
Living Room/Dining Room	LAMINATE-LEXINGTON-BRUSSELS OAK-TL-LW1316
Den/Office	N/A
Master Bedroom	LAMINATE-LEXINGTON-BRUSSELS OAK-TL-LW1316
Bedroom #2	N/A
Bedroom #3	N/A
Den/Media Room	LAMINATE-LEXINGTON-BRUSSELS OAK-TL-LW1316
Laundry Room	TILE-WHITE MATTE 8X8
Main Bath	n/a
Master Ensuite Bathroom	TILE-STONE WHITE 12X24
Powder Room	TILE-STONE WHITE 12X24

Comment

\*\* Refer to Construction Summary - Standard Grout throughout unless specified

4. Wall Tile

	Selection	Describe
Main Bath	N/A	
Master Ensuite Bathroom	TILE-WHITE GLOSSY 8X16	
Powder Room	N/A	

Kitchen Backsplash

TILE-WHITE GLOSSY 4X12

Comment

\*\* Refer to Construction Summary - Standard Grout throughout unless specified

Purchaser: Zurabi TCHELIDZE  
Telephone Res. / Bus: /  
Decor Advisor: Giulia Di Girolamo  
Lock Date: 2022-07-28 09:43:16

Const. No.: Unit 4, Level 4  
Municipal: 404  
Suite Type: B689  
Project/Phase: Granerola Residences Ltd./North

5. Misc

Water Line Rough-in for Fridge ☐ Yes ☒ No  
Upgrade Bathroom Accessories ☐ Yes ☒ No

Comment  
\*\* Refer to Construction Summary

6. Wall, Trim and Door Paint - Birch White Paint Throughout unless specified below.

Entrance Vestibule	BIRCH WHITE
Main Hall	BIRCH WHITE
Kitchen	BIRCH WHITE
Laundry Room	BIRCH WHITE
Main Bathroom	N/A
Master Ensuite Bathroom	BIRCH WHITE
Powder Room	BIRCH WHITE

Living Room	BIRCH WHITE
Dining Room	BIRCH WHITE
Den/Library	N/A
Master Bedroom	BIRCH WHITE
Bedroom #2	N/A
Bedroom #3	N/A
Den/Media	BIRCH WHITE



Comment  
\*\* Refer to Construction Summary

7. General Comments

\*\* Refer to Construction Summary

Disclaimers and Notes

- 1) Colours of all materials are as close as possible to builder's selection, but not necessarily identical due to variances in manufacturing.
- 2) The selection images are digital photographs of the Vendor's samples at its Decor Centre. Such images when displayed on your computer monitor may not match Decor Centre samples due to the hardware/software configuration of the computer. In the event of conflict between selection images and the Décor Centre samples, Décor Centre samples shall prevail.
- 3) Any extras listed above are null and void unless accompanied by a separate invoice/amendment. Said invoice must be paid in full.
- 4) The Purchaser agrees that this colour selection is final and that no changes will be permitted, unless required by the Vendor.
- 5) The Purchaser acknowledges reading and accepting document which contains other miscellaneous disclaimers.

Signature:  Date: \_\_\_\_\_ Signature:  Date: 28-07-2022

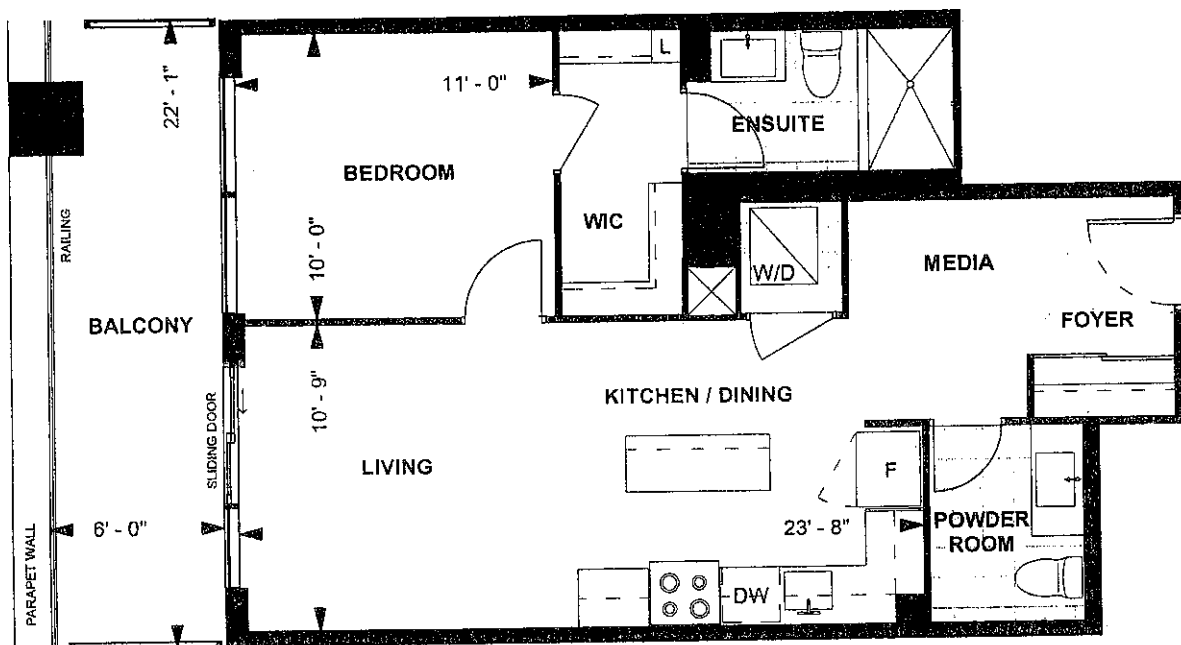

**B689  
TOWER SUITE  
NORTH TOWER  
9' CEILING**

**689 sq. ft.  
1-BEDROOM+MEDIA**

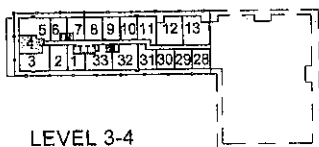

Purchaser Initials 2.T. Purchaser Initials MA Date 6.20.09

Unit No. 4 Level No. 4 Suite No. 404

Dimensions, specifications, layouts, location of materials and fixtures, tile floor patterns and architectural detailing (including window size and location and door size, location and swing) are approximate only and are subject to change or modifications, without notice. Actual usable floor space varies from stated floor area. Ceiling height measured from top of floor slab to underside of floor slab above and excludes finishes, bulkheads and drop ceilings. Orientation of suite may be reversed and Purchaser agrees to accept same. Balconies decks and terraces are exclusive use common elements shown for display purposes only and location and size are subject to change without notice. All illustrations are artist concept only. The provisions of the Agreement of purchase and sale apply to this Schedule. E. & O.E.

Suite # 404 - North  
Tcheindze Model B-689

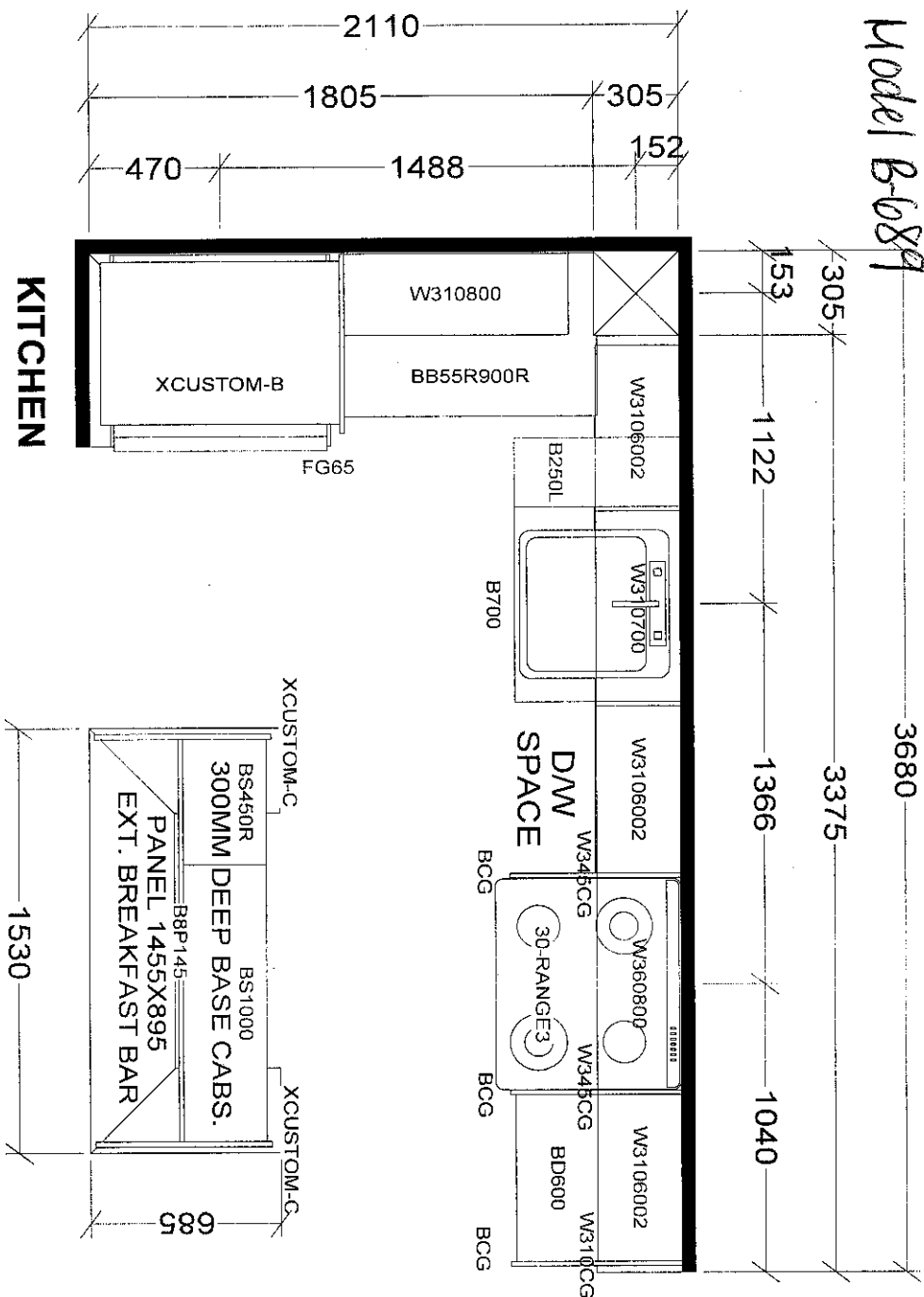

BASE & VANITY CABINETS ON ADJUSTABLE LEGS

CHARISMA SUITES  
NORTH TOWER X2

<b>Selba Industries</b>			
W WIDTH	W HGT	W CNT	J #
This drawing is the intellectual property of SELBA INDUSTRIES INC. and is an original design which must not be released or copied unless applicable fee has been paid or job order placed.			
FLOOR HGHT	DOOR HGHT	DESIGNER: KS	JOB NUMBER:
ST CENT	2X4	VENT BOX COVER	BUILDER: GREENPARK
DATE: JAN 6 22			SITE: GRANEROLA NORTH & SOUTH
			MODEL: CHARISMA B689
			LOT #: Suite # 404 - North