

CONSTRUCTION SUMMARY

Charisma Condominiums - Granerola Residences Ltd.

PURCHASER: REPRODUCTIVE WELLNESS CENTRE INC.

RECEIVED  
JUL 25 2022

TEL:

LOT / PHASE 1108 / North	REG. PLAN #	HOUSE TYPE B646		
-----------------------------	-------------	--------------------	--	--

ELECTRICAL

I - KITCHEN - ADD PLUG FOR FUTURE OVER THE RANGE MICROWAVE/HOOD FAN 14Jul22 Note:	
I - POT LIGHT – ADD SHOWER POT LIGHT TO TUB 14Jul22 Note:	
I - ADD LIGHT IN LIVING ROOM 14Jul22 Note:	

EXTRAS AS PER OFFER

I Parking Unit - location to be selected by the Vendor at their sole discretion. Worksheet Note:	
---	--

This Document is Extremely Time Sensitive - Printed 21 Jul 22 at 9:14



May 01, 2019

SCHEDULE 'A'

Charisma<sup>2</sup>  
ON THE PARK

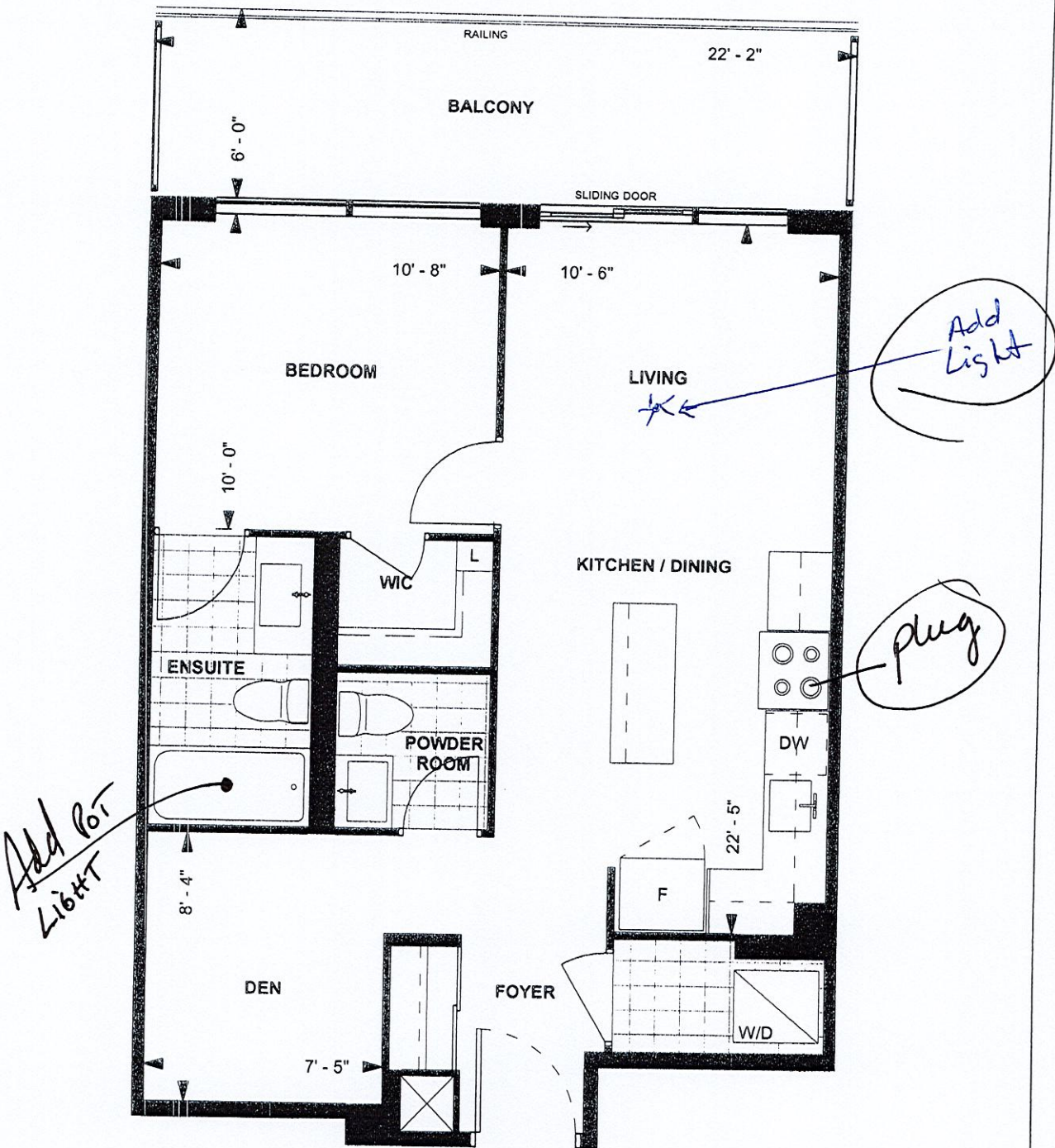

B646  
TOWER SUITE  
NORTH TOWER  
9' CEILING  
646 sq. ft.  
1-BEDROOM+DEN

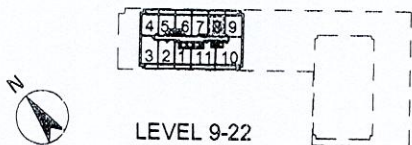

Purchaser Initials mm Purchaser Initials mm Date May 18/19  
Unit No. 8 Level No. 11 Suite No. 1108

Dimensions, specifications, layouts, location of materials and fixtures, tile floor patterns and architectural detailing (including window size and location and door size, location and swing) are approximate only and are subject to change or modifications, without notice. Actual usable floor space varies from stated floor area. Ceiling height measured from top of floor slab to underside of floor slab above and excludes finishes, bulkheads and drop ceilings. Orientation of suite may be reversed and Purchaser agrees to accept same. Balconies decks and terraces are exclusive use common elements shown for display purposes only and location and size are subject to change without notice. All illustrations are artist concept only. The provisions of the Agreement of purchase and sale apply to this Schedule. E. & O.E.