

Preliminary

CONSTRUCTION SUMMARY				
Charisma Condominiums - Granerola Residences Ltd.				
PURCHASERS: Sandra Sin Kwan KWAN and Anthony M. PELLICORI			TEL: RES.: 416-435-0049	
LOT / PHASE	REG. PLAN #	HOUSE TYPE		
2016 / South		B646		

ELECTRICAL

I - LIGHT AND SWITCH - NO FIXTURE INCLUDED - LIVING ROOM	
12Jul22    Note:	

This Document is Extremely Time Sensitive - Printed 12 Jul 22 at 15:29

RECEIVED  
JUL 25 2022



September 26, 2019

SCHEDULE 'A'

Charisma<sup>2</sup>  
ON THE PARK

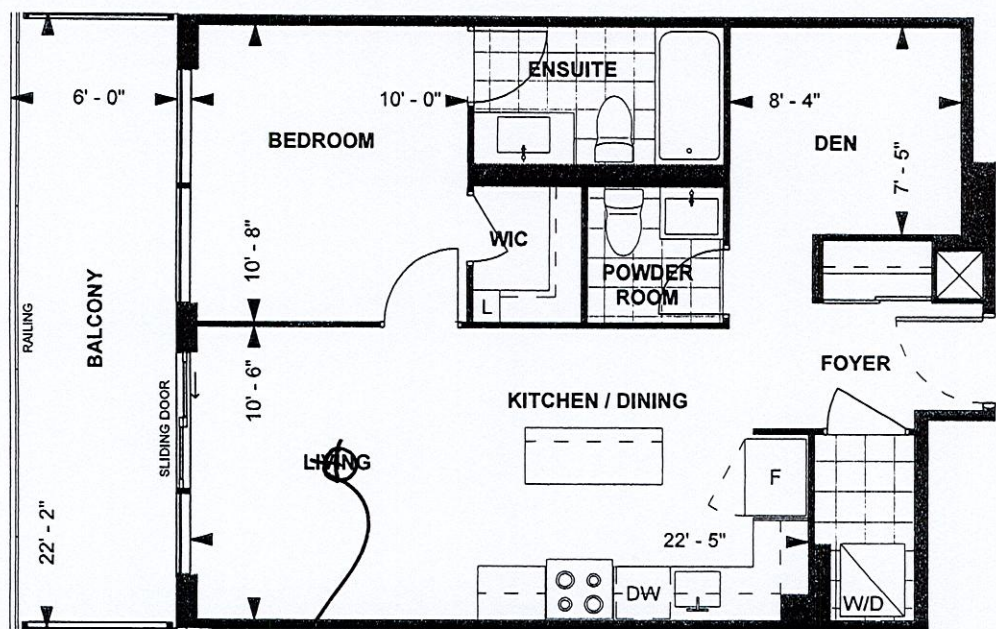

Add Light

B646  
TOWER SUITE  
SOUTH TOWER  
9' CEILING  
646 sq. ft.  
1-BEDROOM+DEN

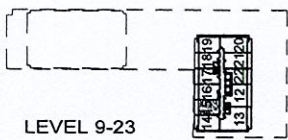

Purchaser Initials D.M. Purchaser Initials CB Date Oct. 8, 2019

Unit No. 15 Level No. 19 Suite No. 2016

Dimensions, specifications, layouts, location of materials and fixtures, tile floor patterns and architectural detailing (including window size and location and door size, location and swing) are approximate only and are subject to change or modifications, without notice. Actual usable floor space varies from stated floor area. Ceiling height measured from top of floor slab to underside of floor slab above and excludes finishes, bulkheads and drop ceilings. Orientation of suite may be reversed and Purchaser agrees to accept same. Balconies decks and terraces are exclusive use common elements shown for display purposes only and location and size are subject to change without notice. All illustrations are artist concept only. The provisions of the Agreement of purchase and sale apply to this Schedule, E. & O.E.