

CONSTRUCTION SUMMARY				
Charisma Condominiums - Granerola Residences Ltd.				
PURCHASER: Saul Sunil KAGZI				TEL:
LOT / PHASE	REG. PLAN #	HOUSE TYPE		
1910 / North		C969		

ELECTRICAL

1 - ADD A LIGHT IN THE LIVING ROOM	
07Jul22    Note:	

This Document is Extremely Time Sensitive - Printed 12 Jul 22 at 14:17

RECEIVED  
JUL 25 2022



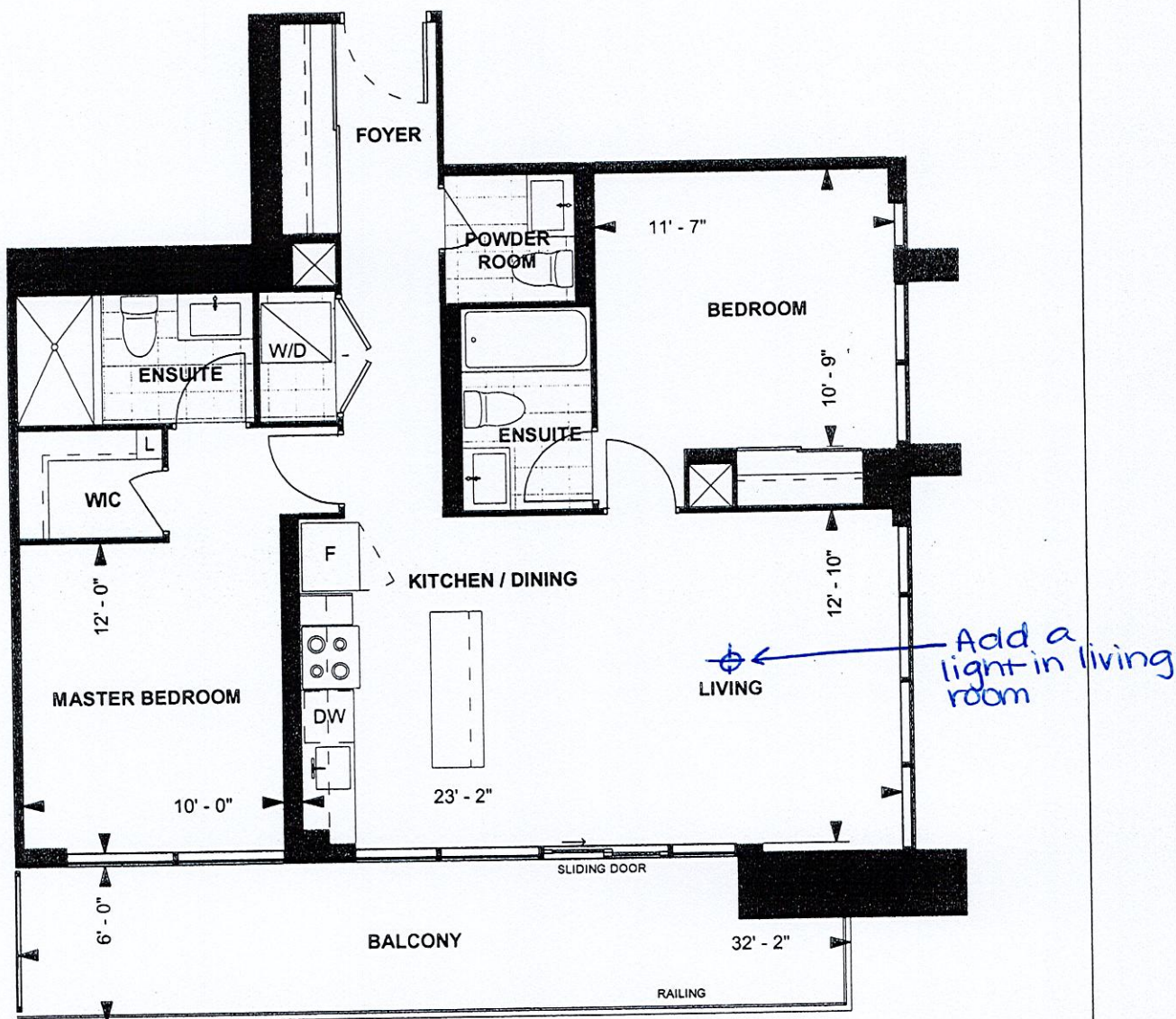

**C969**  
**TOWER SUITE**  
**NORTH TOWER**  
**9' CEILING**

969 sq. ft.  
 2-BEDROOM



LEVEL 9-22

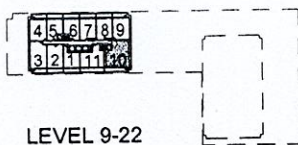

*[Signature]*  
 Purchaser Initials

Purchaser Initials

*14/05/19*  
 Date

Unit No. 10 Level No. 18 Suite No. 1910

Dimensions, specifications, layouts, location of materials and fixtures, tile floor patterns and architectural detailing (including window size and location and door size, location and swing) are approximate only and are subject to change or modifications, without notice. Actual usable floor space varies from stated floor area. Ceiling height measured from top of floor slab to underside of floor slab above and excludes finishes, bulkheads and drop ceilings. Orientation of suite may be reversed and Purchaser agrees to accept same. Balconies decks and terraces are exclusive use common elements shown for display purposes only and location and size are subject to change without notice. All illustrations are artist concept only. The provisions of the Agreement of purchase and sale apply to this Schedule. E. & O.E.