

CONSTRUCTION SUMMARY

Charisma Condominiums - Granerola Residences Ltd.

RECEIVED

PURCHASERS: Thajinder S SAGGU and Gurpreet Kaur SAGGU

JUL 20 2022

TEL:

LOT / PHASE	REG. PLAN #	HOUSE TYPE		
207 / North		A600		

EXTRAS AS PER OFFER

1 Parking Unit - location to be selected by the Vendor at their sole discretion. Worksheet Note:	
---	--

This Document is Extremely Time Sensitive - Printed 7 Jul 22 at 9:49

Purchasers:

Thajinder S SAGGU & Gurpreet Kaur SAGGU

Const. No.:

Unit 7, Level 2

Telephone Res. / Bus:

/

Municipal:

207

Decor Advisor:

Natalie Mancuso

Suite Type:

A600

Lock Date:

7/7/2022 09:40:28

Project/Phase:

Granerola Residences Ltd./North

Layout Changes:

☐ Yes ☐ No

Sketch Attached:

☐ Yes ☐ No

1. Kitchen and Vanities

	Style and Colour	Hardware
Kitchen	DORAL W 500	428SB
Main Bathroom		
Master Ensuite Bathroom	DORAL W 500	428SB
Powder Room	DORAL W 500	428SB

Built In Appliances

☐ Yes ☒ No

Kitchen Extended Upper Cabinets

☐ Yes ☒ No

Comment

** Refer to Construction Summary

2. Counters

	Counter	Edge
Kitchen	QUARTZ-ISTRIA	Straight Polished Edge
Main Bathroom		
Master Ensuite Bathroom	QUARTZ- ISTRIA	Straight Polished Edge
Powder Room	QUARTZ-ISTRIA	Straight Polished Edge
Kitchen Backsplash	TILE- GLOSSY WHITE 4X12	

Comment

** Refer to Construction Summary

3. Flooring

	Selection
Vestibule/Main Hall	LAMINATE-LEXINGTON-LANEFFE OAK-TL-LW1311
Kitchen	LAMINATE-LEXINGTON-LANEFFE OAK-TL-LW1311
Living Room/Dining Room	LAMINATE-LEXINGTON-LANEFFE OAK-TL-LW1311
Den/Office	
Master Bedroom	LAMINATE-LEXINGTON-LANEFFE OAK-TL-LW1311
Bedroom #2	
Bedroom #3	
Laundry Room	TILE- 8X8 WHITE MATT
Main Bath	
Master Ensuite Bathroom	TILE- CITY WHITE MATT 12X24
Powder Room	TILE-CITY WHITE MATT 12X24

Comment

** Refer to Construction Summary - Standard Grout throughout unless specified

4. Wall Tile

	Selection	Describe
Main Bath		
Master Ensuite Bathroom	TILE-GLOSSY WHITE 8X16	
Kitchen Backsplash	TILE-GLOSSY WHITE 4X12	

Comment

** Refer to Construction Summary - Standard Grout throughout unless specified

Purchasers:Thajinder S SAGGU & Gurpreet Kaur SAGGU

Const. No.: Unit 7, Level 2

Telephone Res. / Bus: /

Municipal: 207

Decor Advisor: Natalie Mancuso

Suite Type: A600

Lock Date: 7/7/2022 09:40:28

Project/Phase: Granerola Residences Ltd./North

5. Misc

Water Line Rough-in for Fridge

☐ Yes ☒ No

Upgrade Bathroom Accessories

☐ Yes ☒ No

Comment

** Refer to Construction Summary

6. Wall, Trim and Door Paint - Birch White Paint Throughout unless specified below.

Entrance Vestibule		Living Room	
Main Hall		Dining Room	
Kitchen		Den/Library	
Laundry Room		Master Bedroom	
Main Bathroom		Bedroom #2	
Master Ensuite Bathroom		Bedroom #3	

Comment

** Refer to Construction Summary

7. General Comments

** Refer to Construction Summary

Disclaimers and Notes

- 1) Colours of all materials are as close as possible to builder's selection, but not necessarily identical due to variances in manufacturing.

2) The selection images are digital photographs of the Vendor's samples at its Decor Centre. Such images when displayed on your computer monitor may not match Decor Centre samples due to the hardware/software configuration of the computer.
In the event of conflict between selection images and the Décor Centre samples, Décor Centre samples shall prevail.

3) Any extras listed above are null and void unless accompanied by a separate invoice/amendment. Said invoice must be paid in full.

4) The Purchaser agrees that this colour selection is final and that no changes will be permitted, unless required by the Vendor.

5) The Purchaser acknowledges reading and accepting document which contains other miscellaneous disclaimers.

Signature: 

Date: July-7-22

Signature: _____

Date: _____

Signature: _____

Date: _____

May 01, 2019

SCHEDULE 'A'

Charisma²
ON THE PARK

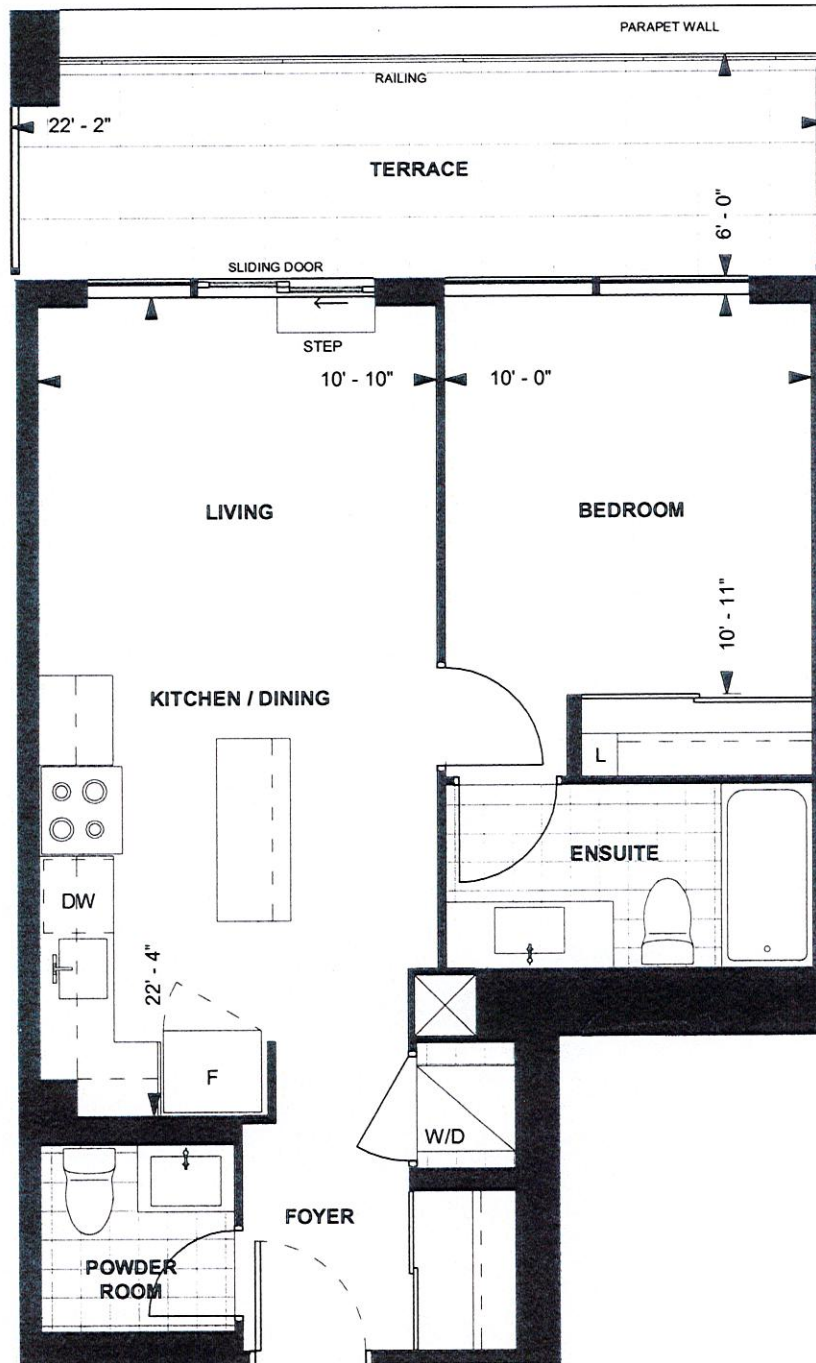

**A600
TOWER SUITE
NORTH TOWER
9' CEILING**

**600 sq. ft.
1-BEDROOM**



Purchaser Initials

Purchaser Initials

Date

Unit No. 7 Level No. 2 Suite No. 207

Dimensions, specifications, layouts, location of materials and fixtures, tile floor patterns and architectural detailing (including window size and location and door size, location and swing) are approximate only and are subject to change or modifications, without notice. Actual usable floor space varies from stated floor area. Ceiling height measured from top of floor slab to underside of floor slab above and excludes finishes, bulkheads and drop ceilings. Orientation of suite may be reversed and Purchaser agrees to accept same. Balconies decks and terraces are exclusive use common elements shown for display purposes only and location and size are subject to change without notice. All illustrations are artist concept only. The provisions of the Agreement of purchase and sale apply to this Schedule. E. & O.E.

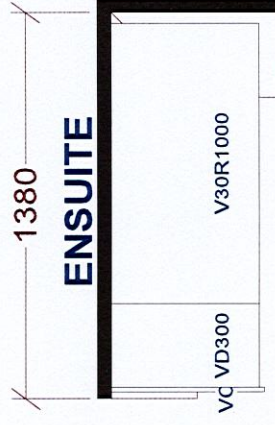
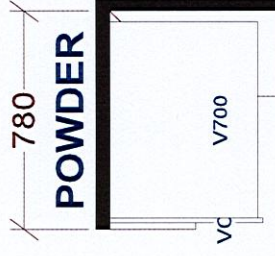
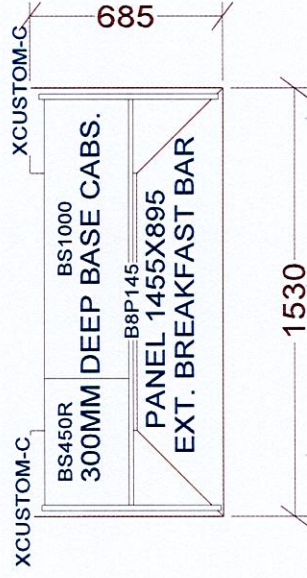

BASE & VANITY CABINETS ON ADJUSTABLE LEGS

Selba Industries		J #
W WDTH _____	W HGHT _____	W CNT _____
<i>This drawing is the intellectual property of SELBA INDUSTRIES INC. and is an original design which must not be released or copied unless applicable fee has been paid or job order placed.</i>		
FLOOR HGHT _____	DOOR HGHT _____	JOB NUMBER: _____ BUILDER: GREENPARK SITE: GRANEROLA NORTH & SOUTH MODEL: A600 LOT #: _____
ST CENT _____	2X4 _____	VENT BOX COVER _____
		DESIGNER: KS DATE: JAN 6 22