



CONSTRUCTION SUMMARY
Charisma Condominiums - Granerola Residences Ltd.

RECEIVED
JUL 6 - 2022

PURCHASER: Jeremy Ho Chung KWOK TEL:

LOT / PHASE 610 / North	REG. PLAN #	HOUSE TYPE B655		
----------------------------	-------------	--------------------	--	--

ELECTRICAL

1 - ADD LIGHT IN LIVING ROOM 27.Jun22 Note:	
--	--

PLUMBING

1 - KITCHEN – WATERLINE ROUGH-IN FOR FRIDGE 27.Jun22 Note:	
---	--

This Document is Extremely Time Sensitive - Printed 5 Jul 22 at 9:54

Purchaser: Jeremy Ho Chung KWOK
Telephone Res. / Bus: /
Decor Advisor: Ida Viola
Lock Date: 7/5/2022 09:53:50

Const. No.: Unit 10, Level 6
Municipal: 610
Suite Type: B655
Project/Phase: Granerola Residences Ltd./North

Layout Changes: ☐ Yes ☒ No Sketch Attached: ☒ Yes ☐ No

1. Kitchen and Vanities

	Style and Colour	Hardware
Kitchen	DORAL W500	428SB
Main Bathroom	N/A	
Master Ensuite Bathroom	DORAL W500	428SB
Powder Room	DORAL W500	428SB
Built In Appliances <input type="radio"/> Yes <input checked="" type="radio"/> No Kitchen Extended Upper Cabinets <input checked="" type="radio"/> Yes <input type="radio"/> No		

Comment
** Refer to Construction Summary

2. Counters

	Counter	Edge
Kitchen	QUARTZ-ISTRIA	Straight Polished Edge
Main Bathroom	N/A	
Master Ensuite Bathroom	QUARTZ-ISTRIA	Straight Polished Edge
Powder Room	QUARTZ-ISTRIA	Straight Polished Edge
Kitchen Backsplash	TILE-GLOSSY WHITE 4X12	

Comment
** Refer to Construction Summary

3. Flooring

	Selection
Vestibule/Main Hall	LAMINATE-LEXINGTON LANEFFE OAK TL-LW1311
Kitchen	LAMINATE-LEXINGTON LANEFFE OAK TL-LW1311
Living Room/Dining Room	LAMINATE-LEXINGTON LANEFFE OAK TL-LW1311
Den/Office	LAMINATE-LEXINGTON LANEFFE OAK TL-LW1311
Master Bedroom	LAMINATE-LEXINGTON LANEFFE OAK TL-LW1311
Bedroom #2	N/A
Bedroom #3	N/A
Laundry Room	TILE-WHITE MATTE 8X8
Main Bath	N/A
Master Ensuite Bathroom	TILE-CITY WHITE MATTE 12X24
Powder Room	TILE-CITY WHITE MATTE 12X24

Comment
** Refer to Construction Summary - Standard Grout throughout unless specified

4. Wall Tile

	Selection	Describe
Main Bath	N/A	
Master Ensuite Bathroom	TILE-GLOSSY WHITE 8X16	
Kitchen Backsplash	TILE-GLOSSY WHITE 4X12	

Comment
** Refer to Construction Summary - Standard Grout throughout unless specified

Purchaser: Jeremy Ho Chung KWOK
Telephone Res. / Bus: /
Decor Advisor: Ida Viola
Lock Date: 7/5/2022 09:53:50

Const. No.: Unit 10, Level 6
Municipal: 610
Suite Type: B655
Project/Phase: Granerola Residences Ltd./North

5. Misc

Water Line Rough-in for Fridge ☐ Yes ☒ No
Upgrade Bathroom Accessories ☐ Yes ☒ No

Comment
** Refer to Construction Summary

6. Wall, Trim and Door Paint - Birch White Paint Throughout unless specified below.

Entrance Vestibule		Living Room	
Main Hall		Dining Room	
Kitchen		Den/Library	
Laundry Room		Master Bedroom	
Main Bathroom	N/A	Bedroom #2	N/A
Master Ensuite Bathroom		Bedroom #3	N/A
Powder Room			

Comment
** Refer to Construction Summary

7. General Comments

** Refer to Construction Summary

Disclaimers and Notes

- 1) Colours of all materials are as close as possible to builder's selection, but not necessarily identical due to variances in manufacturing.
- 2) The selection images are digital photographs of the Vendor's samples at its Decor Centre. Such images when displayed on your computer monitor may not match Decor Centre samples due to the hardware/software configuration of the computer. In the event of conflict between selection images and the Décor Centre samples, Décor Centre samples shall prevail.
- 3) Any extras listed above are null and void unless accompanied by a separate invoice/amendment. Said invoice must be paid in full.
- 4) The Purchaser agrees that this colour selection is final and that no changes will be permitted, unless required by the Vendor.
- 5) The Purchaser acknowledges reading and accepting document which contains other miscellaneous disclaimers.

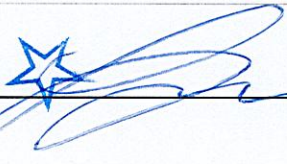
Signature:  Date: 05/07/22 Signature: _____ Date: _____

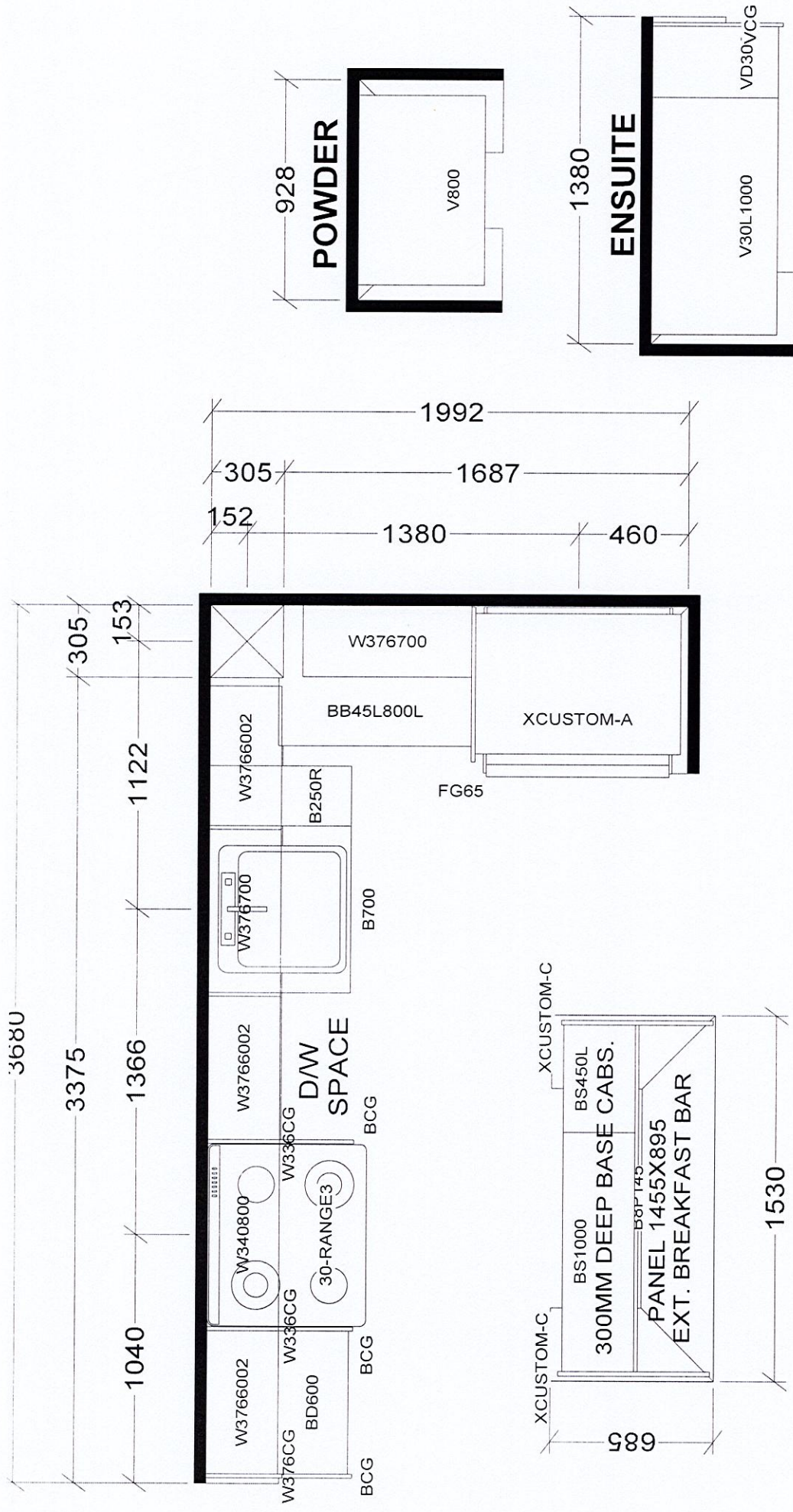

KITCHEN

BASE & VANITY CABINETS ON ADJUSTABLE LEGS

TOWER & PODIUM SUITES

NORTH TOWER X3

Selba Industries				J#
W W D T H	W H G H T	W C N T	<div>This drawing is the intellectual property of SELBA INDUSTRIES INC. and is an original design which must not be released or copied unless applicable fee has been paid or job order placed.</div>	
FLOOR HGHT	DOOR HGHT			
ST CENT	2X4	VENT BOX COVER		
			JOB NUMBER:	
			BUILDER:	GREENPARK
			SITE:	GRANEROLA NORTH & SOUTH
			MODEL:	B655
			LOT #:	610
			DESIGNER:	KS
			DATE:	JAN 6 22

May 01, 2019

SCHEDULE 'A'

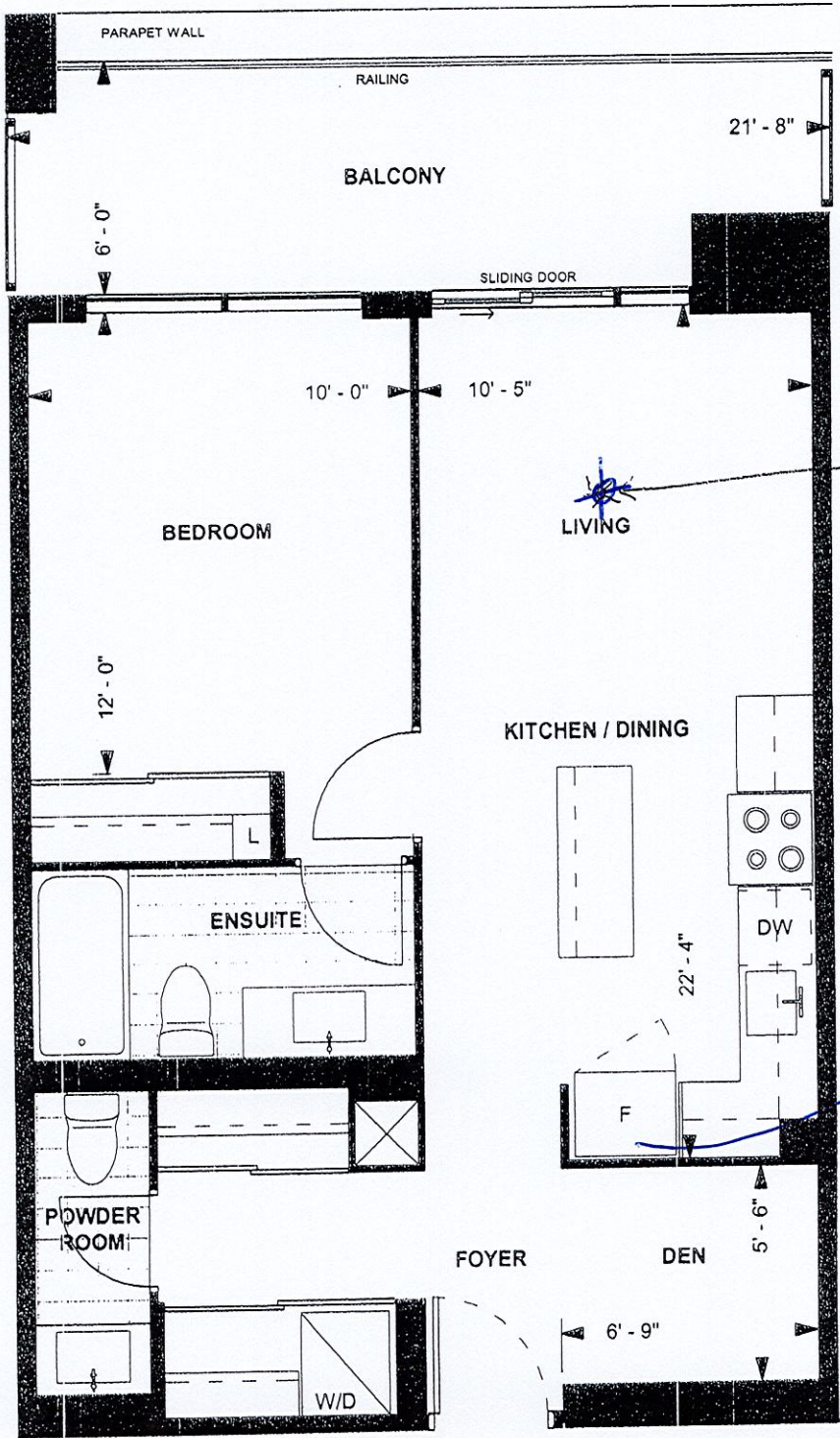

B655
CHARISMA SUITE
NORTH TOWER
10' CEILING
655 sq. ft.
1-BEDROOM+DEN



LEVEL 6

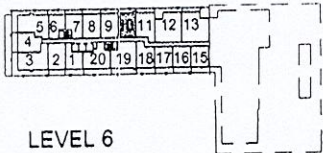

Purchaser Initials _____ Purchaser Initials _____
Unit No. 10 Level No. 6 Suite No. 610

Date 05/14/19

Dimensions, specifications, layouts, location of materials and fixtures, the floor patterns and architectural detailing (including window size and location and door size, location and swing) are approximate only and are subject to change or modifications, without notice. Actual usable floor space varies from stated floor area. Ceiling height measured from top of floor slab to underside of floor slab above and excludes finishes, bulkheads and drop ceilings. Orientation of suite may be reversed and Purchaser agrees to accept same. Balconies decks and terraces are exclusive use common elements shown for display purposes only and location and size are subject to change without notice. All illustrations are artist concept only. The provisions of the Agreement of purchase and sale apply to this Schedule. E. & O.E.