

<div>CONSTRUCTION SUMMARY</div> <div>Charisma Condominiums - Granerola Residences Ltd.</div> <div>PURCHASER: Vanida MURDAY</div>					<div>RECEIVED</div> <div>JUL 20 2022</div>	TEL:
LOT / PHASE	REG. PLAN #	HOUSE TYPE				
306 / North		A600				

CABINETRY

I - KITCHEN - EXTEND TALL UPPERS	
12Jul22 Note:	

CONSTRUCTION

I - SMOOTH CEILING IN MASTER BEDROOM	
12Jul22 Note:	
I - TUB TO SHOWER CONVERSION - INCLUDES CLEAR GLASS CHROME FRAMED SLIDING DOORS	
14Dec21 Note:	

ELECTRICAL

I - LIVING ROOM - ADD LIGHT	
14Dec21 Note:	

EXTRAS AS PER OFFER

I Parking Unit - location to be selected by the Vendor at their sole discretion.	
Worksheet Note:	

This Document is Extremely Time Sensitive - Printed 14 Jul 22 at 10:01

Purchaser:Vanida MURDAY

Const. No.: Unit 6, Level 3

Telephone Res. / Bus: /

Municipal: 306

Decor Advisor: Ida Viola

Suite Type: A600

Lock Date: 7/4/2022 14:55:34

Project/Phase: Granerola Residences Ltd./North

Layout Changes: ☐ Yes ☒ No

Sketch Attached: ☒ Yes ☐ No

1. Kitchen and Vanities

	Style and Colour	Hardware
Kitchen	DORAL W500	428SB
Main Bathroom	N/A	
Master Ensuite Bathroom	DORAL W500	428SB
Powder Room	DORAL W500	428SB
Built In Appliances <input type="radio"/> Yes <input checked="" type="radio"/> No		Kitchen Extended Upper Cabinets <input checked="" type="radio"/> Yes <input type="radio"/> No

Comment

** Refer to Construction Summary

2. Counters

	Counter	Edge
Kitchen	QUARTZ - ISTRIA	Straight Polished Edge
Main Bathroom	N/A	
Master Ensuite Bathroom	QUARTZ - ISTRIA	Straight Polished Edge
Powder Room	QUARTZ - ISTRIA	Straight Polished Edge
Kitchen Backsplash	TILE - GLOSSY WHITE 4X12	

Comment

** Refer to Construction Summary

3. Flooring

	Selection
Vestibule/Main Hall	LAMINATE-LEXINGTON - LANNEFFE OAK TL-LW1311
Kitchen	LAMINATE-LEXINGTON - LANNEFFE OAK TL-LW1311
Living Room/Dining Room	LAMINATE-LEXINGTON - LANNEFFE OAK TL-LW1311
Den/Office	N/A
Master Bedroom	LAMINATE-LEXINGTON - LANNEFFE OAK TL-LW1311
Bedroom #2	N/A
Bedroom #3	N/A
Laundry Room	TILE- WHITE MATTE 8X8
Main Bath	TILE-CITY WHITE MATTE 12X24
Master Ensuite Bathroom	TILE-CITY WHITE MATTE 12X24

Comment

** Refer to Construction Summary - Standard Grout throughout unless specified

4. Wall Tile

	Selection	Describe
Main Bath	N/A	
Master Ensuite Bathroom	TILE-GLOSSY WHITE 8X16	
Kitchen Backsplash	TILE- GLOSSY WHITE 4X12	

Comment

** Refer to Construction Summary - Standard Grout throughout unless specified

Purchaser: Vanida MURDAY
Telephone Res. / Bus: /
Decor Advisor: Ida Viola
Lock Date: 7/4/2022 14:55:34

Const. No.: Unit 6, Level 3
Municipal: 306
Suite Type: A600
Project/Phase: Granerola Residences Ltd./North

5. Misc

Water Line Rough-in for Fridge ☐ Yes ☒ No
Upgrade Bathroom Accessories ☐ Yes ☒ No

Comment
** Refer to Construction Summary

6. Wall, Trim and Door Paint - Birch White Paint Throughout unless specified below.

Entrance Vestibule	BIRCH WHITE	Living Room	BIRCH WHITE
Main Hall	BIRCH WHITE	Dining Room	BIRCH WHITE
Kitchen	BIRCH WHITE	Den/Library	N/A
Laundry Room	BIRCH WHITE	Master Bedroom	BIRCH WHITE
Main Bathroom	N/A	Bedroom #2	N/A
Master Ensuite Bathroom	BIRCH WHITE	Bedroom #3	N/A
Powder Room	BIRCH WHITE		

Comment
** Refer to Construction Summary

7. General Comments

** Refer to Construction Summary

Disclaimers and Notes

- 1) Colours of all materials are as close as possible to builder's selection, but not necessarily identical due to variances in manufacturing.
- 2) The selection images are digital photographs of the Vendor's samples at its Decor Centre. Such images when displayed on your computer monitor may not match Decor Centre samples due to the hardware/software configuration of the computer.
In the event of conflict between selection images and the Décor Centre samples, Décor Centre samples shall prevail.
- 3) Any extras listed above are null and void unless accompanied by a separate invoice/amendment. Said invoice must be paid in full.
- 4) The Purchaser agrees that this colour selection is final and that no changes will be permitted, unless required by the Vendor.
- 5) The Purchaser acknowledges reading and accepting document which contains other miscellaneous disclaimers.

Signature:  Date: _____ Signature: _____ Date: _____

May 01, 2019

SCHEDULE 'A'

Charisma²

ON THE PARK

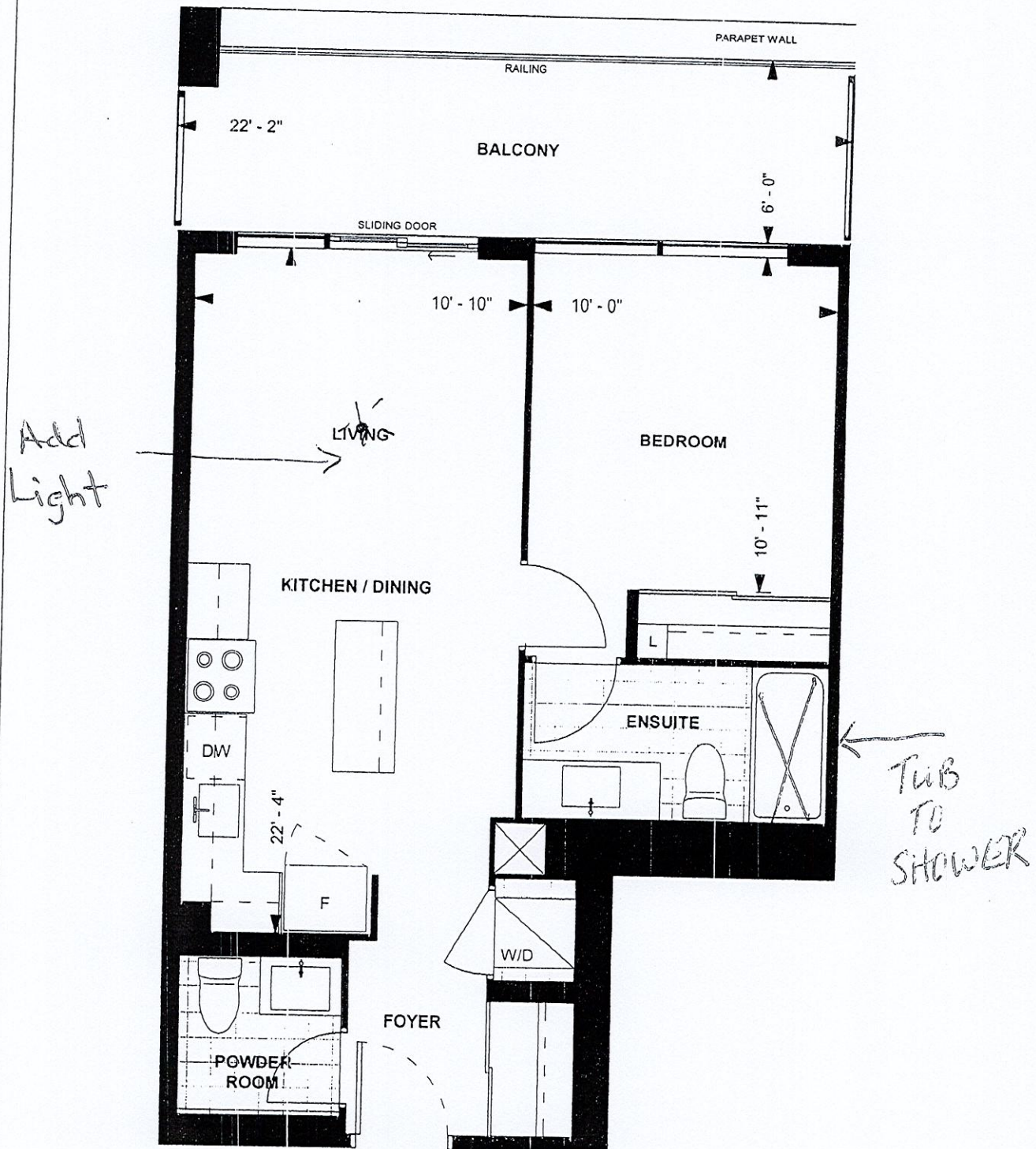

A600
TOWER SUITE
NORTH TOWER
9' CEILING
600 sq. ft.
1-BEDROOM

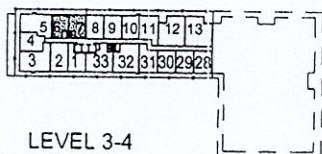

LEVEL 3-4

Purchaser Initials

Purchaser Initials

Date May 17, 2019

Unit No. 6 Level No. 3 Suite No. 306

Dimensions, specifications, layouts, location of materials and fixtures, tile floor patterns and architectural detailing (including window size and location and door size, location and swing) are approximate only and are subject to change or modifications, without notice. Actual usable floor space varies from stated floor area. Ceiling height measured from top of floor slab to underside of floor slab above and excludes finishes, bulkheads and drop ceilings. Orientation of suite may be reversed and Purchaser agrees to accept same. Balconies decks and terraces are exclusive use common elements shown for display purposes only and location and size are subject to change without notice. All illustrations are artist concept only. The provisions of the Agreement of purchase and sale apply to this Schedule. E. & O.E.