



CONSTRUCTION SUMMARY

Charisma Condominiums - Granerola Residences Ltd.

RECEIVED  
JUL 20 2022

PURCHASER: Mark YAU

TEL:

LOT / PHASE 1621 / South	REG. PLAN #	HOUSE TYPE C870		
-----------------------------	-------------	--------------------	--	--

CONSTRUCTION

2 - BEDROOMS - SMOOTH CEILING 13Jul22 Note:	
--	--

MISCELLANEOUS

1 - ADMIN FEE FOR CHANGE OF STANDARD PACKAGE 13Jul22 Note:	
---	--

EXTRAS AS PER OFFER

1 Parking Unit - location to be selected by the Vendor at their sole discretion. Worksheet Note:	
---	--

This Document is Extremely Time Sensitive - Printed 13 Jul 22 at 14:42



Purchaser:Mark YAU

Telephone Res. / Bus: /

Decor Advisor:Candace Forza

Lock Date:7/13/2022 14:39:19

Const. No.: Unit 20, Level 15

Municipal: 1621

Suite Type: C870

Project/Phase: Granerola Residences Ltd./South

Layout Changes: ☐ Yes ☒ No

Sketch Attached: ☒ Yes ☐ No

1. Kitchen and Vanities

	Style and Colour	Hardware
Kitchen	DORAL W-500	Standard
Main Bathroom	DORAL W-500	Standard
Master Ensuite Bathroom	DORAL W-500	Standard
Powder Room	DORAL W-500	Standard

Built In Appliances ☐ Yes ☒ No

Kitchen Extended Upper Cabinets ☐ Yes ☒ No

Comment

\*\* Refer to Construction Summary

2. Counters

	Counter	Edge
Kitchen	QUARTZ-ISTRIA	Straight Polished Edge
Main Bathroom	QUARTZ-ISTRIA	Straight Polished Edge
Master Ensuite Bathroom	QUARTZ-ISTRIA	Straight Polished Edge
Powder Room	QUARTZ-ISTRIA	Straight Polished Edge

Kitchen BacksplashTILE-GLOSSY WHITE-4X12

Comment

\*\* Refer to Construction Summary

3. Flooring

	Selection
Vestibule/Main Hall	LAMINATE-LEXINGTON-BRUSSELS OAK-TL-LW1316
Kitchen	LAMINATE-LEXINGTON-BRUSSELS OAK-TL-LW1316
Living Room/Dining Room	LAMINATE-LEXINGTON-BRUSSELS OAK-TL-LW1316
Den/Office	N/A
Master Bedroom	LAMINATE-LEXINGTON-BRUSSELS OAK-TL-LW1316
Bedroom #2	LAMINATE-LEXINGTON-BRUSSELS OAK-TL-LW1316
Bedroom #3	N/A
Laundry Room	TILE-WHITE MATTE-8X8
Main Bath	TILE-STONE WHITE-12X24
Master Ensuite Bathroom	TILE-STONE WHITE-12X24
Powder Room	TILE-STONE WHITE-12X24

Comment

\*\* Refer to Construction Summary - Standard Grout throughout unless specified

4. Wall Tile

	Selection	Describe
Main Bath	TILE-GLOSSY WHITE-8X16	
Master Ensuite Bathroom	TILE-GLOSSY WHITE-8X16	
Kitchen Backsplash	TILE-GLOSSY WHITE-4X12	

Comment

\*\* Refer to Construction Summary - Standard Grout throughout unless specified



Purchaser:Mark YAU

Telephone Res. / Bus: /

Decor Advisor:Candace Forza

Lock Date:7/13/2022 14:39:19

Const. No.: Unit 20, Level 15

Municipal: 1621

Suite Type: C870

Project/Phase: Granerola Residences Ltd./South

5. Misc

Water Line Rough-in for Fridge

☐ Yes

☒ No

Upgrade Bathroom Accessories

☐ Yes

☒ No

Comment

\*\* Refer to Construction Summary

6. Wall, Trim and Door Paint - Birch White Paint Throughout unless specified below.

Entrance Vestibule	<div>BIRCH WHITE</div>	Living Room	<div>BIRCH WHITE</div>
Main Hall	<div>BIRCH WHITE</div>	Dining Room	<div>BIRCH WHITE</div>
Kitchen	<div>BIRCH WHITE</div>	Den/Library	<div>N/A</div>
Laundry Room	<div>BIRCH WHITE</div>	Master Bedroom	<div>BIRCH WHITE</div>
Main Bathroom	<div>BIRCH WHITE</div>	Bedroom #2	<div>BIRCH WHITE</div>
Master Ensuite Bathroom	<div>BIRCH WHITE</div>	Bedroom #3	<div>N/A</div>
Powder Room	<div>BIRCH WHITE</div>		<div></div>

Comment

\*\* Refer to Construction Summary

7. General Comments

\*\* Refer to Construction Summary

Disclaimers and Notes

- 1) Colours of all materials are as close as possible to builder's selection, but not necessarily identical due to variances in manufacturing.

2) The selection images are digital photographs of the Vendor's samples at its Decor Centre. Such images when displayed on your computer monitor may not match Decor Centre samples due to the hardware/software configuration of the computer.  
In the event of conflict between selection images and the Décor Centre samples, Décor Centre samples shall prevail.

3) Any extras listed above are null and void unless accompanied by a separate invoice/amendment. Said invoice must be paid in full.

4) The Purchaser agrees that this colour selection is final and that no changes will be permitted, unless required by the Vendor.

5) The Purchaser acknowledges reading and accepting document which contains other miscellaneous disclaimers.

Signature:

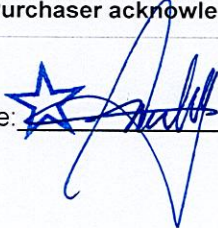

Date:07/13/22

Signature:

Date:



September 26, 2019

SCHEDULE 'A'

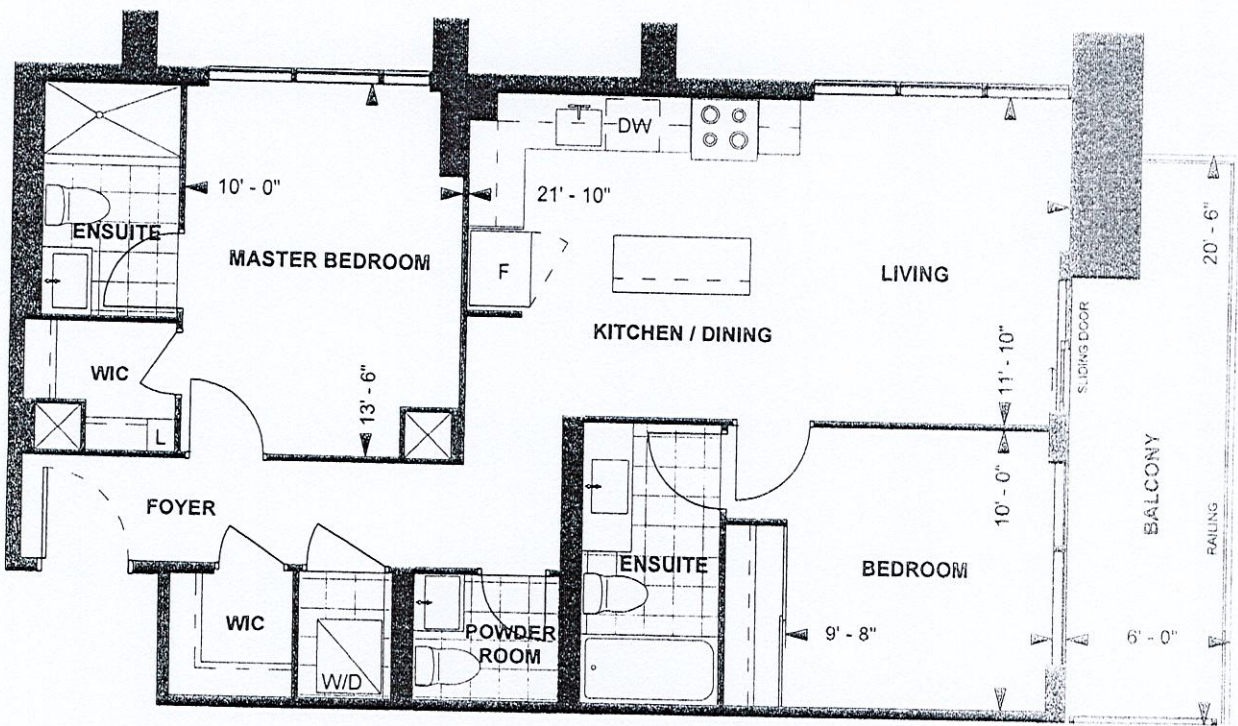

C870  
TOWER SUITE  
SOUTH TOWER  
9' CEILING  
870 sq. ft.  
2-BEDROOM

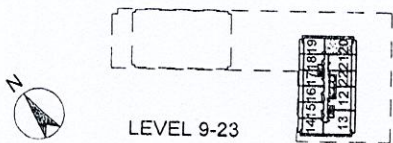

Purchaser Initials *[Signature]* Purchaser Initials *[Signature]* Date *11/16/19*  
Unit No. 20 Level No. 15 Suite No. 1621

Dimensions, specifications, layouts, location of materials and fixtures, tile floor patterns and architectural detailing (including window size and location and door size, location and swing) are approximate only and are subject to change or modifications, without notice. Actual usable floor space varies from stated floor area. Ceiling height measured from top of floor slab to underside of floor slab above and excludes finishes, bulkheads and drop ceilings. Orientation of suite may be reversed and Purchaser agrees to accept same. Balconies decks and terraces are exclusive use common elements shown for display purposes only and location and size are subject to change without notice. All illustrations are artist concept only. The provisions of the Agreement of purchase and sale apply to this Schedule. E. & O.E.



Suite 1621  
Charisma-South, 305

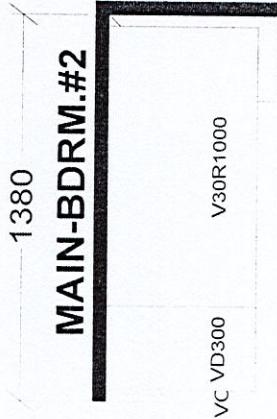
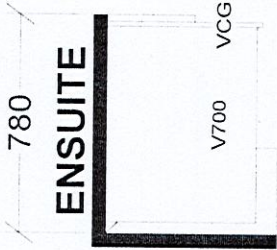
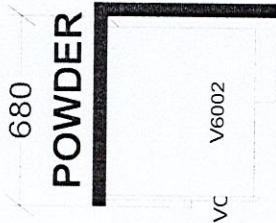
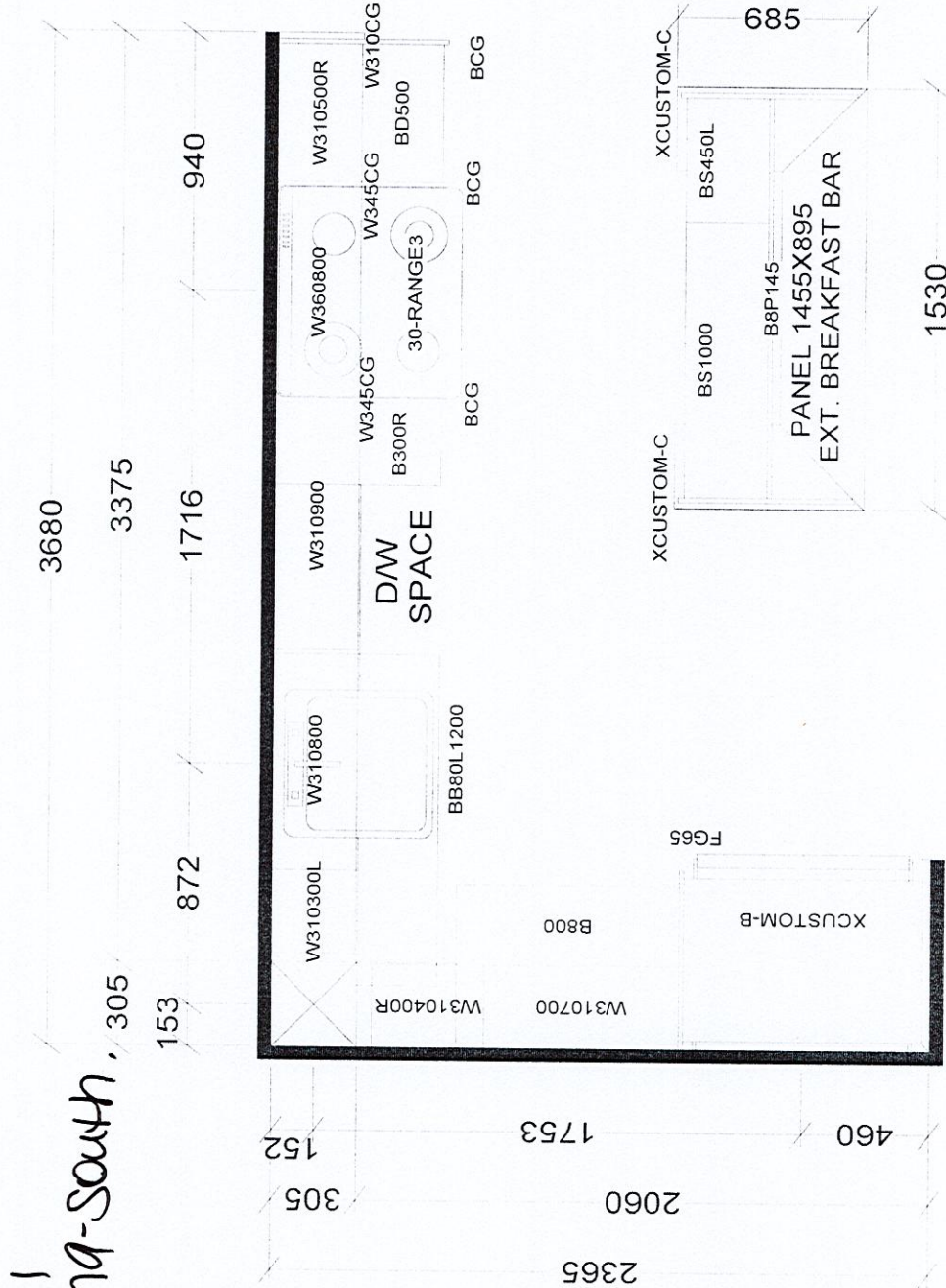

KITCHEN

BASE & VANITY CABINETS ON ADJUSTABLE LEGS

CHARISMA SUITES  
NORTH TOWER X1  
SOUTH TOWER X1

Selba Industries

J#

W WDTH W HGHT W CNT W CNT This drawing is the intellectual property of JOB NUMBER:

SELBA INDUSTRIES INC. and is an

original design which must not be released or copied unless applicable fee has been paid or job order placed.

BUILDER: GREENPARK

SITE: GRANEROLA NORTH & SOUTH

MODEL: CHARISMA C870

LOT #:

DESIGNER: KS

DATE: JAN 6 22

ST CENT 2X4 VENT BOX COVER