

CONSTRUCTION SUMMARY

Charisma Condominiums - Granerola Residences Ltd.

RECEIVED

JUL 7 - 2022

TEL:

PURCHASER: Anna LEIZER

LOT / PHASE 1607 / North	REG. PLAN #	HOUSE TYPE B624		
-----------------------------	-------------	--------------------	--	--

CABINETRY ACCESSORIES

1 - CABINETRY PROVISION - PROVISION FOR PLUG ON ISLAND (PLUG EXTRA ORDERED SEPARATELY) 23Jun22 Note:	
---	--

ELECTRICAL

1 - PLUG - ELECTRICAL PLUG - ADD TO ISLAND 23Jun22 Note:	
1 - LIGHT AND SWITCH - NO FIXTURE INCLUDED - LIVING ROOM 23Jun22 Note:	

EXTRAS AS PER OFFER

1 Parking Unit - location to be selected by the Vendor at their sole discretion. Worksheet Note:	
---	--

This Document is Extremely Time Sensitive - Printed 23 Jun 22 at 10:07



May 27, 2019

SCHEDULE 'A'

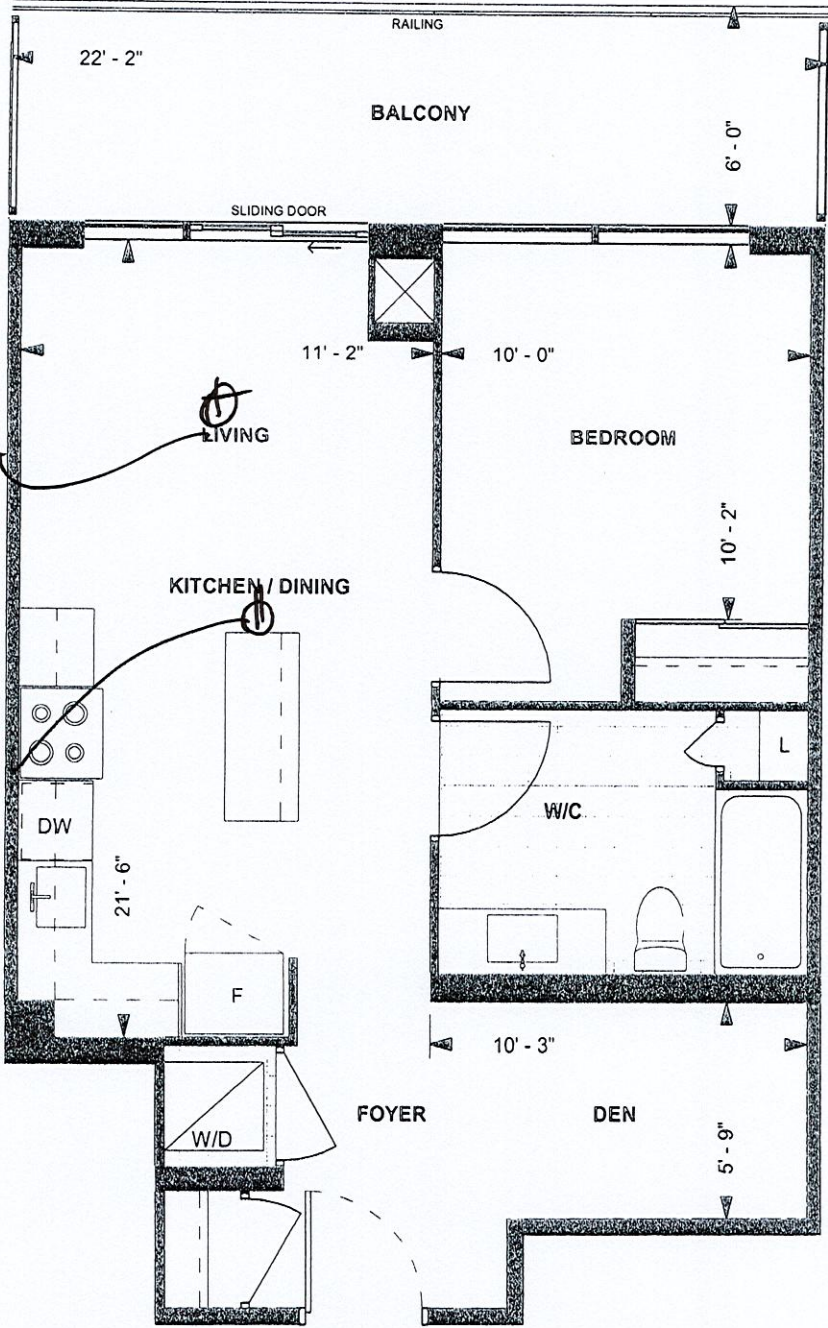

Add Light

Add Plug On Island

B624  
TOWER SUITE  
NORTH TOWER  
9' CEILING  
624 sq. ft.  
1-BEDROOM+DEN  
(BARRIER FREE)

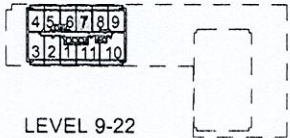

AB  
Purchaser Initials  
Unit No. 7  
Purchaser Initials  
Level No. 15  
Date 1.06.2019  
Suite No. 1607

Dimensions, specifications, layouts, location of materials and fixtures, tile floor patterns and architectural detailing (including window size and location and door size, location and swing) are approximate only and are subject to change or modifications, without notice. Actual usable floor space varies from stated floor area. Ceiling height measured from top of floor slab to underside of floor slab above and excludes finishes, bulkheads and drop ceilings. Orientation of suite may be reversed and Purchaser agrees to accept same. Balconies decks and terraces are exclusive use common elements shown for display purposes only and location and size are subject to change without notice. All illustrations are artist concept only. The provisions of the Agreement of purchase and sale apply to this Schedule, E. & O.E.