

PRELIMINARY

CONSTRUCTION SUMMARY

Charisma Condominiums - Granerola Residences Ltd.

RECEIVED

PURCHASER: Fausto Antonio BRUNETTO

JUL 6 - 2022

TEL:

LOT / PHASE 1502 / North	REG. PLAN #	HOUSE TYPE C735		
-----------------------------	-------------	--------------------	--	--

CABINETRY

1 - CABINETRY PROVISION-PROVISION FOR PLUG ON ISLAND (PLUG EXTRA ORDERED SEPARATELY) 29Jun22 Note:	
---	--

ELECTRICAL

1 - ADD A ELECTRICAL PLUG FOR FUTURE OVER THE RANGE MICROWAVE/ HOOD FAN 29Jun22 Note:	
1 - ADD A LIGHT IN THE LIVING ROOM 29Jun22 Note:	
1 - ADD A PLUG AT KITCHEN ISLAND AT SIDE GABLE 29Jun22 Note:	

PLUMBING

1 - TOE TESTER FOR SHOWER 29Jun22 Note: MASTER ENSUITE	
---	--

EXTRAS AS PER OFFER

1 Parking Unit - location to be selected by the Vendor at their sole discretion. Worksheet Note:	
---	--

This Document is Extremely Time Sensitive - Printed 5 Jul 22 at 16:18

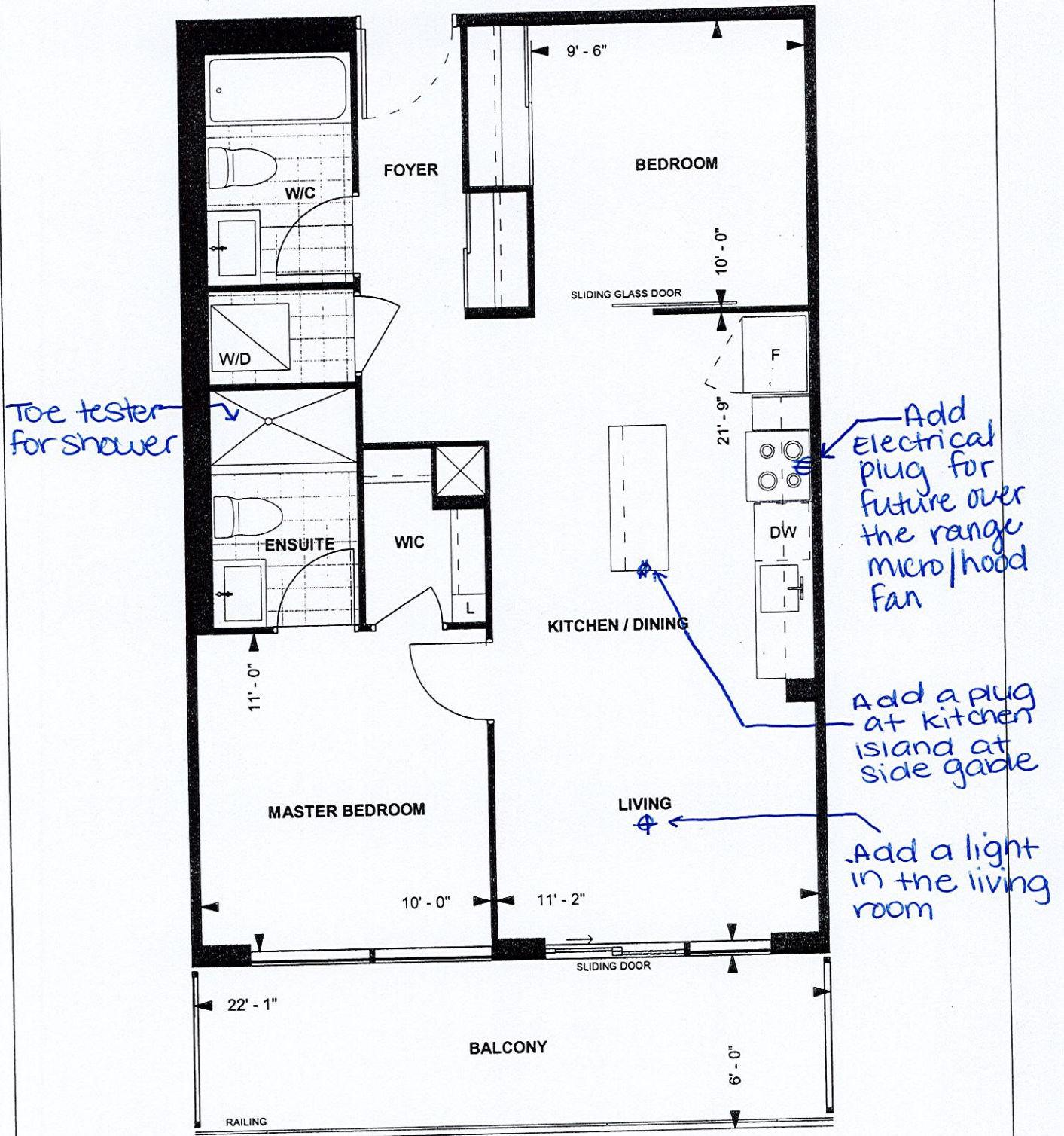

C735
TOWER SUITE
NORTH TOWER
9' CEILING
735 sq. ft.
2-BEDROOM



Handwritten: 735

Purchaser Initials _____ Purchaser Initials _____ Date 06/15/19

Unit No. 2 Level No. 14 Suite No. 1502

Dimensions, specifications, layouts, location of materials and fixtures, tile floor patterns and architectural detailing (including window size and location and door size, location and swing) are provided for informational purposes only. Actual usable floor space varies from stated floor area. Ceiling height measured from top of floor slab to underside of floor joists. Deck and terrace are exclusive use.