

CONSTRUCTION SUMMARY		RECEIVED
Charisma Condominiums - Granerola Residences Ltd.		
PURCHASER: Prabu THAIVENDRARAJA		TEL:

LOT / PHASE	REG. PLAN #	HOUSE TYPE		
1518 / South		A600		

CABINETRY

I - CABINETRY - CABINETRY PROVISION FOR PLUG ON ISLAND (PLUG EXTRA ORDERED SEPARATELY)	
29Jun22 Note:	

CONSTRUCTION

I - TUB TO SHOWER CONVERSION - INCLUDES CLEAR GLASS CHROME FRAMED SLIDING DOORS	
29Jun22 Note: MASTER ENSUITE	

ELECTRICAL

I - ADD AN ALECTRICAL PLUG FOR FUTURE OVER THE RANGE MICROWAVE/HOOD FAN	
29Jun22 Note:	
I - ADD A LIGHT IN THE LIVING ROOM	
29Jun22 Note:	
I - ADD PLUG AT KITCHEN ISLAND AT SIDE GABLE	
29Jun22 Note:	

MIRRORS AND GLASS

I - SHOWER ENCLOSURE – FRAMELESS CLEAR GLASS SHOWER DOOR WITH SIDE PANEL TO CEILING FOR 5 FOOT SHOWER – INCLUDES CHROME KNOB & HINGES	
29Jun22 Note: MASTER ENSUITE	

EXTRAS AS PER OFFER

I Parking Unit - location to be selected by the Vendor at their sole discretion.	
Worksheet Note:	

This Document is Extremely Time Sensitive - Printed 30 Jun 22 at 14:41

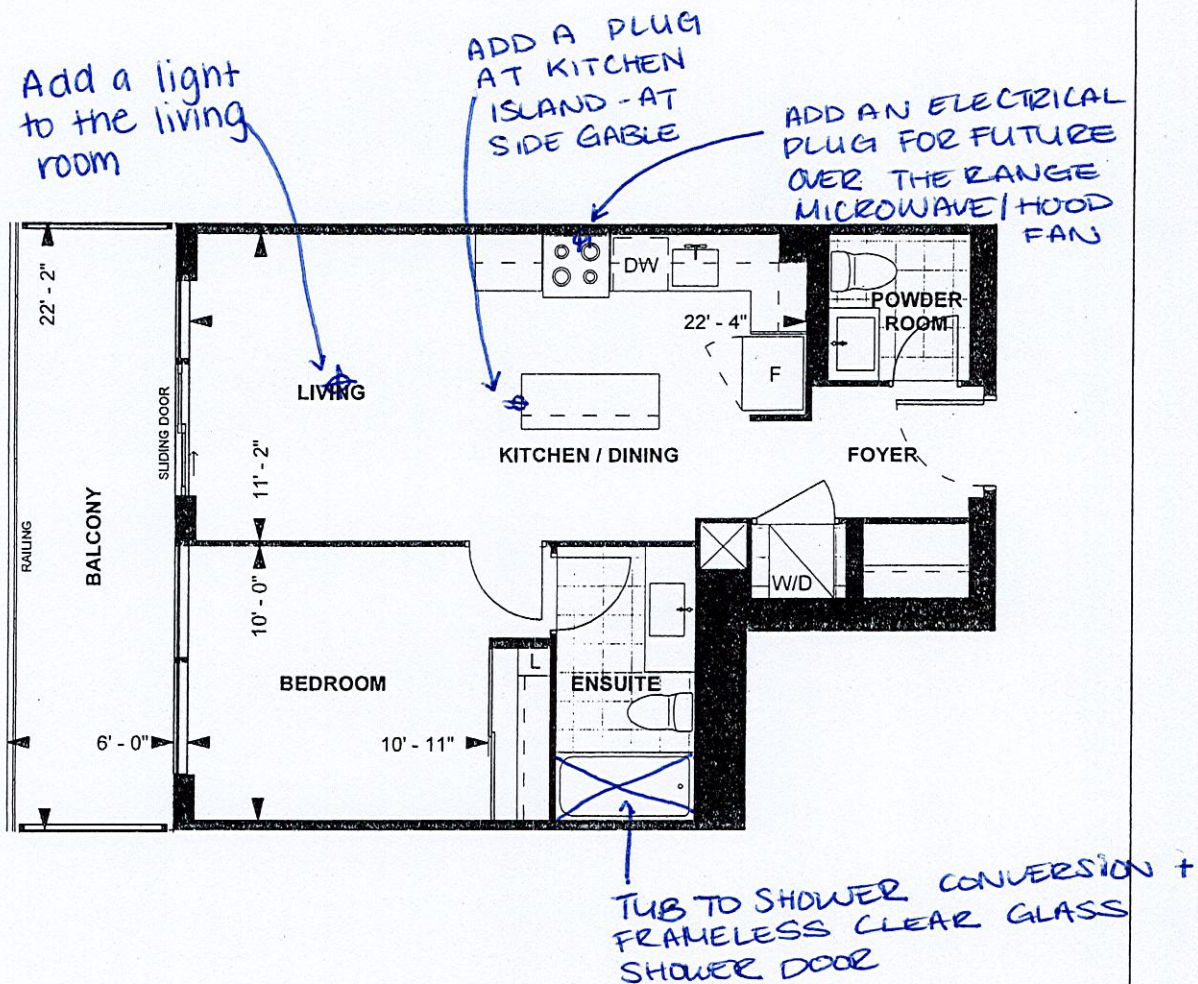

A 600 TOWER SUITE SOUTH TOWER 9' CEILING

600 sq. ft.
1-BEDROOM

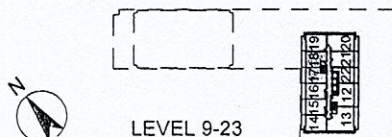

TP

Purchaser Initials

Purchaser Initials

02/24/20

Date

Unit No. 17 Level No. 14 Suite No. 1518

Dimensions, specifications, layouts, location of materials and fixtures, tile floor patterns and architectural detailing (including window size and location and door size, location and swing) are approximate only and are subject to change or modifications, without notice. Actual usable floor space varies from stated floor area. Ceiling height measured from top of floor slab to underside of floor slab above and excludes finishes, bulkheads and drop ceilings. Orientation of suite may be reversed and Purchaser agrees to accept same. Balconies decks and terraces are exclusive use common elements shown for display purposes only and location and size are subject to change without notice. All illustrations are artist concept only. The provisions of the Agreement of purchase and sale apply to this Schedule, E. & O.E.