

PRELIMINARY

| | | |
|---|--|--------------|
| CONSTRUCTION SUMMARY | | RECEIVED |
| Charisma Condominiums - Granerola Residences Ltd. | | JUL 5 - 2022 |
| PURCHASER: Parham GHANDI | | TEL: |

| | | | | |
|--------------|-------------|------------|--|--|
| LOT / PHASE | REG. PLAN # | HOUSE TYPE | | |
| 1507 / North | | B624 | | |

ELECTRICAL

| | |
|---|--|
| 1 - ADD ELECTRICAL PLUG FOR FUTURE OVER THE RANGE MICROWAVE/HOOD FAN 29Jun22 Note: | |
| 1 - ADD A LIGHT IN THE LIVING ROOM 29Jun22 Note: | |

EXTRAS AS PER OFFER

| | |
|---|--|
| 1 Parking Unit - location to be selected by the Vendor at their sole discretion. Worksheet Note: | |
|---|--|

This Document is Extremely Time Sensitive - Printed 30 Jun 22 at 14:59

Charisma

ON THE PARK

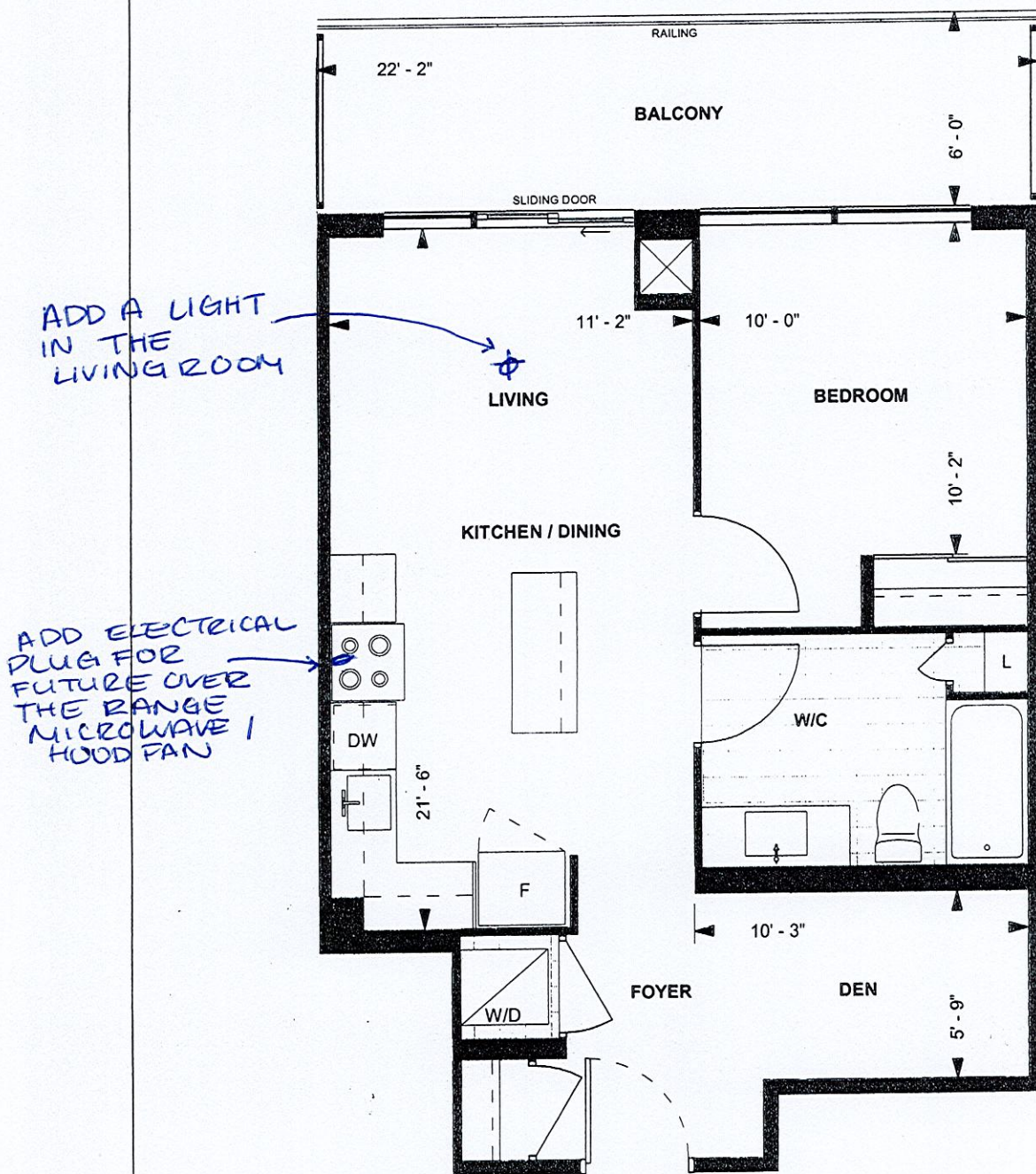

B624 TOWER SUITE NORTH TOWER 9' CEILING

624 sq. ft.
1-BEDROOM+DEN
(BARRIER FREE)

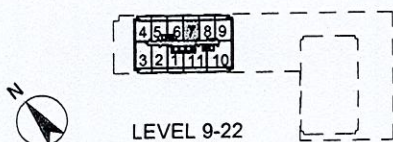

Purchaser Initials P.G.H Purchaser Initials 16 June 2019 Date 1507
Unit No. 7 Level No. 14 Suite No. 1507

Dimensions, specifications, layouts, location of materials and fixtures, tile floor patterns and architectural detailing (including window size and location and door size, location and swing) are approximate only and are subject to change or modifications, without notice. Actual useable floor space varies from stated floor area. Ceiling height measured from top of floor slab to underside of floor slab above and excludes finishes, bulkheads and drop ceilings. Orientation of suite may be reversed and Purchaser agrees to accept same. Balconies decks and terraces are exclusive use common elements shown for display purposes only and location and size are subject to change without notice. All illustrations are artist concept only. The provisions of the Agreement of