

CONSTRUCTION SUMMARY		RECEIVED
Charisma Condominiums - Genazzano Highrises Inc.		JUN 23 2022
PURCHASER: Olivia Antoinette PICCOLI		TEL:

LOT / PHASE	REG. PLAN #	HOUSE TYPE		
2203 / East		B622		

CABINETRY

1 - CABINETRY - KITCHEN - UPGRADE 2 26Apr22 Note:	
1 - CABINETRY - EXTENDED UPPERS IN KITCHEN - UPGRADE 2 26Apr22 Note:	

CONSTRUCTION

1 - SMOOTH CEILING - MASTER BEDROOM 26Apr22 Note:	
--	--

COUNTER TOP AND BACKSPLASH

1 - KITCHEN COUNTERTOP UPGRADE EDGE 26Apr22 Note:	
1 - KITCHEN COUNTERTOP AND BACKSPLASH - UPGRADE COLOUR - QUARTZ 26Apr22 Note:	

ELECTRICAL

1 - KITCHEN - ADD PLUG ON ISLAND 20Jun22 Note:		
---	---	--

FLOORING

1 - LAMINATE - AVENUE SERIES IN LIEU OF STANDARD 26Apr22 Note:	
---	--

This Document is Extremely Time Sensitive - Printed 22 Jun 22 at 9:27

Aug. 23, 2017

SCHEDULE 'A'
Charisma
CONDOMINIUMS

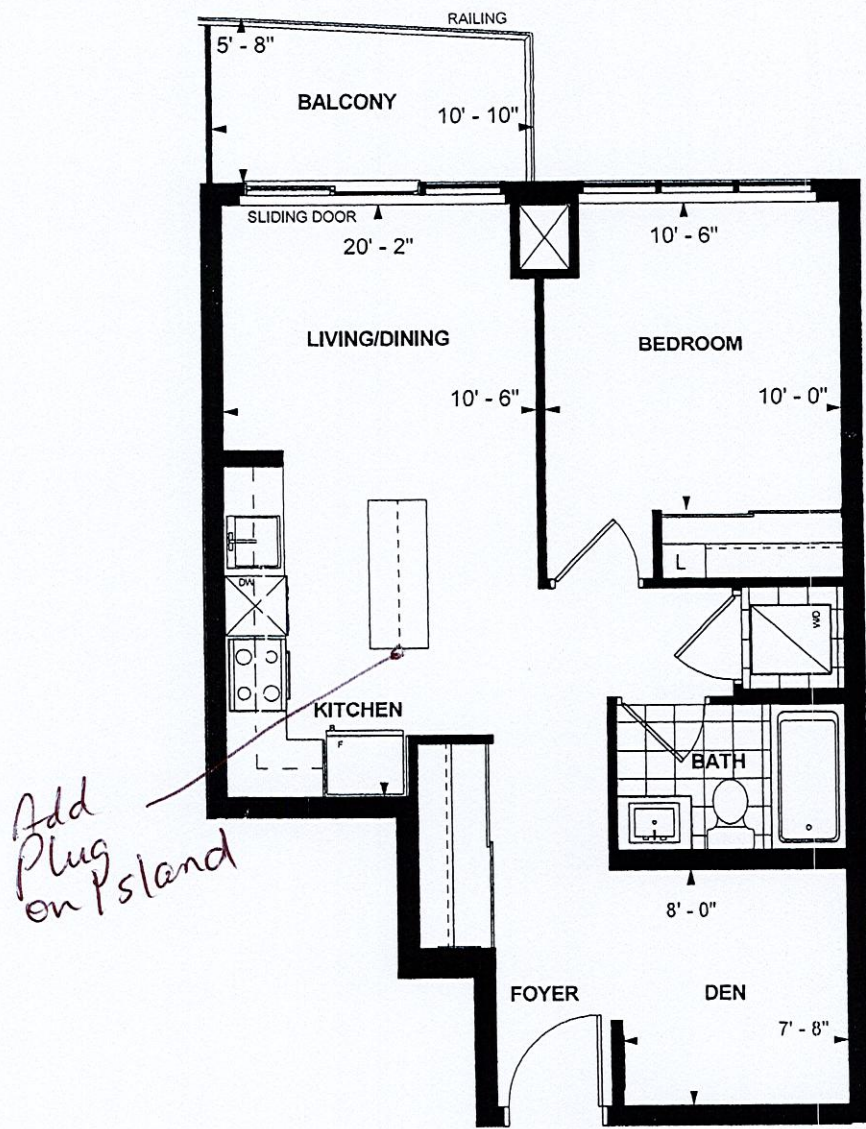

B 622
TOWER SUITE
EAST TOWER
9' CEILING
622 sq. ft.
1-BEDROOM+DEN



LEVEL 8



LEVEL 9-21

Purchaser Initials MS Purchaser Initials MS Date 10/10/17

Unit No. 3 Level No. 21 Suite No. 2203

Dimensions, specifications, layouts, location of materials and fixtures, tile floor patterns and architectural detailing (including window size and location and door size, location and swing) are approximate only and are subject to change or modifications, without notice. Actual usable floor space varies from stated floor area. Ceiling height measured from top of floor slab to underside of floor slab above and excludes finishes, bulkheads and drop ceilings. Orientation of suite may be reversed and Purchaser agrees to accept same. Balconies, decks and terraces are exclusive use common elements shown for display purposes only and location and size are subject to change without notice. All illustrations are artist concept only. The provisions of the Agreement of purchase and sale apply to this Schedule. E. & O.E.